

ARCANGELUS CORELLIUS de FUSIGNANO dictus BONONIENSIS.

*Liquisse Infernas Jam Credimus Orpheas Sedes | Divinus patet Ipse Orpheus, dum numine dignâ
Et terras habitare, hujus sub imagine formæ. | Arte modos fingit, vel chordas mulcet utramque
Agnoscit Laudem, meritosque BRITANNUS honores.*

H. Howard pinx.

W. Sherwin sculp.

ARCANGELO CORELLI

Opera Prima

XII

SONATAS

of three parts for two

VIOLINS and a BASS

with

A Through BASS for y^e ORGAN

HARPSICORD or Arch LUTE

Engrav'd from y^e Score and

Carefully Corected by y^e

best Italian Masters

Note. there are five Operas of this Author's Engrav'd. (w^{ch} may be had Single or in one Volume) being all that are as yet Publish'd.

London Printed for I. Walsh Serv^t to her M^{ty}. at y^e Harp & Hoboy in Katherine Street near Somerset House in y^e Str^{oad}

To the Right Hon^{ble} JOHN
L^d Marquess of Mount Hermer.

May it please your L^{dp}

Arcangelo Corelli (whose Genius & Judgment in Musick are universally own'd to be the best any age produc'd) has deservedly had the good fortune to be very well Entertain'd in all the politest part of the World, and each single Opera of his has been Patroniz'd by persons of y^e highest Rank & Quality.

He now my L^d appears compleat, the gayer of his youth, the rigor of his Manhood, and the solidity of his ripest Years are all joyn'd in this Volumn, and tho' Forreigners have found as civill Entertainment in England as in any part of Europe. Yet there are some amongst us who either through Ignorance, or Malice will decry what soever is not of their own production.

It is very requisit therefore that some Person of Eminent Quality and Honor of y^e justest judgment, Nicest tast & truest knowledge in Musick, and likewise the greatest Candor and forgiveness wou'd vouchsafe to Patronize this Volumn:

These & innumerable other Virtues & Excellencys conspicuously centring in your L^{dp}, have encourag'd me to recommend this Great work to your L^{dp}s protection; and indeed to offer any thing to your L^{dp} but what is of Universall esteem (as this Work underlyably is) wou'd be a presumption unpardonable in

My L^d.

Yo^r L^{dp}s most Humble.

and most

Obedient Servant

John Walsh

VIOLINO PRIMO

SONATA

I

Grave

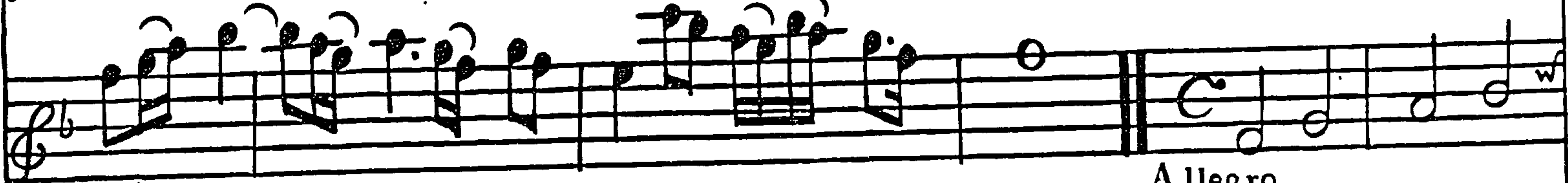

Piano

Allegro

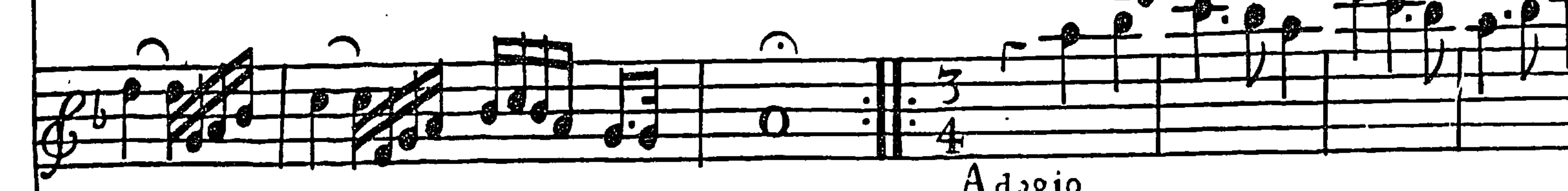
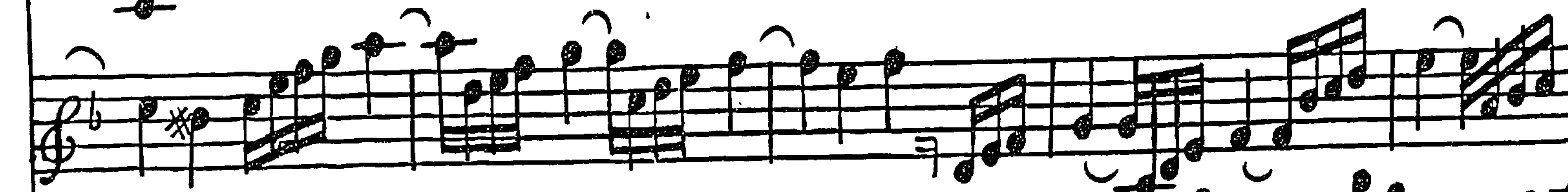
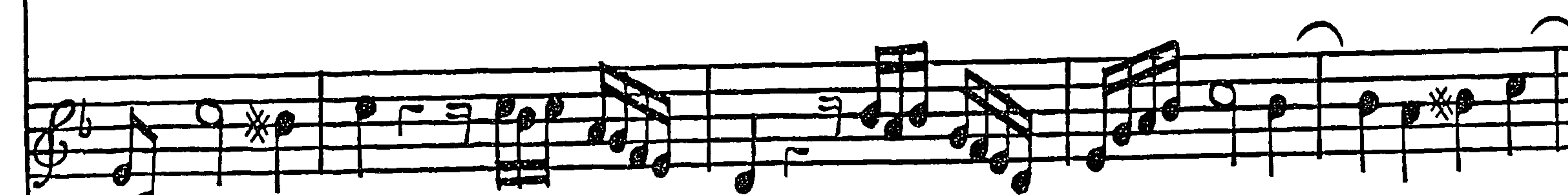
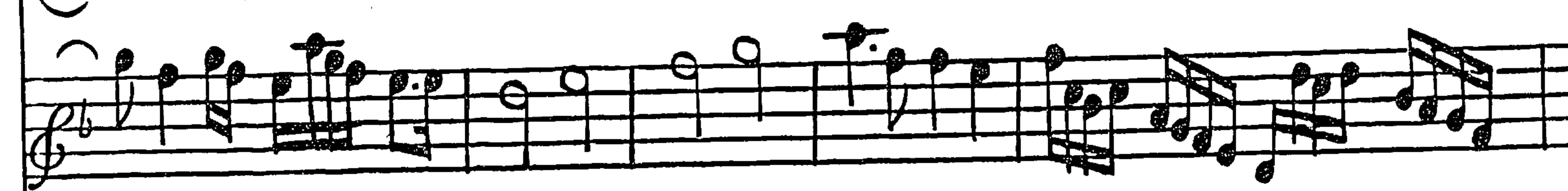

Adagio

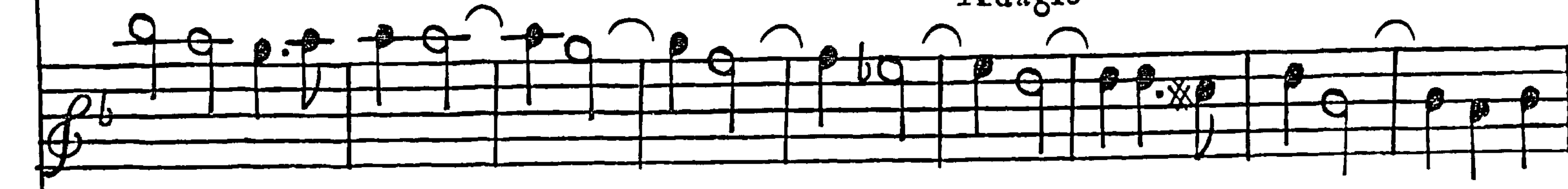

VIOLINO PRIMO

Piano

Allegro

tr. Piano Forte

Adagio

Allegro

Piano

VIOLINO PRIMO

SONATA
II

Grave

Vivace

tr. tr. tr. tr. tr.

Adagio

VIOLINO PRIMO

Allegro

Piano Forte

SONATA
III

Grave

Allegro

VIOLINO PRIMO

VIOLINO PRIMO

SONATA
IV

Vivace

tr.

Adagio

Adagio

Allegro

VIOLINO PRIMO

VIOLINO PRIMO

SONATA

V

Grave

Piano

Allegro

Piano

VIOLINO PRIMO

Adagio

Allegro

Adagio

Allegro

Adagio

Adagio

Piano

Allegro

Adagio

Adagio e piano

Allegro

Adagio

VIOLINO PRIMO

SONATA VI

Grave

Largo

Piano

Adagio

VIOLINO PRIMO

VIOLINO PRIMO

SONATA

VII

Allegro

Grave

VIOLINO PRIMO

Allegro

Allegro

Piano

Forte

Piano

VIOLINO PRIMO

SONATA

VIII

Grave

Allegro

Piano

Forte

Piano

Largo

VIOLINO PRIMO

Adagio Vivace

Piano

Forte Piano

VIOLINO PRIMO

SONATA

IX

Allegro

2

3

4

3

3

3

3

3

3

3

3

Adagio e Piano

Allegro

Adagio

Allegro

VIOLINO PRIMO

Adagio

Piano

Allegro

Adagio Allegro

Adagio

SONATA

X

Grave

Allegro

Allegro

tr.
Adagio

VIOLINO PRIMO

3/2

Adagio

Piano

Allegro

Piano

Forte

Piano

Forte

VIOLINO PRIMO

SONATA
XI

Grave

Allegro

Adagio

VIOLINO PRIMO

Allegro

Piano

VIOLINO PRIMO

SONATA
XII

Grave

Largo e Puntato

Piano

tr.

tr.

tr.

VIOLINO PRIMO

Grave

Allegro

Piano Forte

Piano

FINIS

ARCANGELO CORELLI
Opera Secunda

XII

SONATAS

of three parts for
two VIOLINS and a BASS
with

A Through BASS for y^e ORGAN
HARPSICORD or Arch LUTE

Engrav'd from y^e Score and
Carefully Corected by y^e
best Italian Masters

Note: there are five Operas of this Author Engrav'd w^{ch} may be had Single or
in one Volume being all that are as yet Publishd

London Printed for I. Walsh Serv. to her Ma^{ty} at y^e Harp & Hoboy in Katherine Street near Somerset House in y^e Str^{et}

I

VIOLINO PRIMO

SONATA

I

Adagio

Preludio

Largo

Allemanda

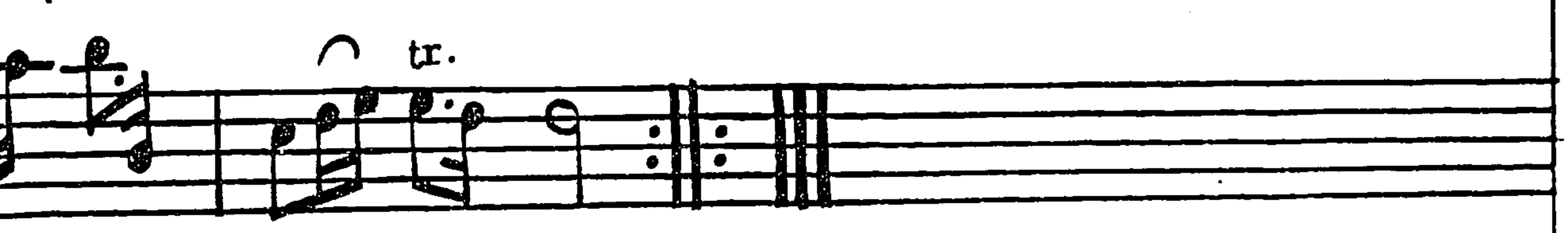
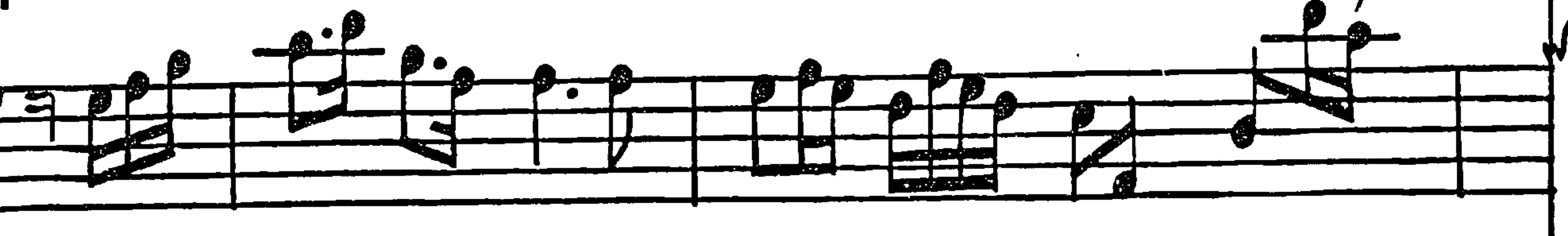

Allegro

Corrente

VIOLINO PRIMO

Allegro

Gavotta

SONATA
II

Adagio

Da capo

Allemanda

Allegro

Corrente

Piano

VIOLINO PRIMO

Allegro

I 2
8

Giga

Piano tr. Forte

SONATA
III

Largo

Preludio

Allegro

Allemanda

VIOLINO PRIMO

3
2

Adagio

Presto

Allemanda

VIOLINO PRIMO

SONATA
IV

Adagio

Preludio

Presto

Allemanda

Piano

Grave

Adagio

VIOLINO PRIMO

Allegro

P.

Giga

SONATA
V

Adagio

Preludio

VIOLINO PRIMO

Allegro

Allemanda

Piano

Forte

Adagio

Sarabanda

Allegro

Tempo di Gavotta

Piano

VIOLINO PRIMO

Piano

Forza

SONATA VI

Largo

Piano

Allegmanda

Piano

Allegro

Corrente

VIOLINO PRIMO

Allegro

Giga

Piano

Piano

Adagio

Piano

SONATA
VII

Pre ludio

Allegro

Allemanda

Piano

VIOLINO PRIMO

Allegro

Piano

Corrente

Piano

Allegro

Piano

Giga

Eleventh musical staff, continuing the *Giga* movement with various note values and slurs.

Twelfth musical staff, concluding the page with a final cadence and repeat sign.

VIOLINO PRIMO

SONATA
VIII

Adagio

Preludio

Largo

Allemanda

The Allemanda section consists of two staves of music. It begins with a half note G4. The music features a mix of eighth and sixteenth notes. Dynamic markings include *Piano* and *Forte*. The section concludes with a double bar line.

tr.

tr.

Piano

Adagio

Tempo di Sarabanda

The Tempo di Sarabanda section consists of two staves of music. The time signature is 3/4. The music is characterized by a slow, steady pace with a mix of eighth and sixteenth notes. A *Piano* dynamic marking is present. The section ends with a double bar line.

VIOLINO PRIMO

Allegro

Tempo di Gavotta

P.

SONATA
IX

Largo

Allemanda

tr.

tr.

tr.

b

VIOLINO PRIMO

Largo

tr.

Tempo di Sarabanda

Allegro

Giga

tr.

tr.

VIOLINO PRIMO

SONATA

X

Adagio

Preludio

Largo

Alleganda

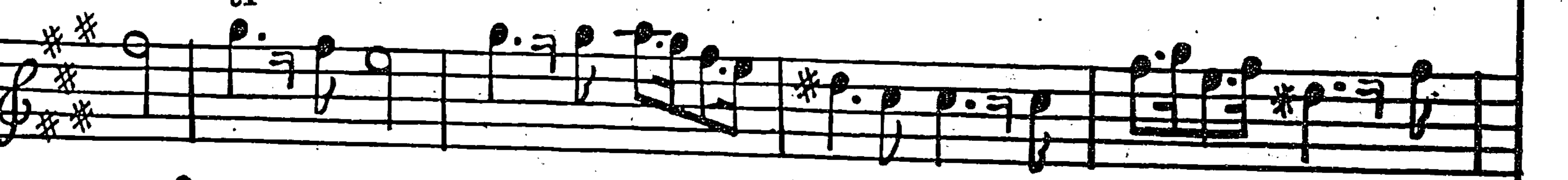
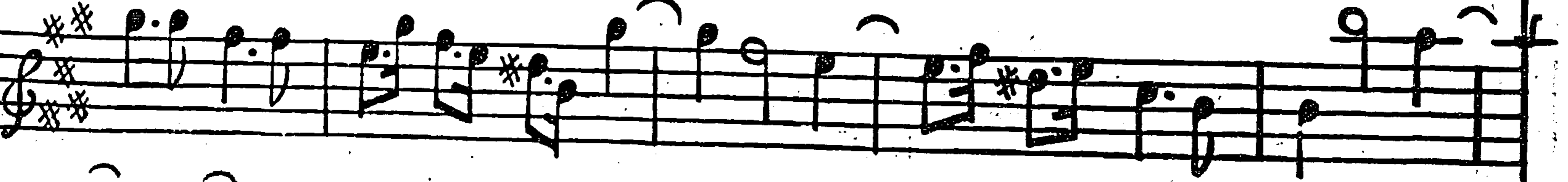

Largo

Sarabanda

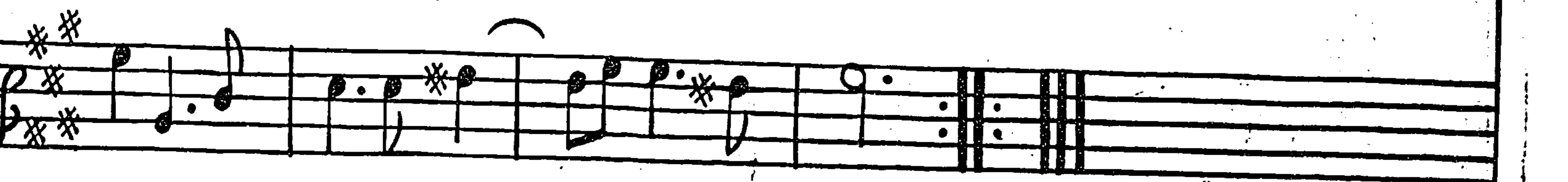
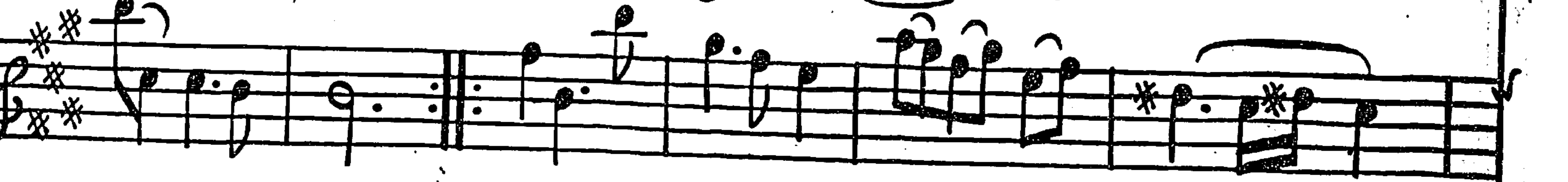
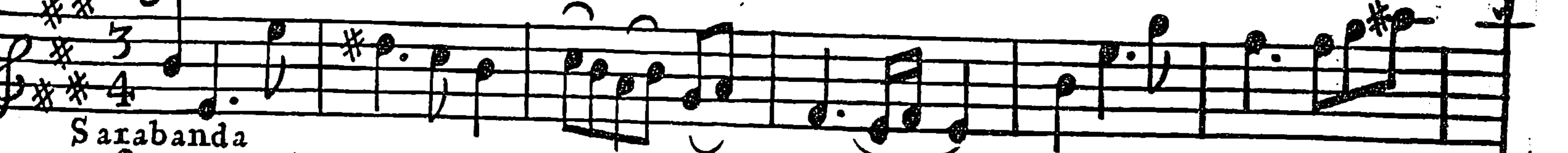

VIOLINO PRIMO

Allegro

Corrente

Piano

Forte

Adagio

SONATA
XI

Preludio

Presto

Allemanda

VIOLINO PRIMO

tr.

tr.

tr.

tr.

tr.

tr.

Allegro

$\frac{12}{8}$

Giga

tr.

tr.

tr.

VIOLINO PRIMO

Adagio

CIACCONA
XII

tr.

tr.

Allegro

tr.

tr.

tr.

tr.

tr.

tr.

tr.

VIOLINO PRIMO

tr.

tr.

Piano

FINIS

Arcangelo Corelli Opera Terza

XII

SONATAS

of three parts for two

VIOLINS *and* a BASS

with

A Through BASS for y^e ORGAN

HARPSICORD or Arch LUTE

Engrav'd from y^e Score and

Carefully Corected by y^e

best Italian Masters

Note. there are five Operas of this Author's Engrav'd. (w^{ch} may be had Single. or in one Volume) being all that are as yet Publishd.

London Printed for I. Walsh Serv^t to Her M^{ty} at the Harp and Hoboy in Katherine Street near Somerset House in y^e Strand

I

VIOLINO PRIMO

SONATA

I

Grave

Allegro

Adagio

Vivace

This musical score is for the first violin part of a sonata. It is written in G major (one sharp) and common time. The piece is divided into four distinct sections, each with a different tempo marking. The first section, marked 'Grave', is a slow, solemn introduction. The second section, marked 'Allegro', is a more lively and rhythmic movement. The third section, marked 'Adagio', is a slower, more expressive movement. The final section, marked 'Vivace', is a fast and energetic conclusion. The score is written on a single staff with a treble clef and a key signature of one sharp (F#). The tempo markings are placed above the staff at the beginning of each section. The piece concludes with a double bar line.

VIOLINO PRIMO

SONATA
II

Grave

Allegro

Adagio

Adagio

V I O L I N O P R I M O

VIOLINO PRIMO

SONATA
III

Grave

Vivace

Largo

VIOLINO PRIMO

Allegro

Piano Forte Piano Forte

Piano Forte Piano Forte

Piano

VIOLINO PRIMO

SONATA
IV

Largo

Piano

Forte tr.

Vivace

tr.

tr.

tr.

Adagio

Adagio

VIOLINO PRIMO

Presto

Piano Forte

Adagio

VIOLINO PRIMO

SONATA

V

Grave

Andante

Allegro

Piano

Forte

Piano

Forle

Adagio

VIOLINO PRIMO

Largo

Allegro

Adagio

tr.

tr.

12/8

VIOLINO PRIMO

SONATA
VI

Vivace

Piano

Grave

Piano

Allegro

VIOLINO PRIMO

SONATA
VII

Grave

Allegro

Adagio

Adagio

VIOLINO PRIMO

Allegro

Piano

VIOLINO PRIMO

SONATA
VIII

Largo

Allegro

Adagio

VIOLINO PRIMO

Largo

Allegro

Piano *Forte* *Piano* *Forte*

VIOLINO PRIMO

SONATA
IX

Grave

Vivace

Largo

VIOLINO PRIMO

Allegro

Piano Forte

Piano

SONATA
X

Vivace

Allegro

VIOLINO PRIMO

Adagio

Allegro

Piano

8

8

8

8

8

8

8

8

8

I 2

I 2

I 2

I 2

I 2

I 2

I 2

I 2

VIOLINO PRIMO

SONATA

XI

Grave

Presto

VIOLINO PRIMO

Adagio

Adagio

Allegro

Piano

VIOLINO PRIMO

SONATA
XII

Grave

Allegro

Adagio

Allegro

Adagio

VIOLINO PRIMO

Vivace

Allegro

Adagio

Volta Subito

VIOLINO PRIMO

Allegro

Allegro

FINIS

ARCANGELO CORELLI

Opera Quarta

XII

SONATAS

of three parts for two

VIOLINS *and* a BASS

with

A Through BASS *for y^e* ORGAN

HARPSICORD *or Arch* LUTE

Engrav'd from y^e Score and

Carefully Corected by y^e

best Itatian Masters

*Note there are five Operas of this Author Engrav'd w^{ch} may be had Single or
in one Volume being all that are as yet Publish'd*

London Printed for I. Walsh Serv^t to her Ma^{ty} at y^e Harp & Hoboy in Katherine Street near Somerset House in y^e Str^{et}

I VIOLINO PRIMO

SONATA
I

Largo

Preludio

Allegro

Corrente

Piano

Adagio

VIOLINO PRIMO

Presto

Allemanda

Piano

SONATA
II

Grave

Piano

Forte

Piano

Preludio

Allegro

Allemanda

Piano

Grave

Volte Subito

VIOLINO PRIMO

Vivace

3/4

Corrente

SONATA
III

Piano Largo

Preludio

Piano

Allegro

3/4

Corrente

VIOLINO PRIMO

Largo

Sarabanda

Allegro

Tempo di Gavotta

Forte

Piano

The twelfth staff concludes the piece with a *Piano* dynamic marking. The music ends with a final cadence, marked by a double bar line and repeat signs.

VIOLINO PRIMO

SONATA
IV

Grave

Preludio

Allegro

Corrente

Adagio

Allegro

P. F.

Giga

VIOLINO PRIMO

VIOLINO PRIMO

Vivace

Corrente

Piano

Forcè

Piano

Allegro

Gavotta

Da capo

SONATA
VI

Adagio

Preludio

Allegro

Adagio

Allegro

VIOLINO PRIMO

Allegro

Adagio

Allemanda

Allegro

Piano

Forte

12

8

Piano

VIOLINO PRIMO

SONATA

VII

Largo

Preludio

Vivace

Corrente

Grave

Vivace

Sarabanda

Piano

VIOLINO PRIMO

Allegro

SONATA
VIII

Grave

Preludio

Volte Subito

VIOLINO PRIMO

Vivace

Allemanda

Allegro Sarabanda

Piano

Piano

Largo

SONATA
IX

Preludio

Allegro

Piano

tr.

Corrente

VIOLINO PRIMO

VIOLINO PRIMO

SONATA
X

Adagio

Preludio

Piano

Allegro

Adagio

Grave

Presto

Tempo di Gavotta

Piano

SONATA
XI

Grave Piano

Preludio

Allegro

Corrente

Piano

Piano

Volti Subito

VIOLINO PRIMO

Allegro

Allemanda

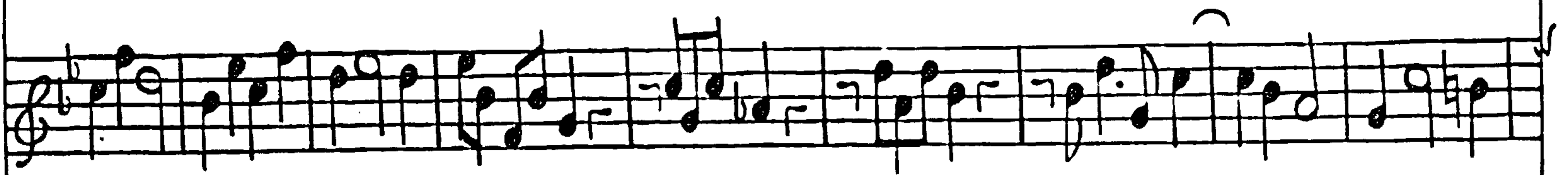
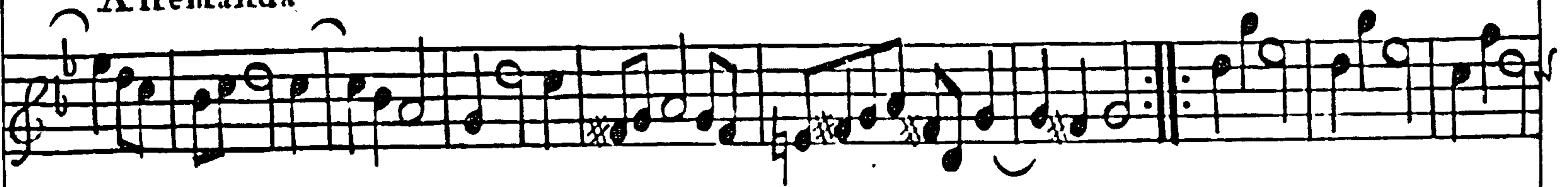

SONATA
XII

Largo

Preludio

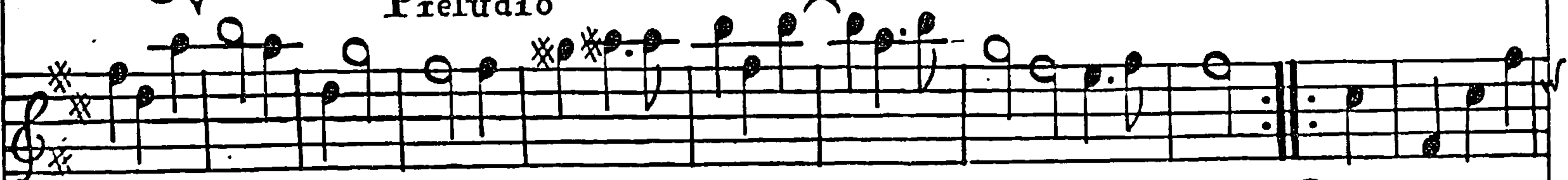

Presto

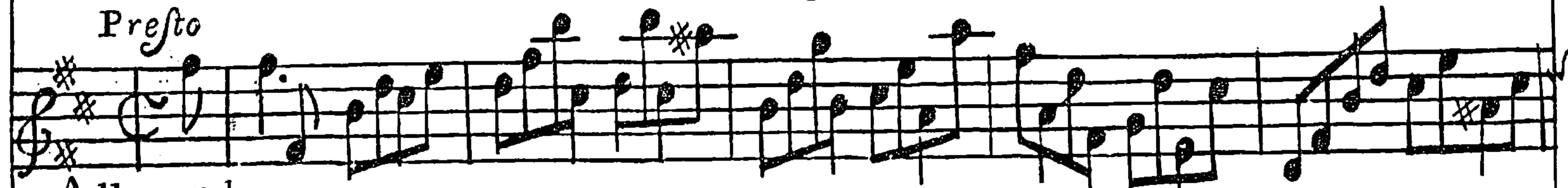

Allemanda

Piano

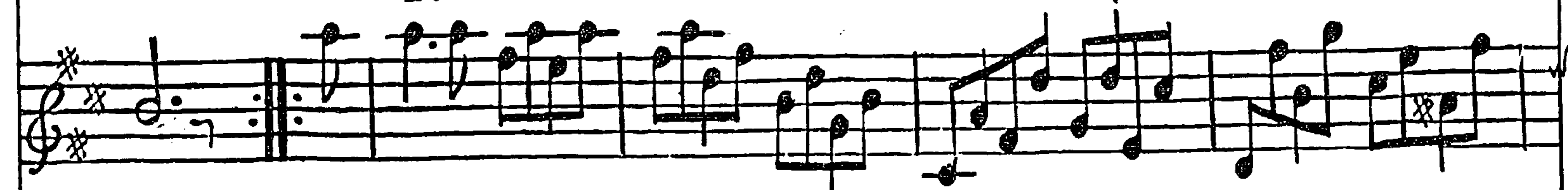

VIOLINO PRIMO

FINIS