

N.º II. CONTRA - BASSO

Allegro con brio

II.  
QUINTETTO  
Op. 33

M  
551  
0599

N.º II. CONTRA - BASSO .

480724

contra basso

N.º II. CONTRA-BASSO .

F FF

P

Cres - cen - do , F

Dim. P

Cres - cen - do : Sempre. FF

F F

P Smorz.

F

Andante. (♩ = 76)  
Mesto. PP Rf. P

Energico. FF PP F

N. 11. CONTRA - BASSO

N. II. CONTRA - BASSO .

(p. = 88)

Minuetto

Allegro .

N. II. CONTRA - BASSO .

1<sup>re</sup> fois

2<sup>e</sup> fois

3

P

I

Tempo 1<sup>o</sup>

tr

Pressez peu a peu pour reprendre le premier mouvement.

P

12

Rf

PP

3

P

Cresc

cen

tr

do

Poco a poco

F

I

1 2 3 4 5 6 7 8 9 10 11 12

13 14 15 16

Dim.

P

4

F

I

I

PP

1

3

P

2 3 4 5 6 7 8 9 10 11 12 13 14 15 16

Cresc.

I

F

N. II. CONTRA BASSO .

Finale.  
Allegretto.  
Grazioso.

P  
 FF FP  
 1<sup>re</sup> fois . 2<sup>e</sup> fois .  
 P  
 F  
 P Cres - cen - do . FF  
 P  
 Piz .  
 Arco . Smorz . PP : F  
 Dim . P  
 P  
 Cres - cen - do . F Dim . P  
 FF FP  
 Cres . F  
 P Legate .

N. II. CONTRA - BASSO .

7

FF

Le Plus fort possible .

Dim. P

Piz .

Arco . Smorz. PP F

Dim. P

3

Dim. P

FF FP

F

I I

Piz. Cres - - cen - - do .

Arco . P

Ral - len - tissez - peu - a - peu en suivant le violon. PPP

a Tempo .

FF. Arco . FP P

Smorz. e Ritard . PP PPP

N.º 12 . CONTRA BASSO

(Met. ♩ = 138)

Allegro

12  
QUINTETTO  
Op. 34

2 p p I

*pizz.*

*Arco.*

Cres. F F FF

p Cres - cen - do F

p I

2 p

Cres. F F

4

FF p *Rit.*

3 p Cres - cen - do. F *Rit.* P

p PP

1.º fois. 2.º fois. *Dim.* 6 F

Risoluto. p

N. 12. CONTRA - BASSO

V. S.

N. 12. CONTRA - BASSO .

Minuetto  
 Allegro  
 moderato

N. 12 CONTRA - BASSO .

2

Fin Dim. P PP Minore Tempo 1° Smorz.

3 P Cres. F PP

2 P

5 P Cres. F PP P

PP Cresc. F

Accelerando F

FF

N.º 12. CONTRA - BASSO .

Adagio .  
Espressivo .

*(♩ = 66)*  
Pizz.  
P

Arco .  
p

I

F

FF

Dim . P P Rf .

P

Cres - cen - do . F

N.º 12. CONTRA - BASSO .

FP P Rf

P

F

FF P

Cres - - cen - - do : F Dim . P

F Dim . P

Cres - - cen - - do . F PP

Cres . P

P Cres - - cen - - do . F

Dim . P

PP

N.º 12. CONTRA-BASSO .

Finale  
All. non troppo.  
Presto .

(♩ = 132)

 

 The piece concludes with a double bar line and a fermata on the final note.

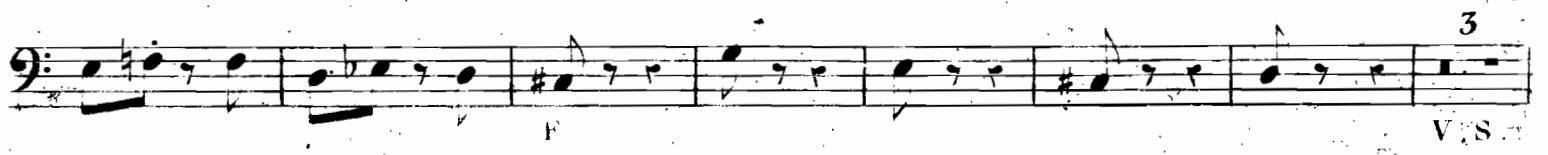
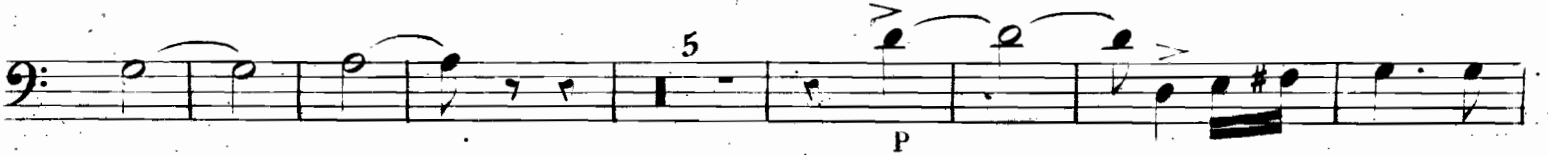

N.º 12 CONTRA - BASSO .

2  
F

I P

I 3 PP PP

Cres - - - cen - - - do F Cres FF

P

Arco .  
FF

Accelerando . Poco - - a - poco -

al - Fine

FF

480724