EDITION PETERS

No. 1916.

CHOPIN

MAZURKAS

Piano und Violine.

(Hermann.)

HEFFELFINGER & HEMMING SHEET MUSIC DEPT. GEO. J. BIRKEL CO. 446-448 S. BROADWAY LOS ANGELES, CAL.

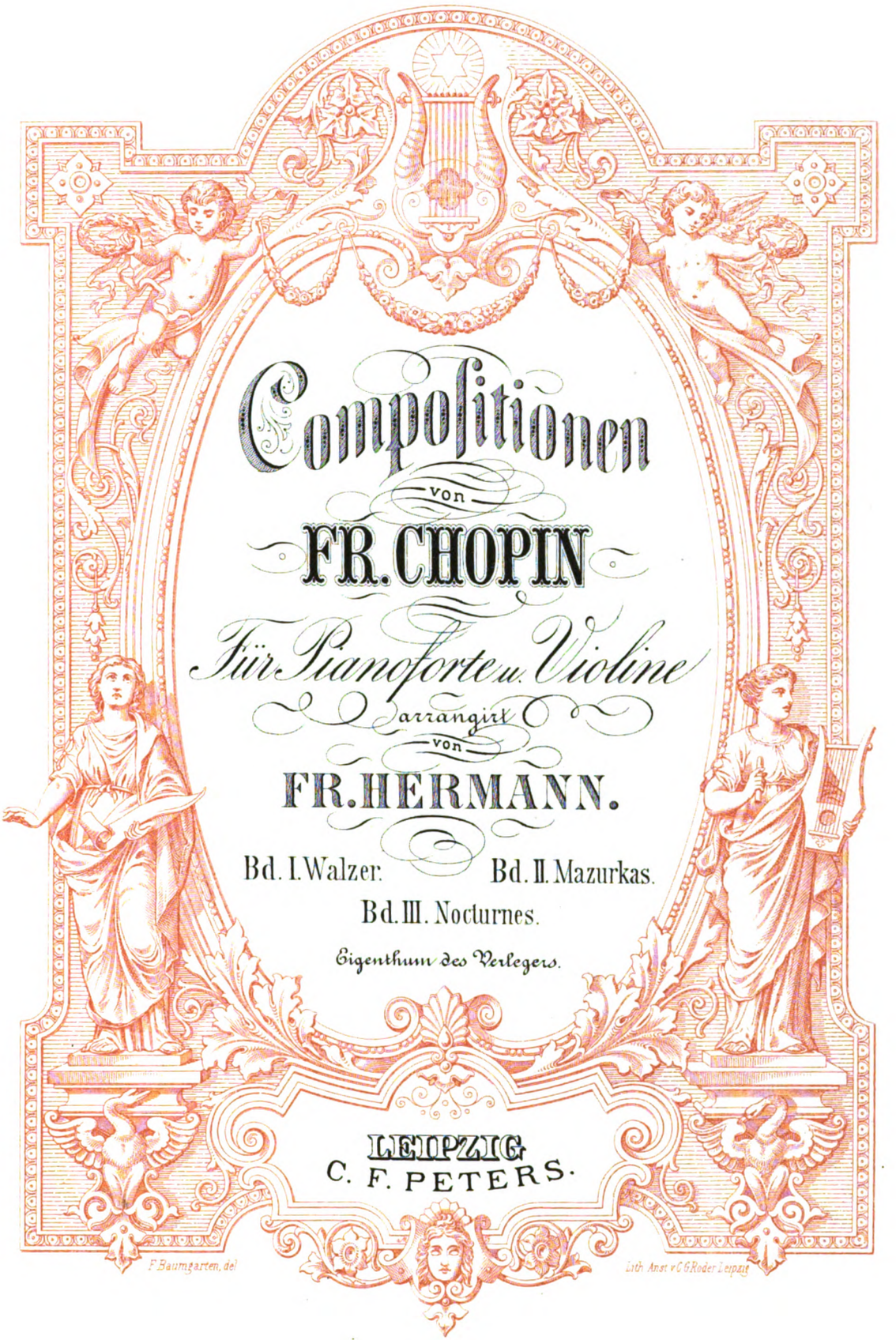
Compositionen
von
FR. CHOPIN
Für Pianoforte u. Violine
arrangirt
von
FR. HERMANN.
Bd. I. Walzer.
Bd. II. Mazurkas.
Bd. III. Nocturnes.
Eigenthum des Verlegers.
LEIPZIG
C. F. PETERS.
F. Baumgarten, del
Lith. Anst. v. C. G. Roder Leipzig

MAZURKAS

von

FR. CHOPIN.

Mazurka I, op. 6, Nº 1.

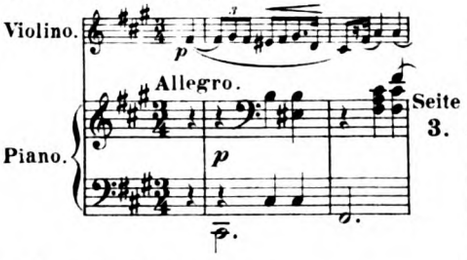

Seite 3.

Mazurka II, op. 6, Nº 2.

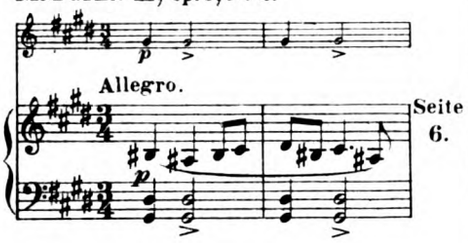

Seite 6.

Mazurka III, op. 7, Nº 1.

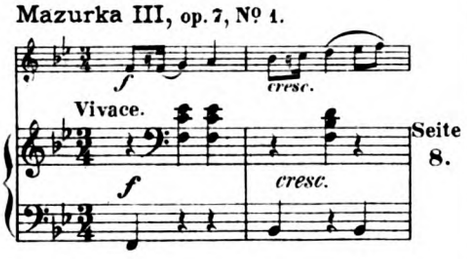

Seite 8.

Mazurka IV, op. 7, Nº 2.

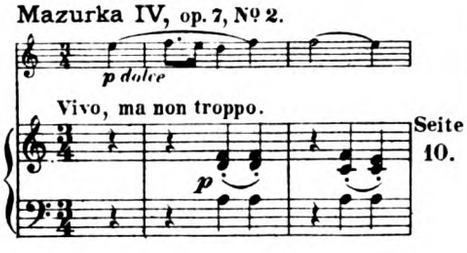

Seite 10.

Mazurka V, op. 7, Nº 4.

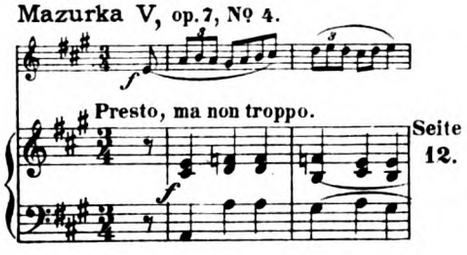

Seite 12.

Mazurka VI, op. 17, Nº 2.

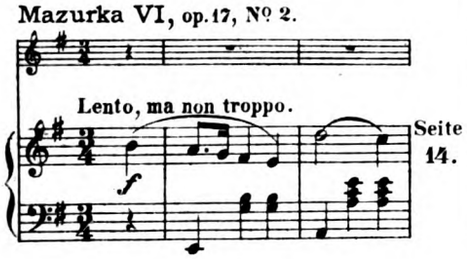

Seite 14.

Mazurka VII, op. 24, Nº 1.

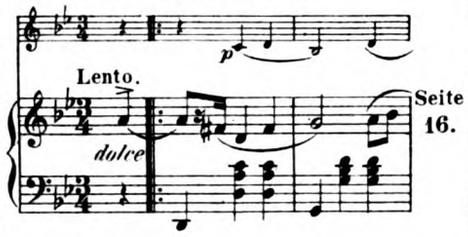

Seite 16.

Mazurka VIII, op. 24, Nº 3.

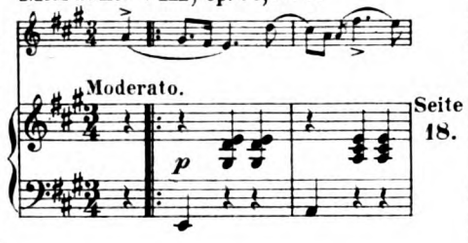

Seite 18.

Mazurka IX, op. 30, Nº 1.

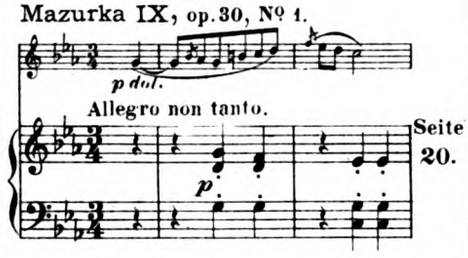

Seite 20.

Mazurka X, op. 30, Nº 2.

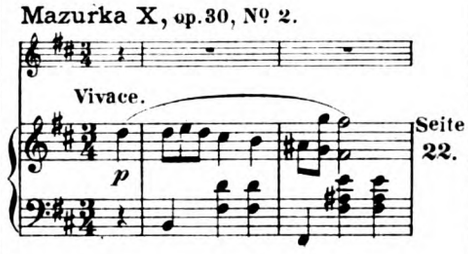

Seite 22.

Mazurka XI, op. 33, Nº 2.

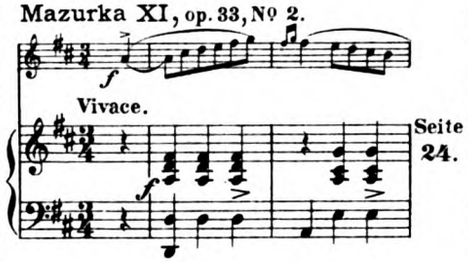

Seite 24.

Mazurka XII, op. 33, Nº 3.

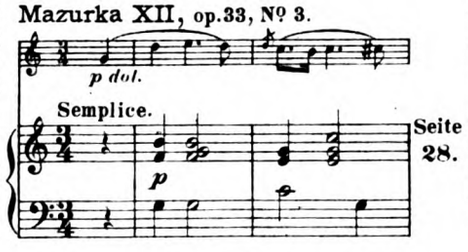

Seite 28.

Mazurka XIII, op. 41, Nº 2.

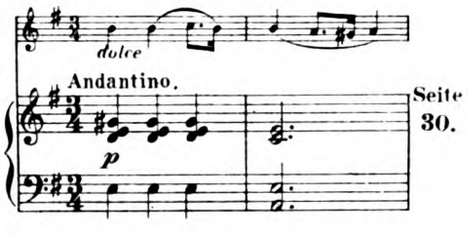

Seite 30.

Mazurka XIV, op. 41, Nº 4.

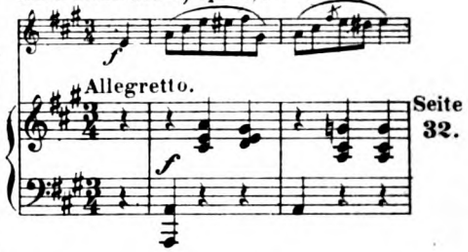

Seite 32.

Mazurka XV, op. 50, Nº 1.

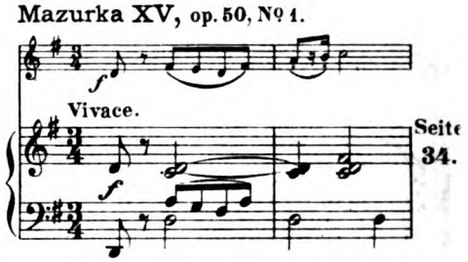

Seite 34.

Mazurka XVI, op. 50, Nº 2.

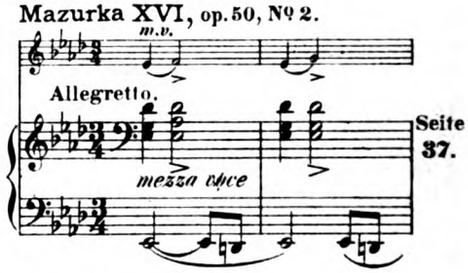

Seite 37.

Mazurka XVII, op. 56, Nº 2.

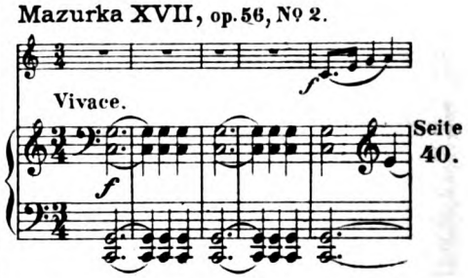

Seite 40.

Mazurka XVIII, op. 63, Nº 2.

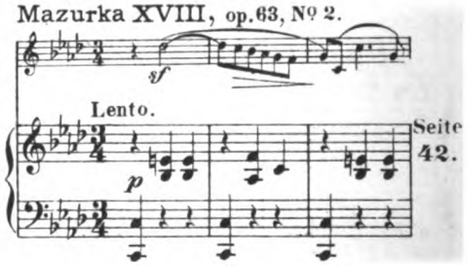

Seite 42.

Mazurka I.

Allegro. ♩=132.

F. Chopin Op. **6.** Nº **1.**

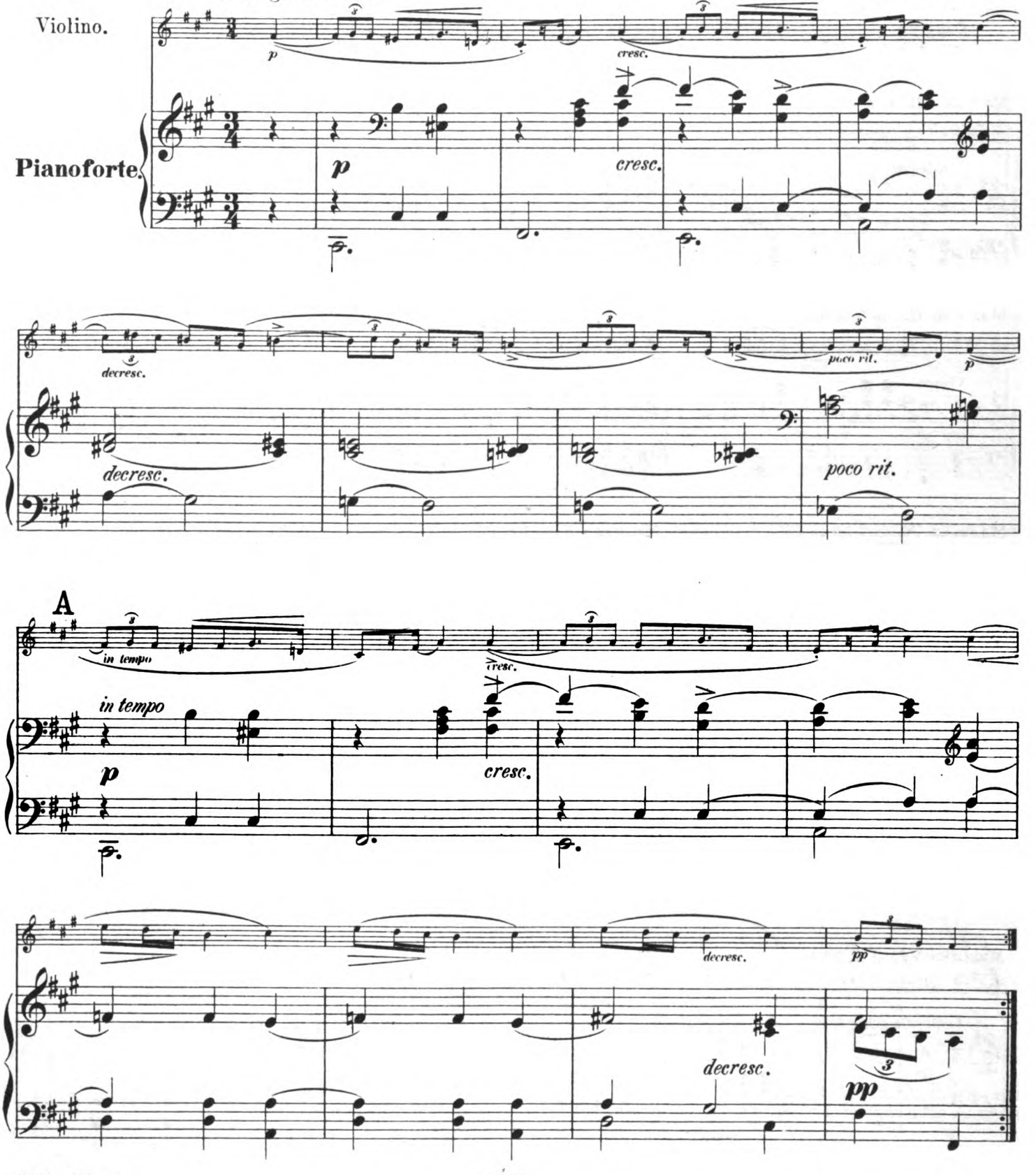

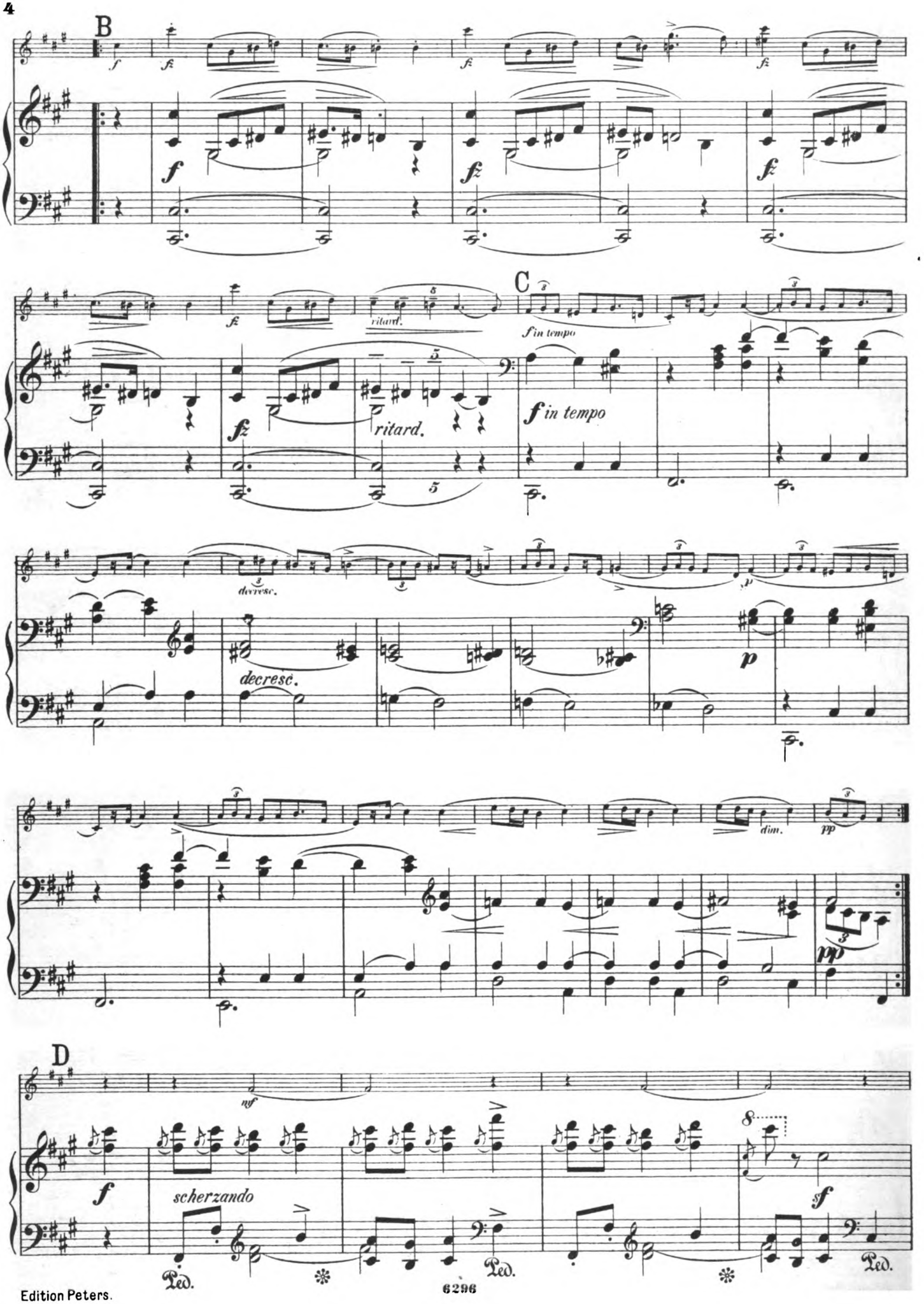
B
C
D
ritard.
f in tempo
decresc.
dim.
scherzando
Ped.

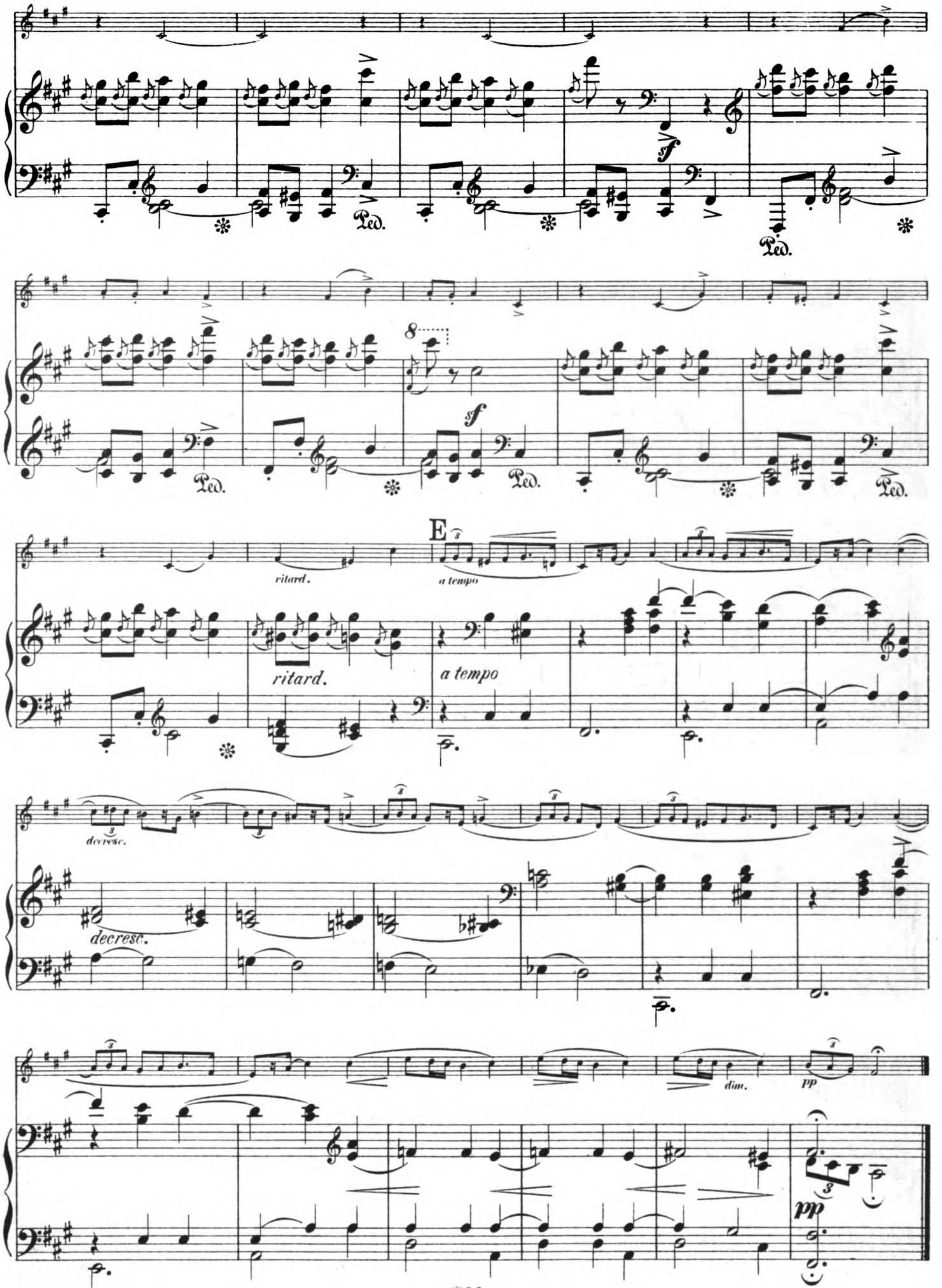
Ped.
8
f
E
ritard.
a tempo
decresc.
dim.
pp

Mazurka II.

Opus 6. No. 2.

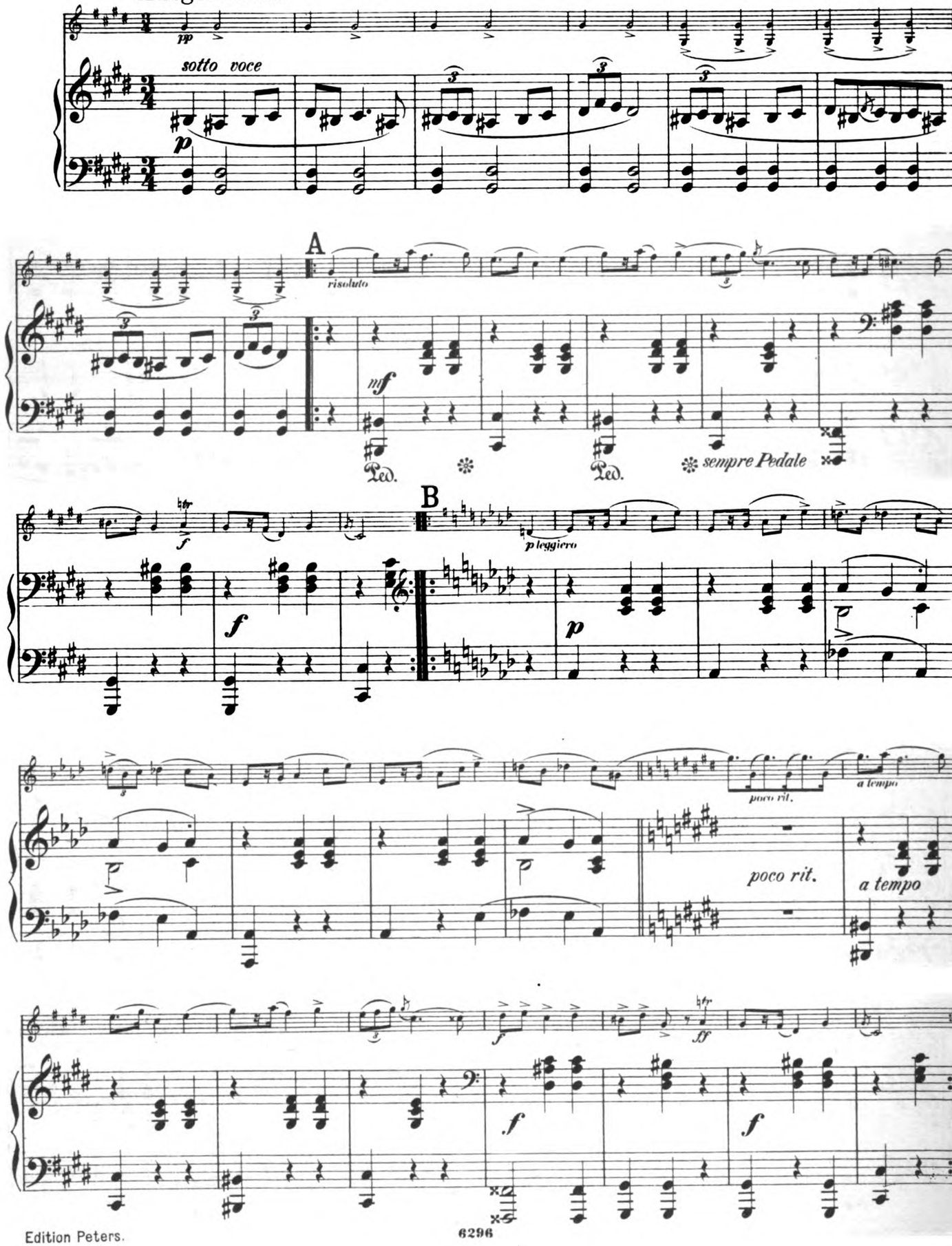

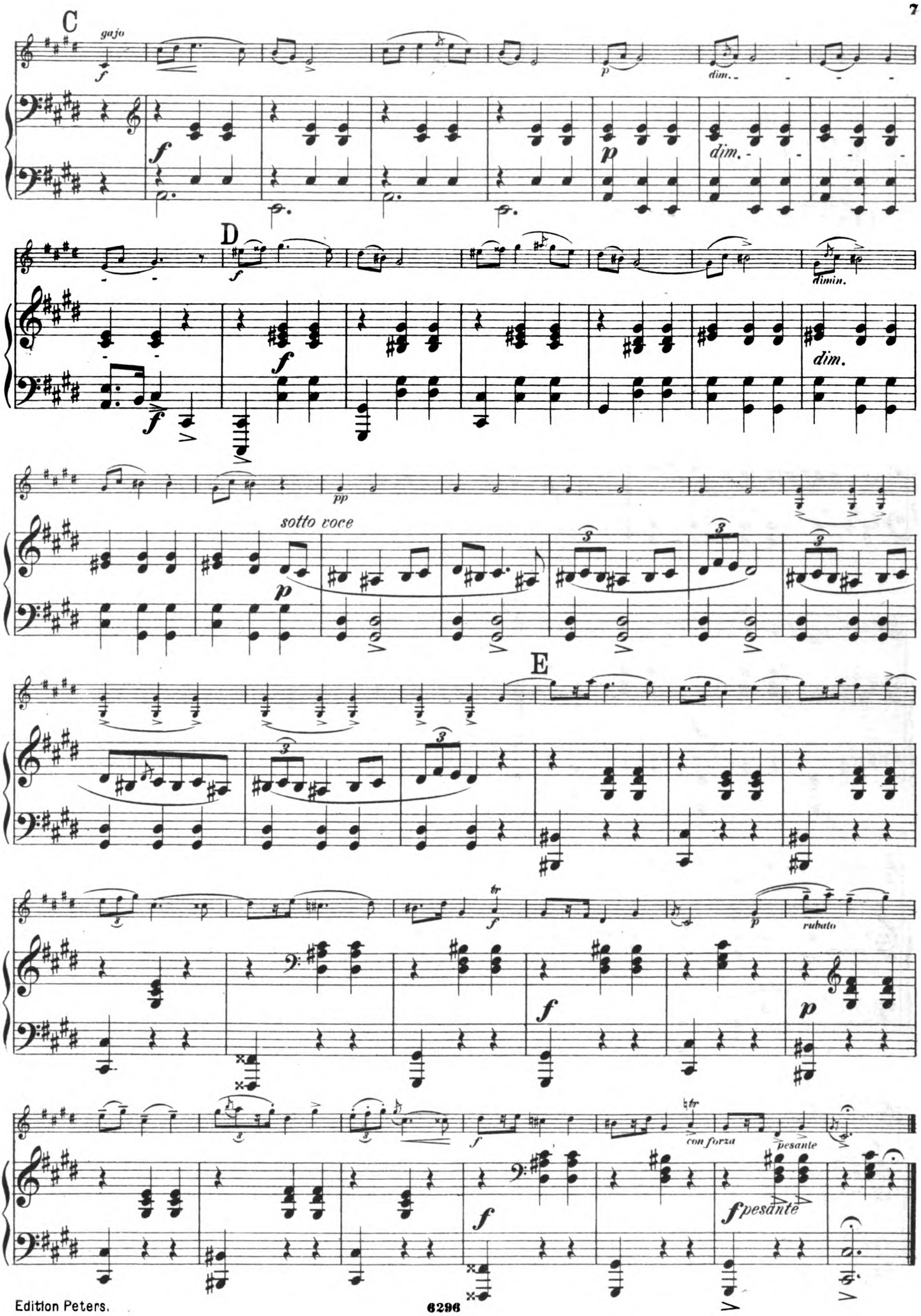
C
gajo
f
p
dim.
D
dimin.
pp
sotto voce
E
rubato
con forza
pesante
fpesante

Mazurka III.

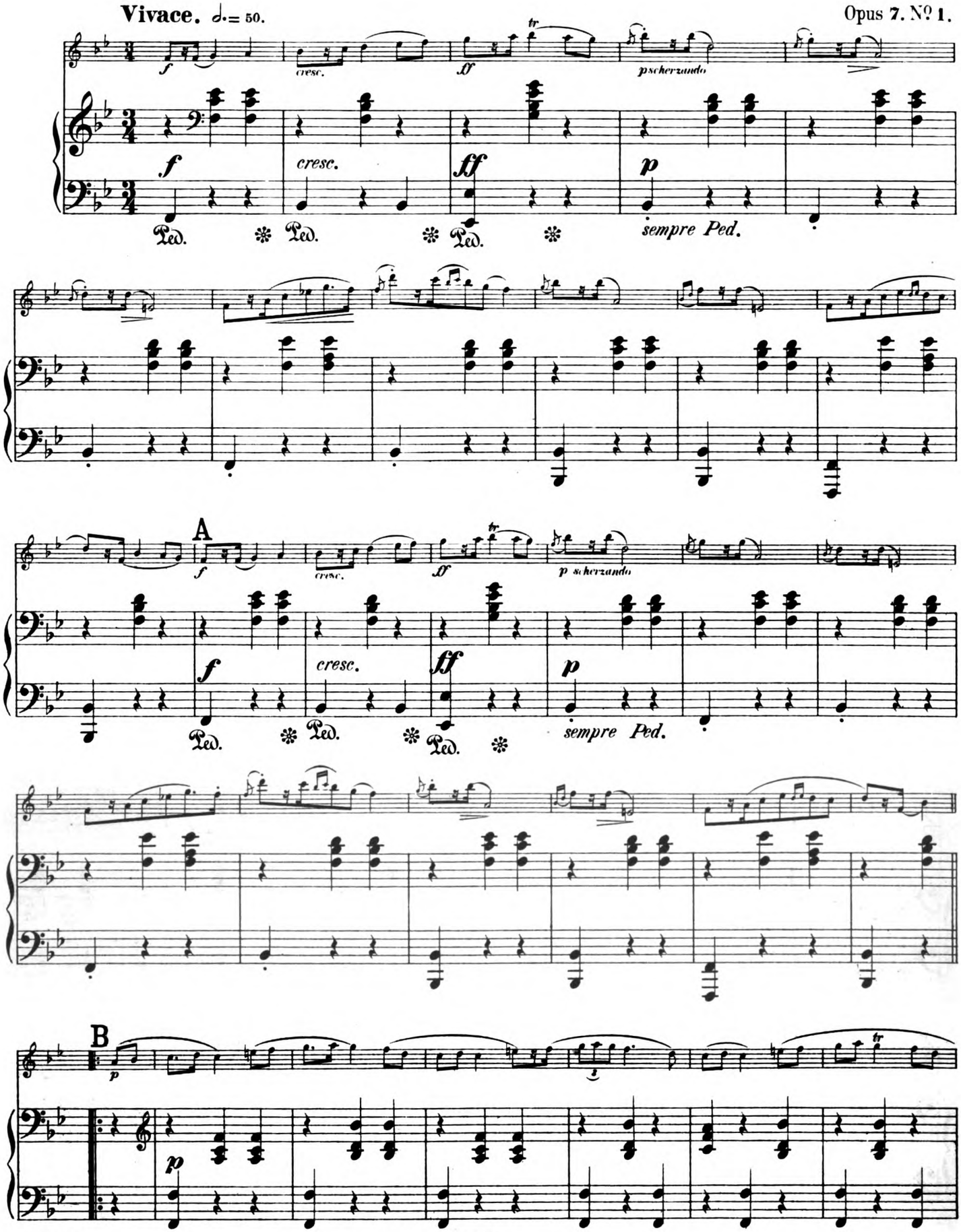

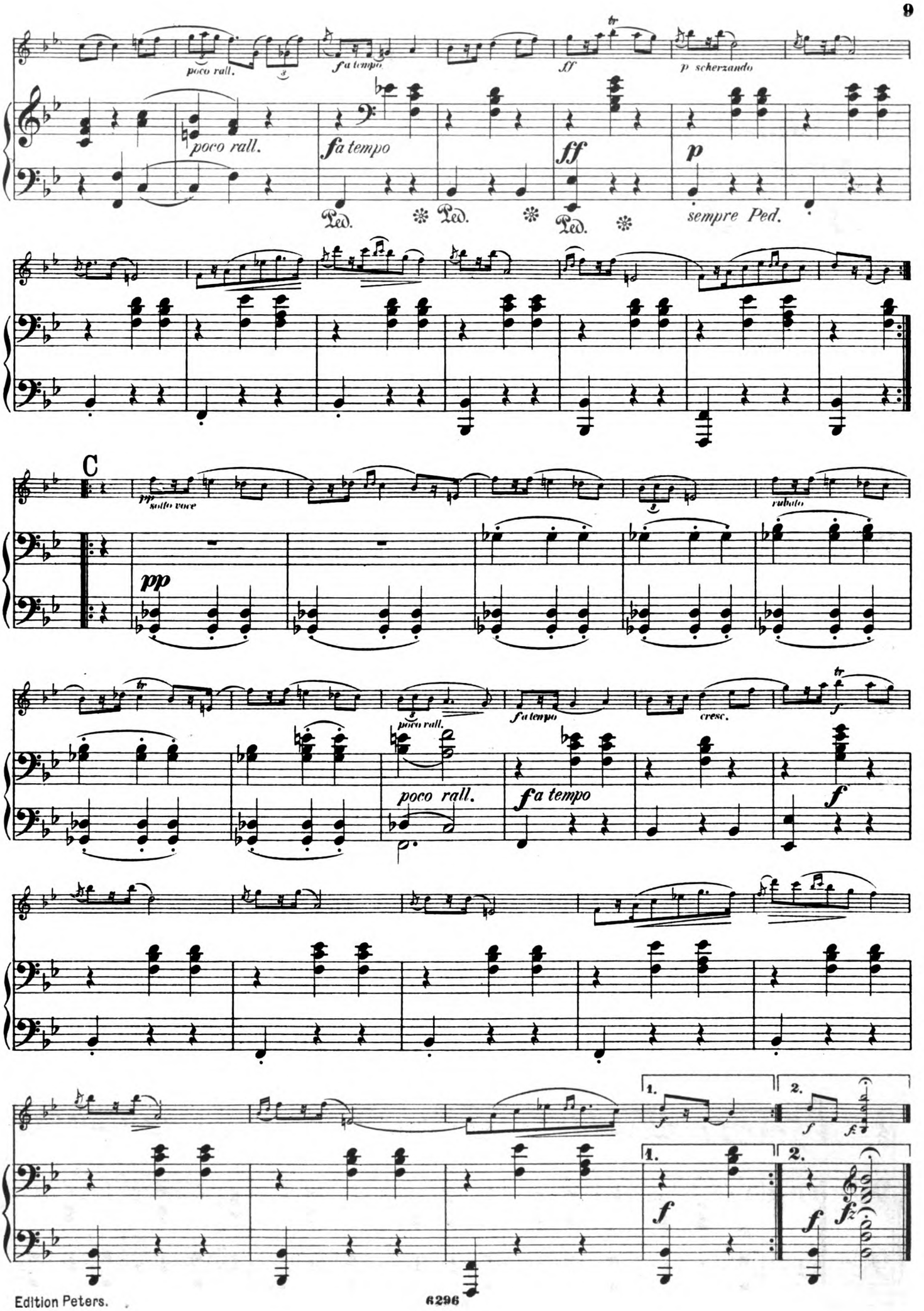
poco rall.
fa tempo
ff
p scherzando
sempre Ped.
C
pp sotto voce
rubato
cresc.
1.
2.

Mazurka IV.

Vivo, ma non troppo. ♩= 160.

Opus 7. No. 2.

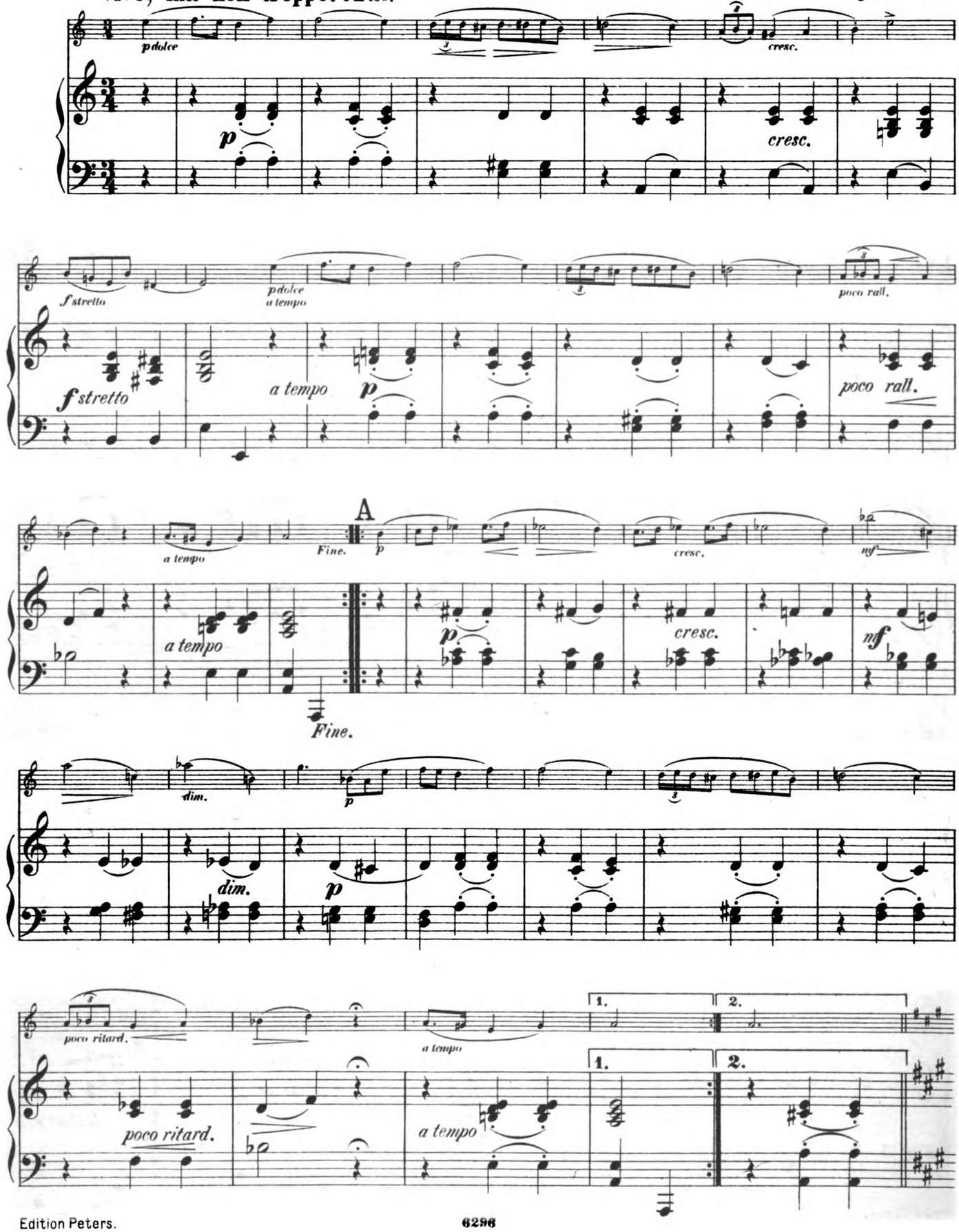

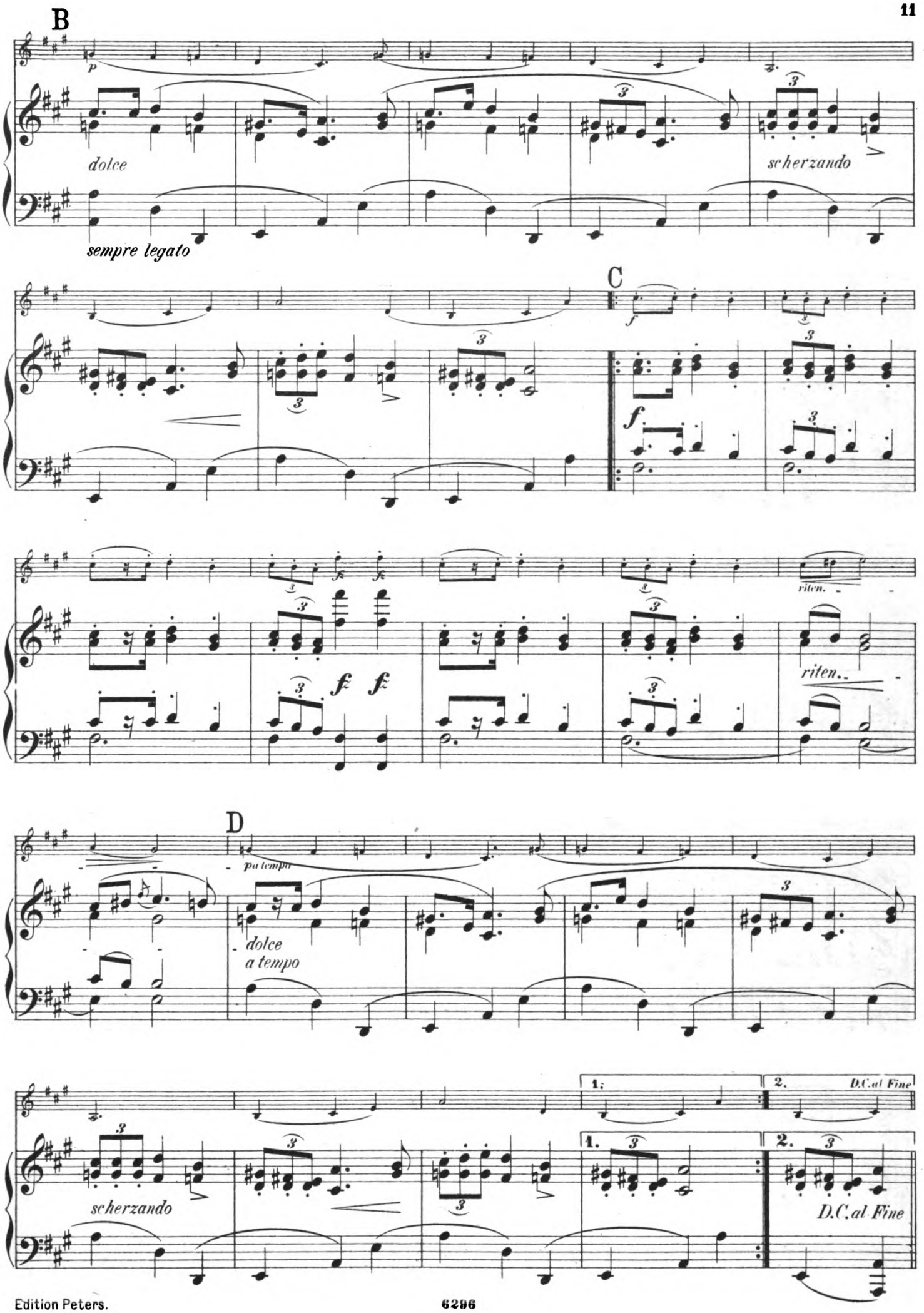
B
p
dolce
sempre legato
scherzando
C
f
f
fz
fz
riten.
riten.
D
p a tempo
dolce
a tempo
scherzando
1.
2.
D.C. al Fine
D.C. al Fine

Mazurka V.

Presto ma non troppo. ♩.=76.

Opus 7. Nº 4.

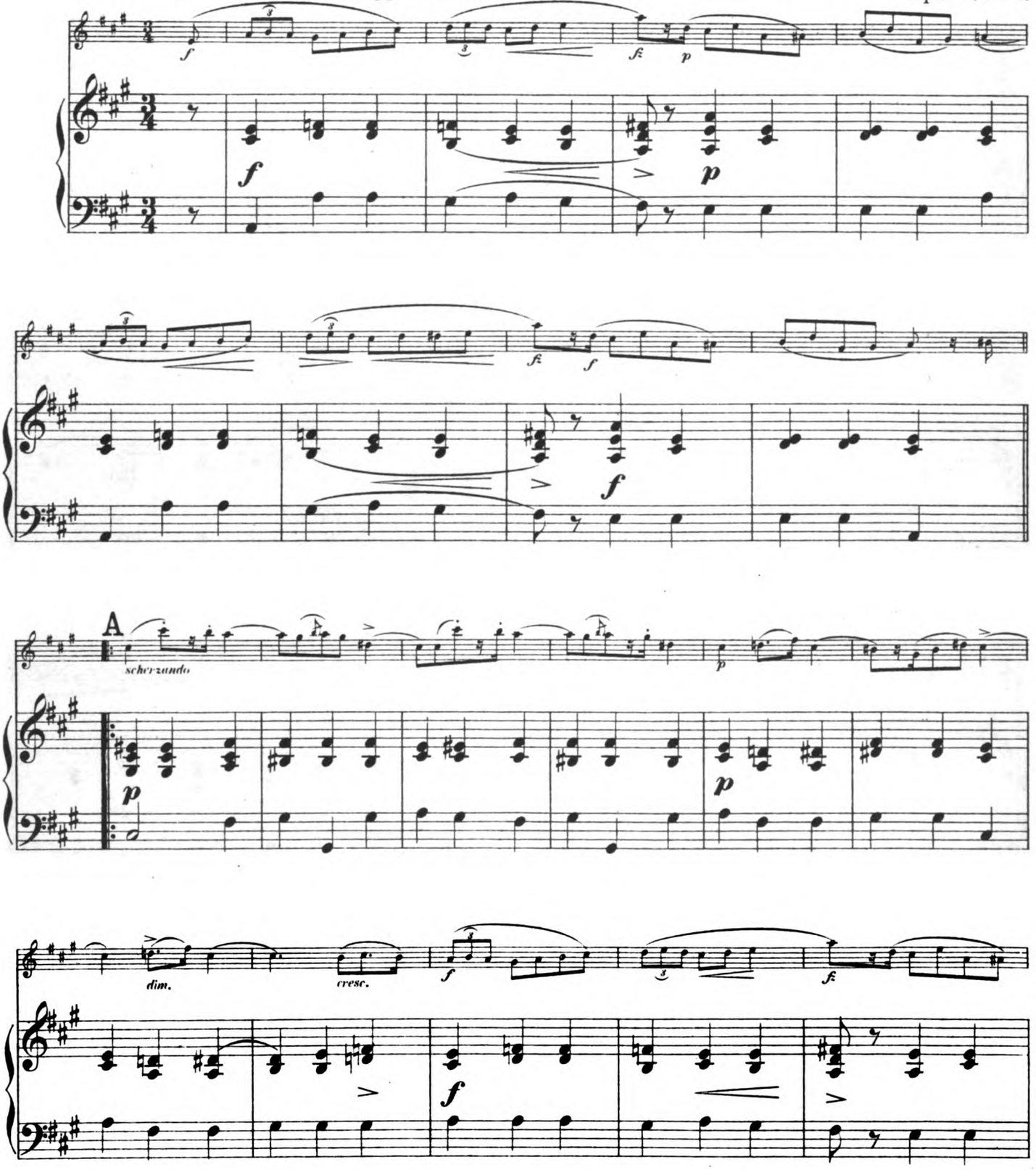

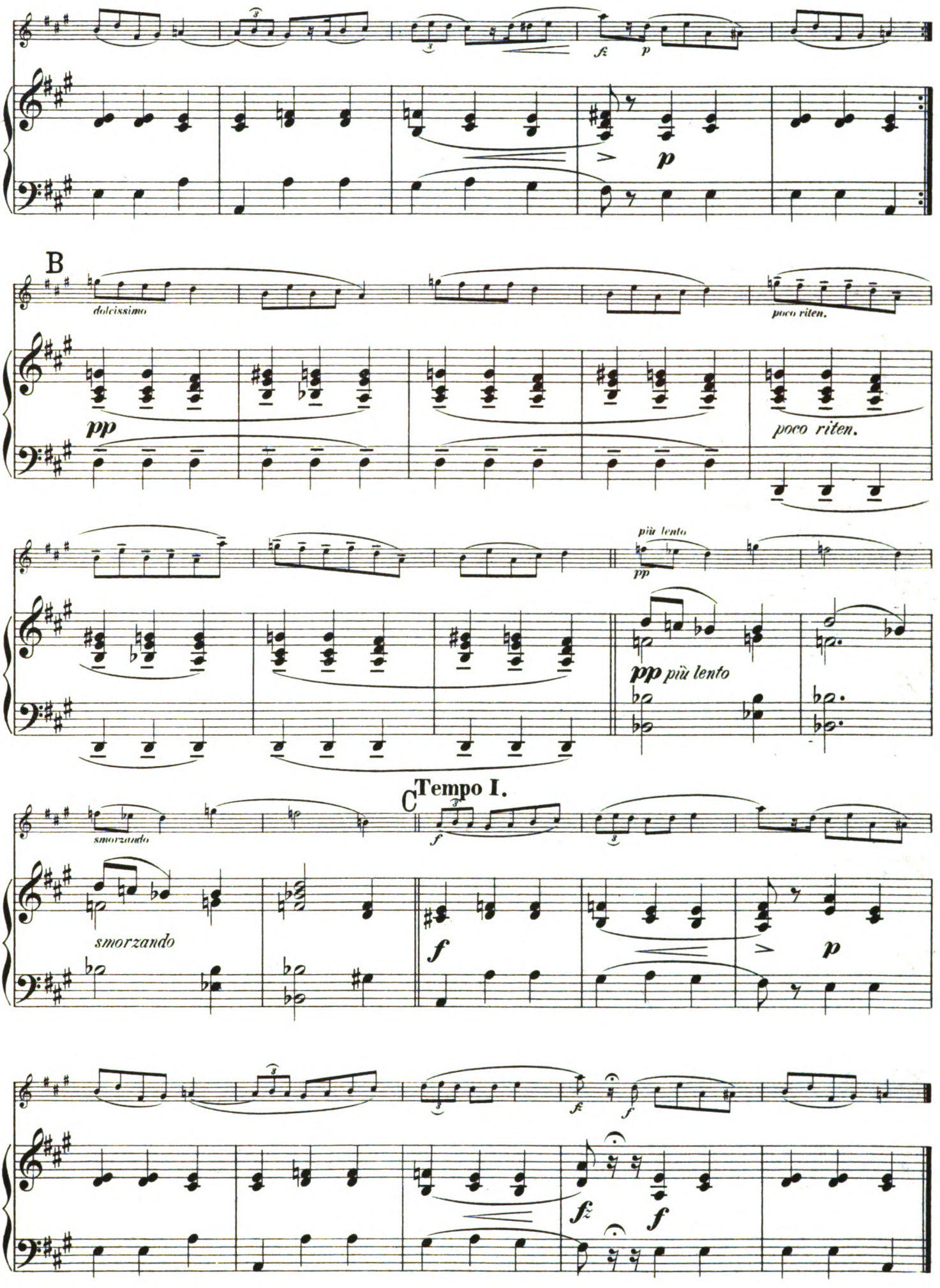
fz
p
B
dolcissimo
poco riten.
pp
poco riten.
più lento
pp
pp più lento
C Tempo I.
smorzando
f
smorzando
f
p
fz
f
fz
f

Mazurka VI.

Lento ma non troppo. Opus 17. No2.

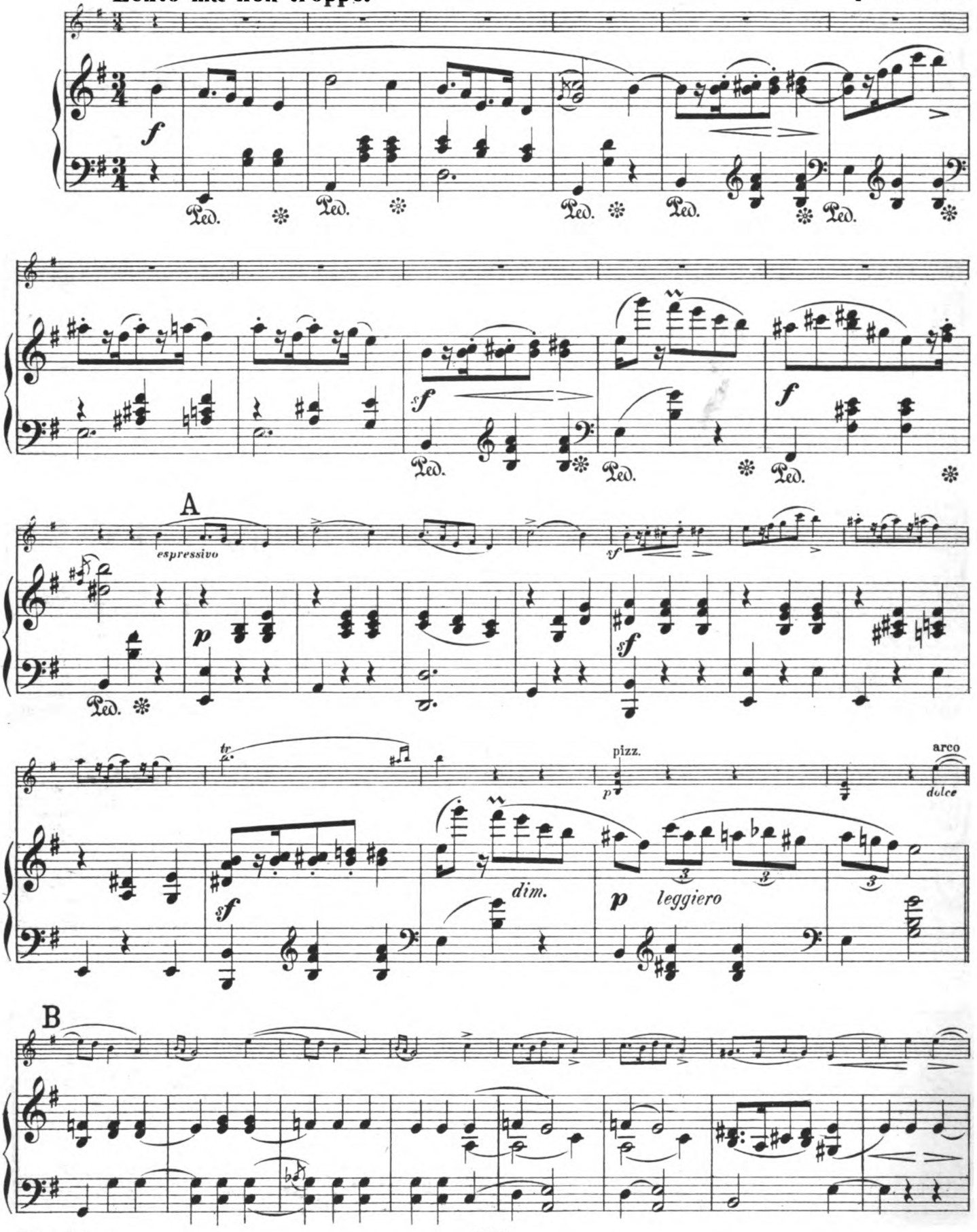

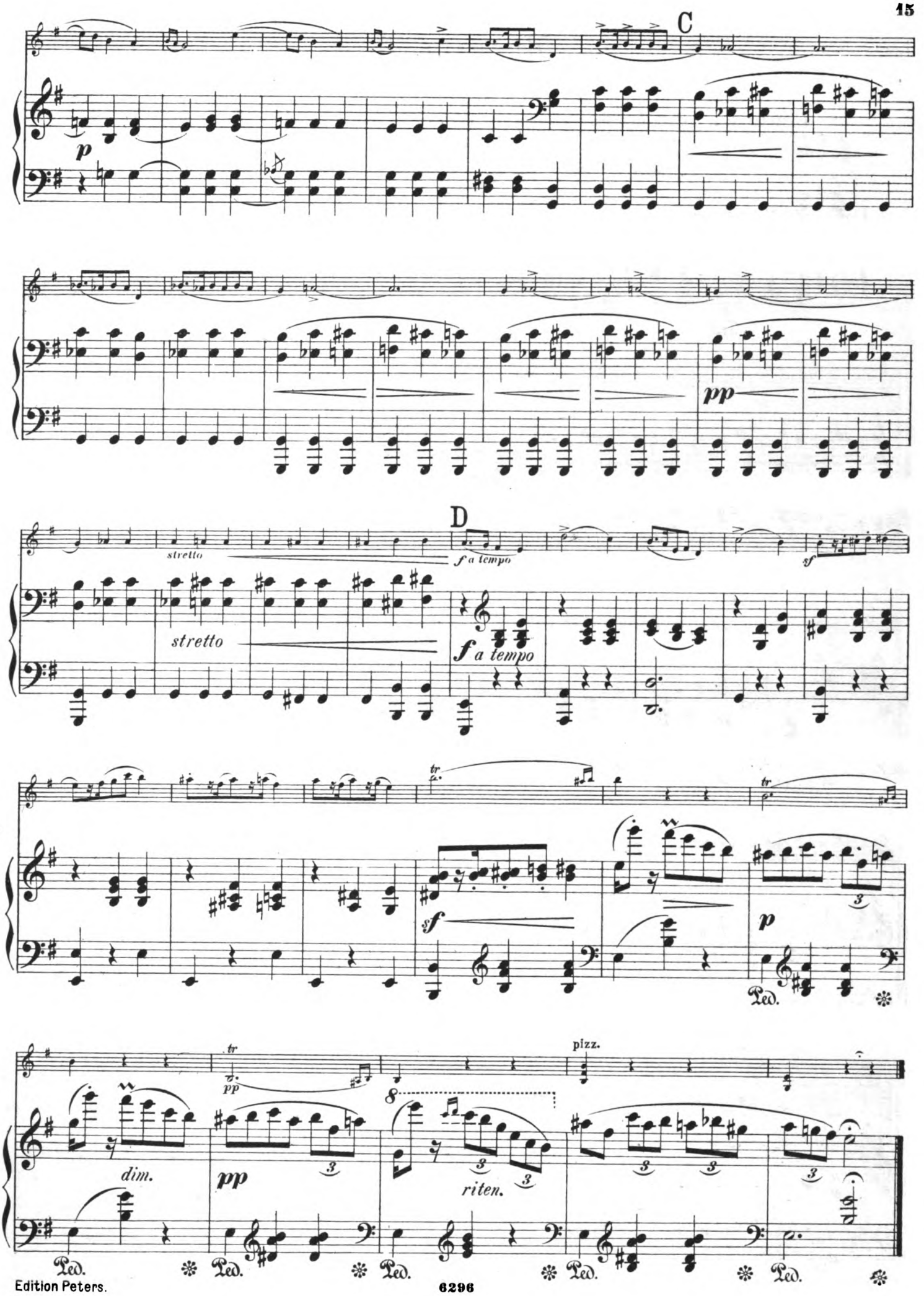
C
p
pp
D
stretto
f a tempo
sf
stretto
f a tempo
tr
sf
p
Ped.
pizz.
pp
dim.
pp
riten.
Ped.
Ped.
Ped.
Ped.
Ped.

Mazurka VII.

Lento. ♩= 108.

Opus 24. No 1.

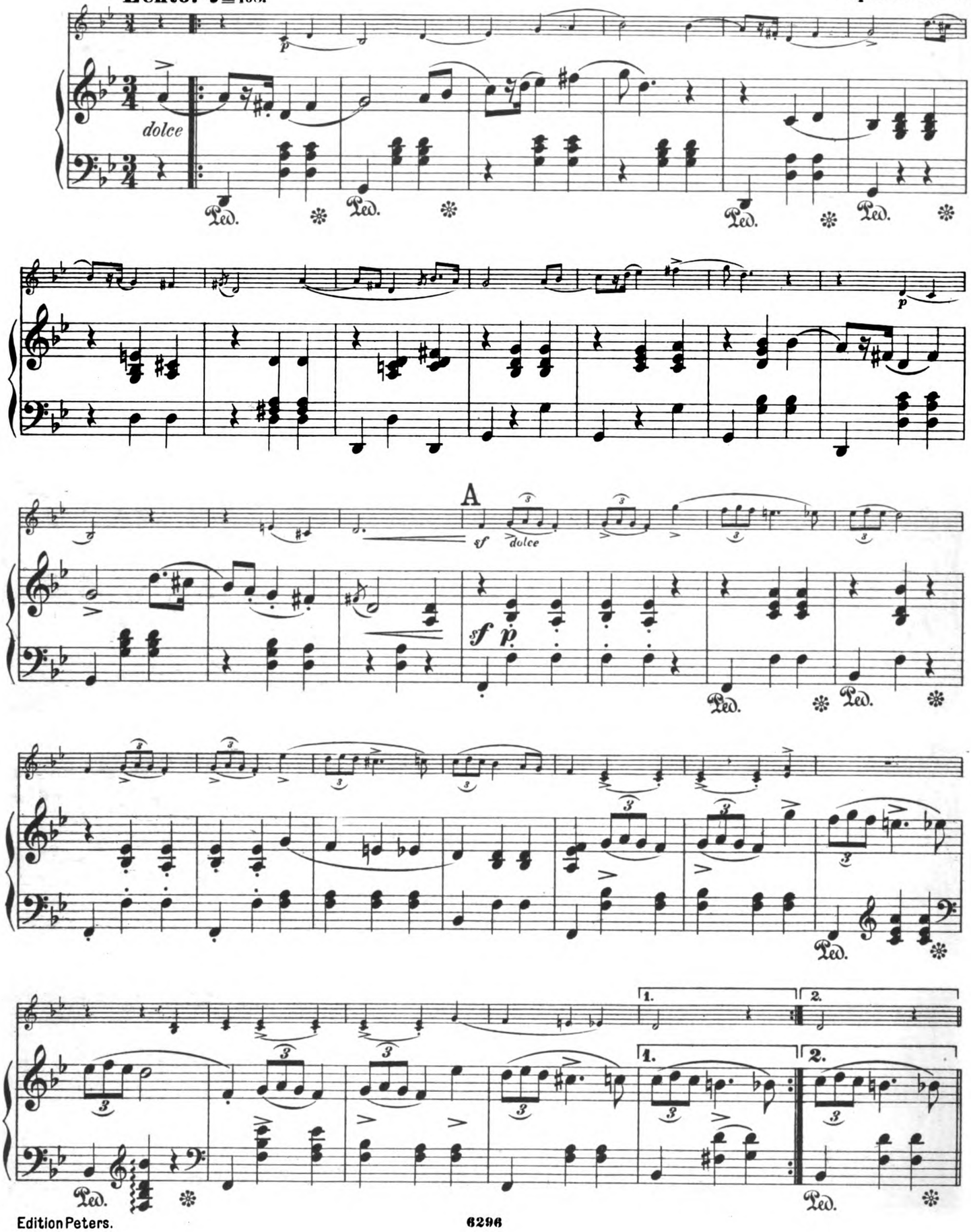

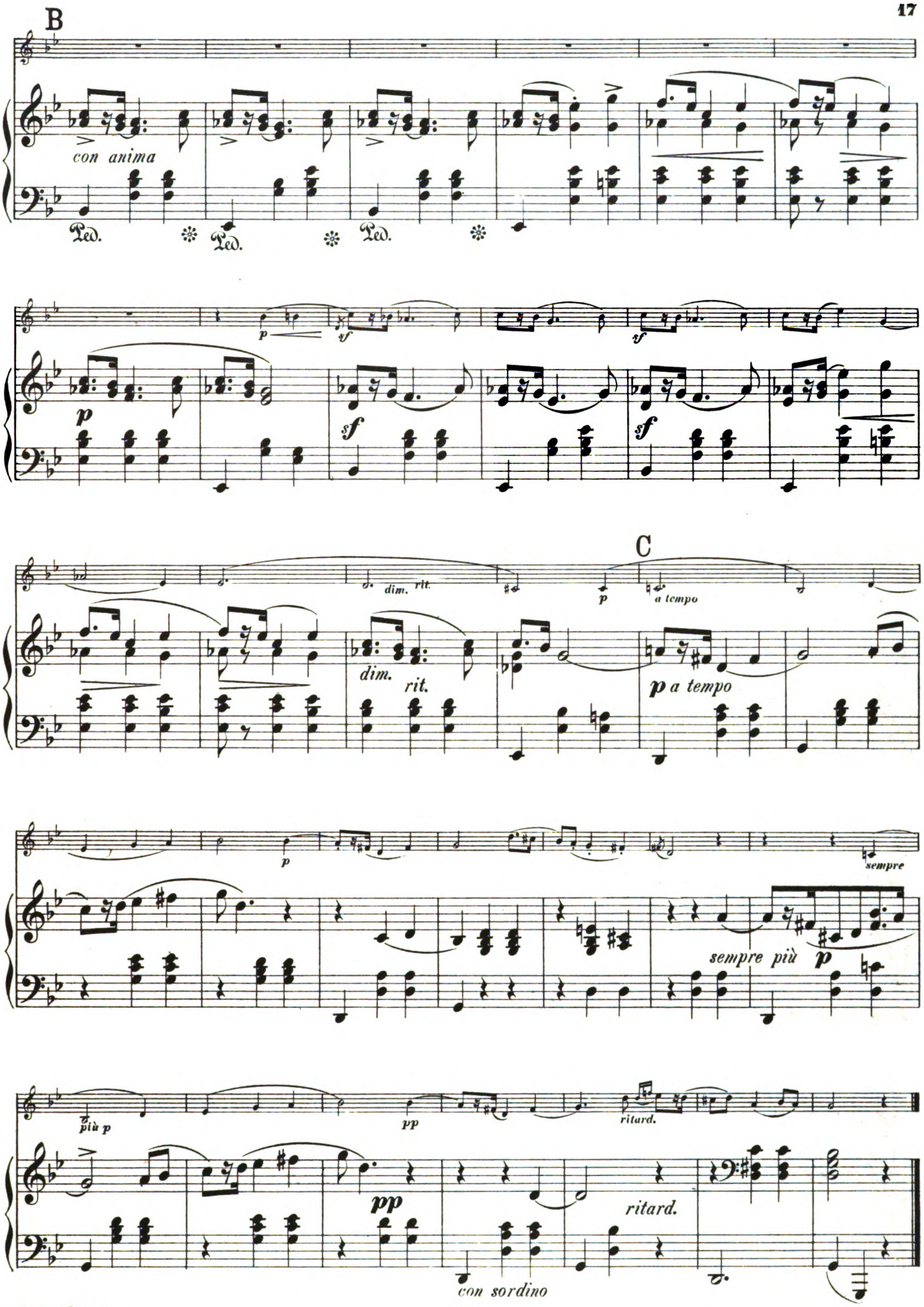
B
con anima
Ped.
Ped.
Ped.
p
sf
sf
sf
p
sf
C
dim.
rit.
p
a tempo
dim.
rit.
p a tempo
p
sempre
sempre più
p
più p
pp
ritard.
pp
ritard.
con sordino

Mazurka VIII.

Moderato. Opus 24. No 3.

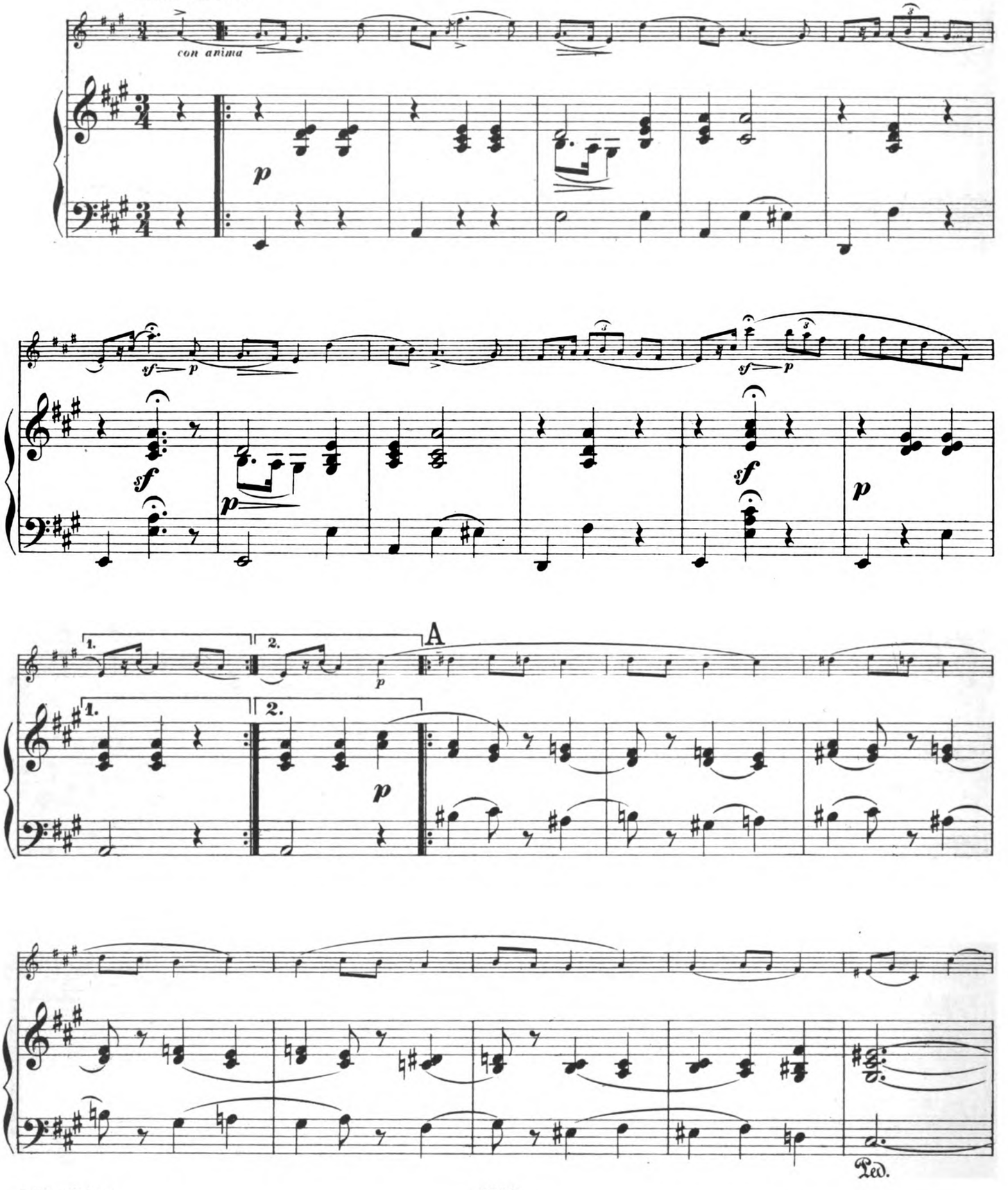

Mazurka VIII.

Moderato.

Opus 24. No3.

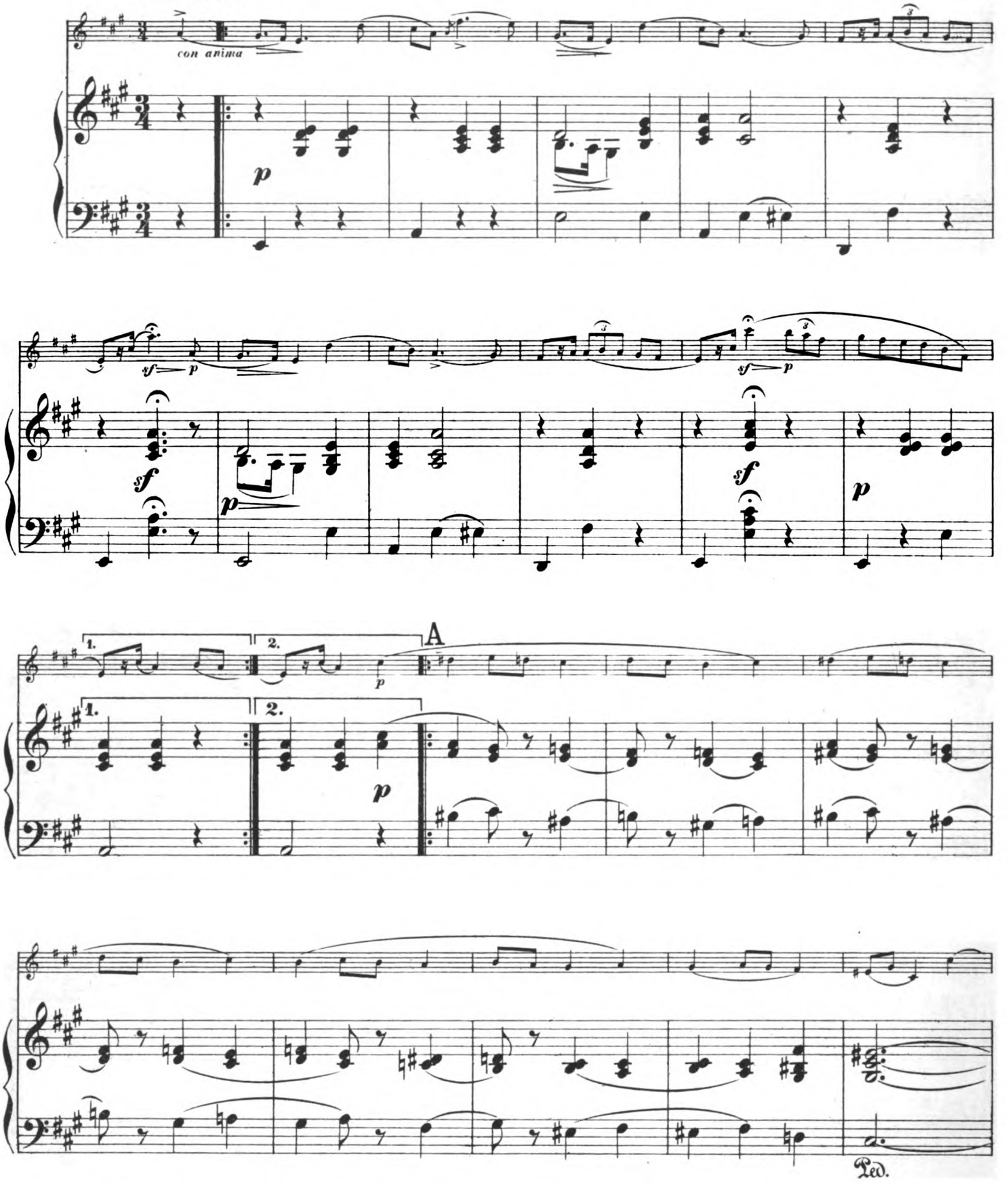

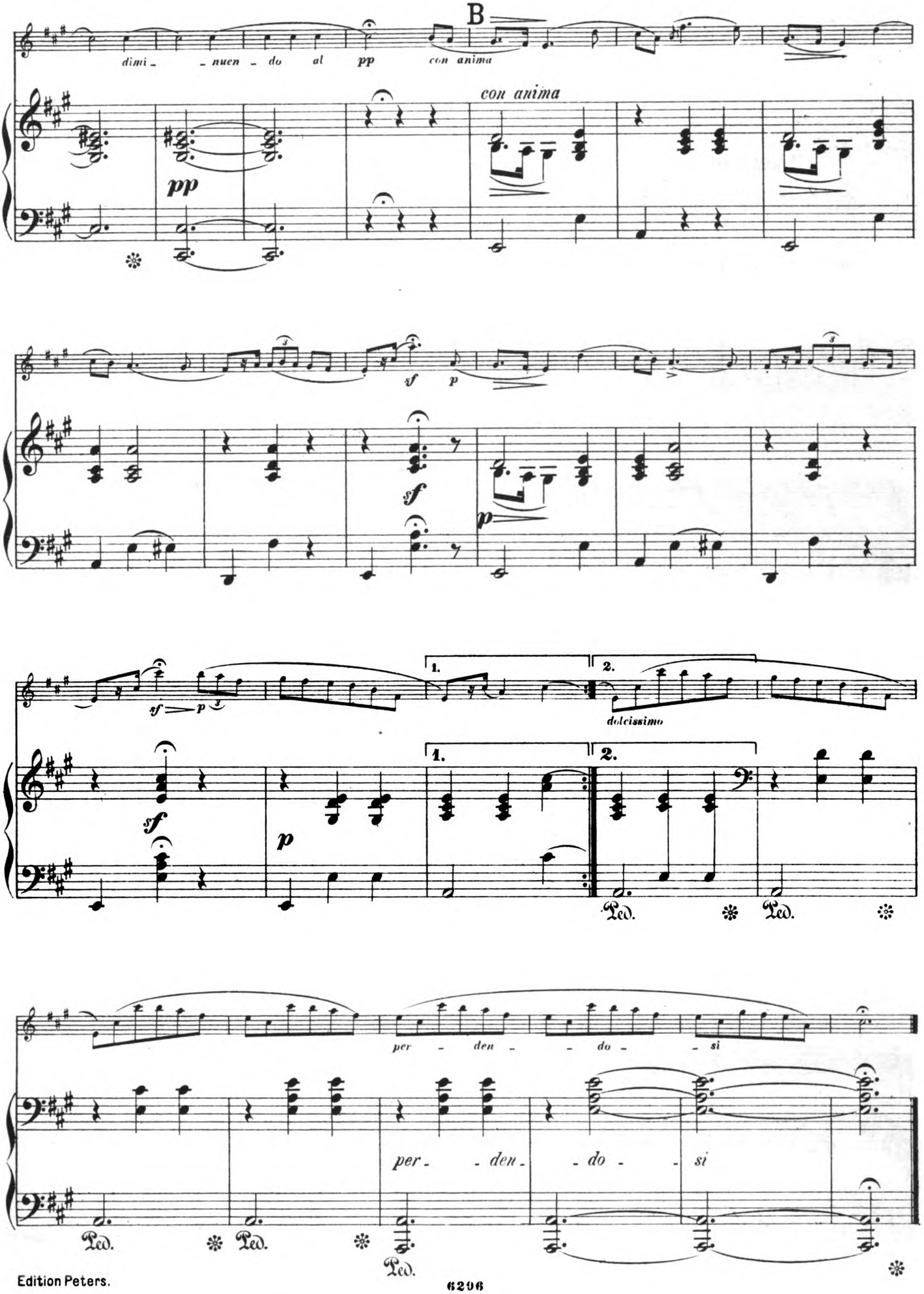
B
dimi - nuen - do al pp con anima
con anima
pp
sf
p
sf
p
sf
p
1.
2.
dolcissimo
1.
2.
Ped.
per - den - do - si
per - den - do - si
Ped.

Mazurka IX.

Allegro non tanto. Opus 30. No 1.

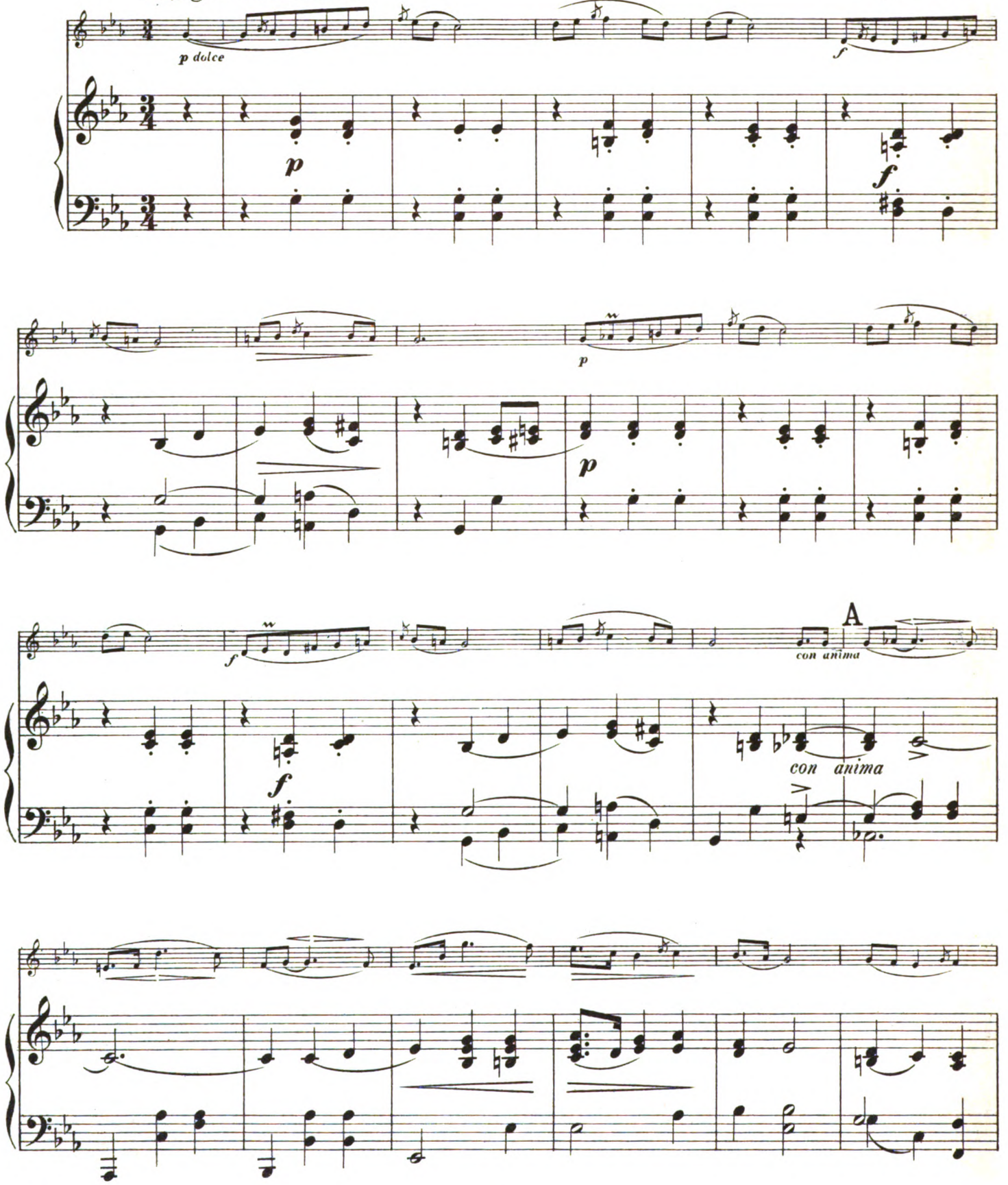

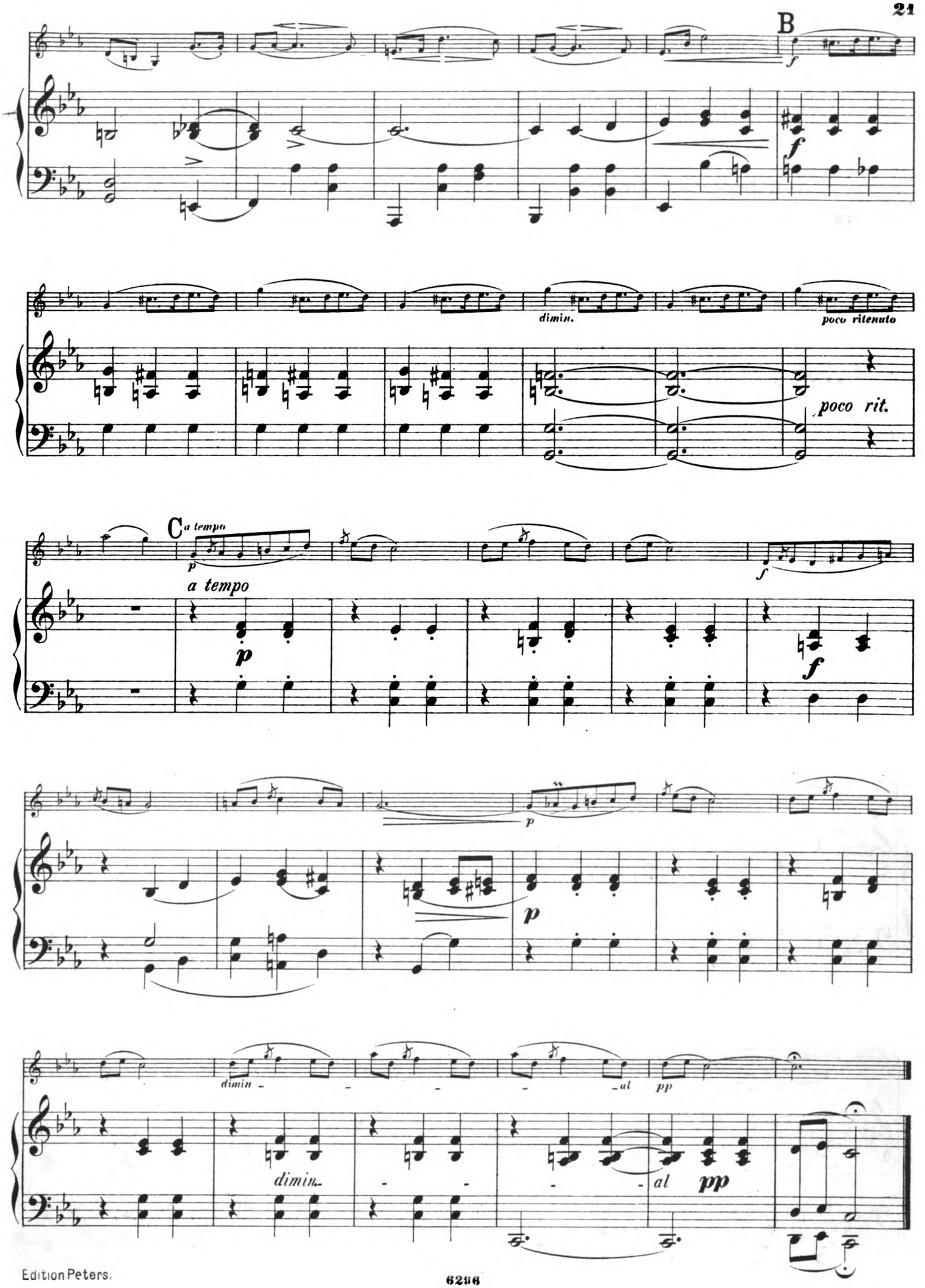
B
f
f
dimin.
poco ritenuto
poco rit.
C
a tempo
p
a tempo
p
f
f
p
p
dimin
al
pp
dimin.
al
pp

Mazurka X.

Vivace. Opus 30. No 2.

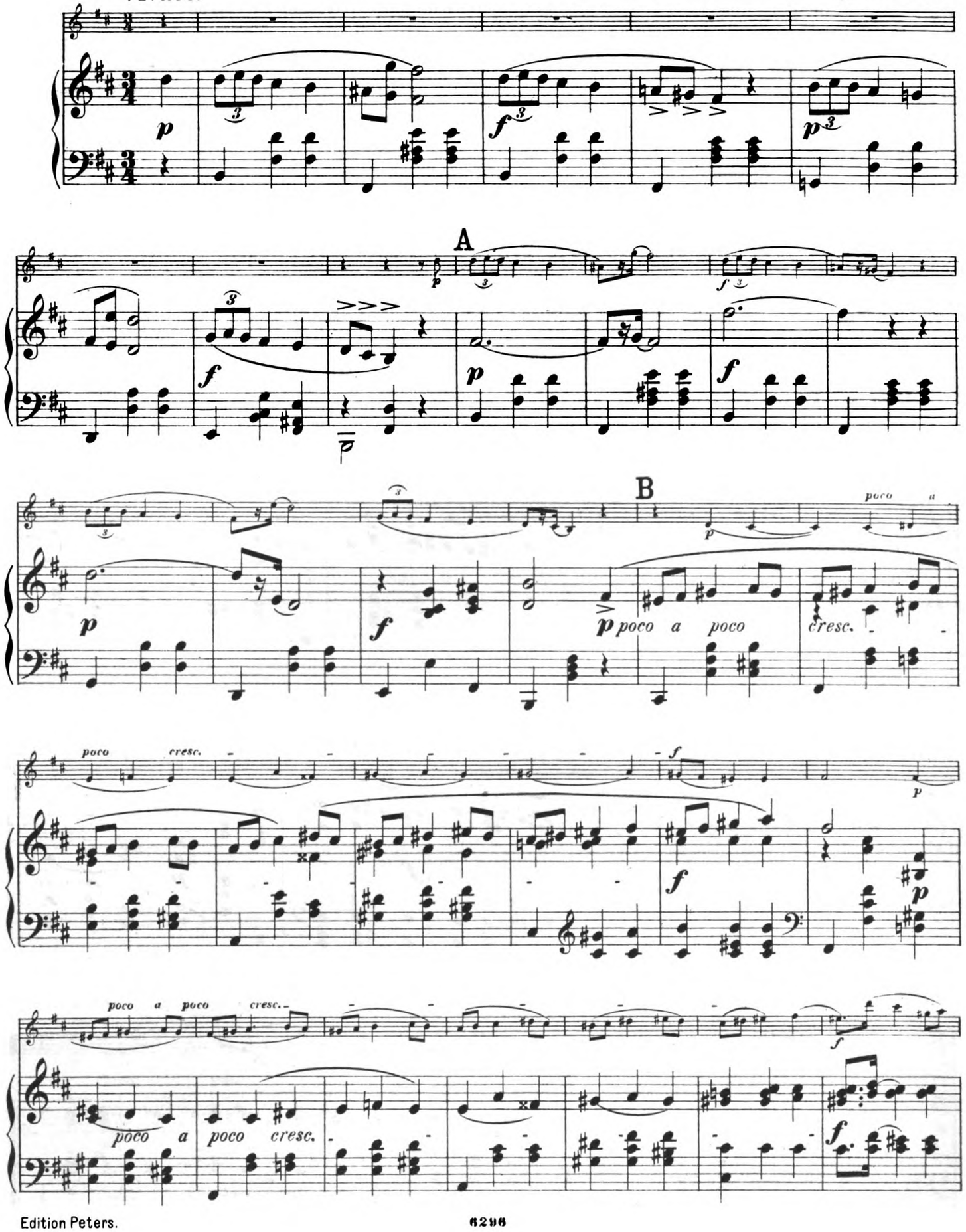

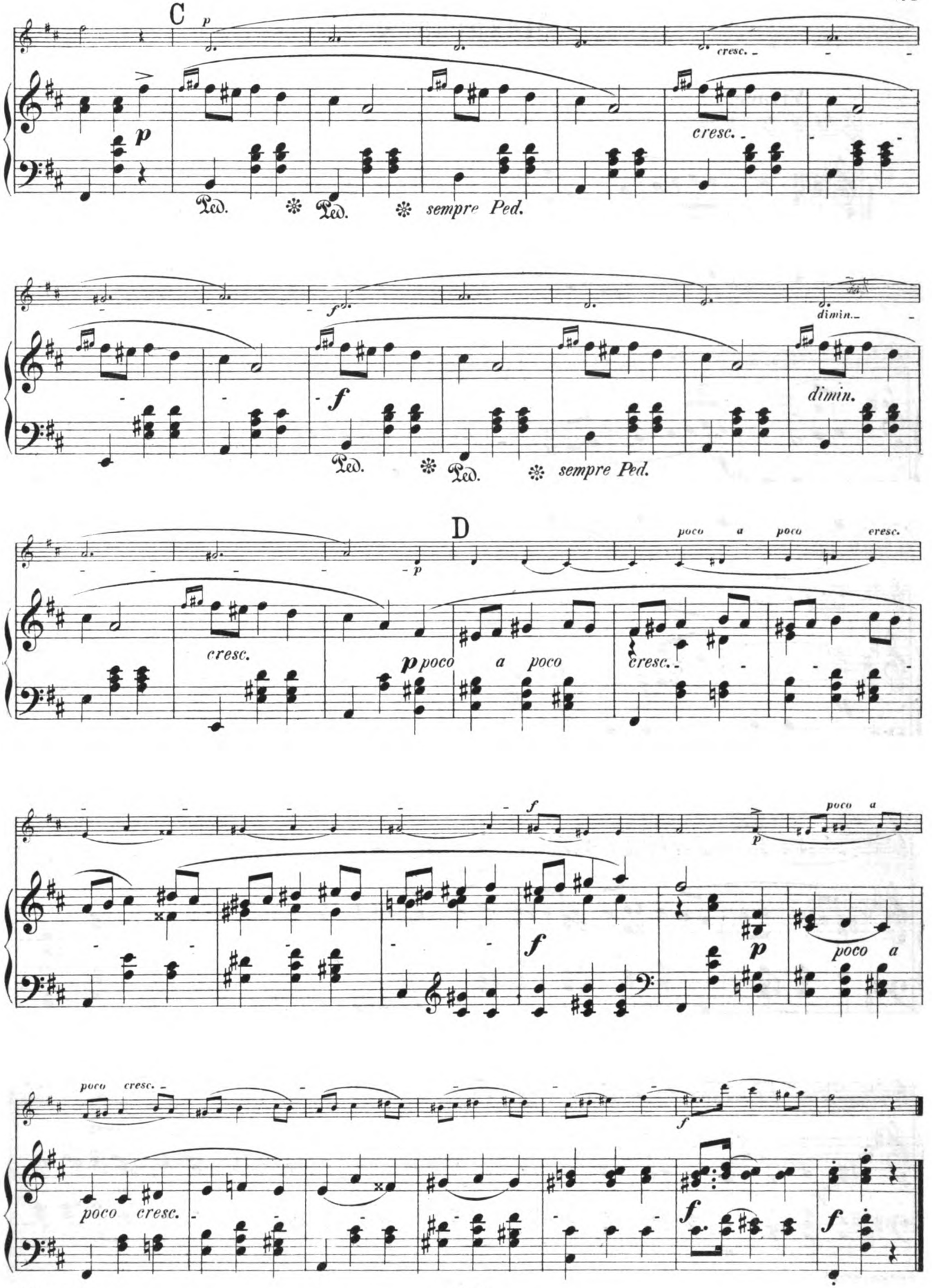
C
p
cresc.
p
cresc.
Ped. * Ped. * sempre Ped.
f
dimin.
dimin.
Ped. * Ped. * sempre Ped.
D
poco a poco cresc.
p
cresc.
p poco a poco
cresc.
f
poco a
p
f
p
poco a
poco cresc.
f
poco cresc.
f
f

Mazurka XI.

Opus 33.No 2.

Vivace.

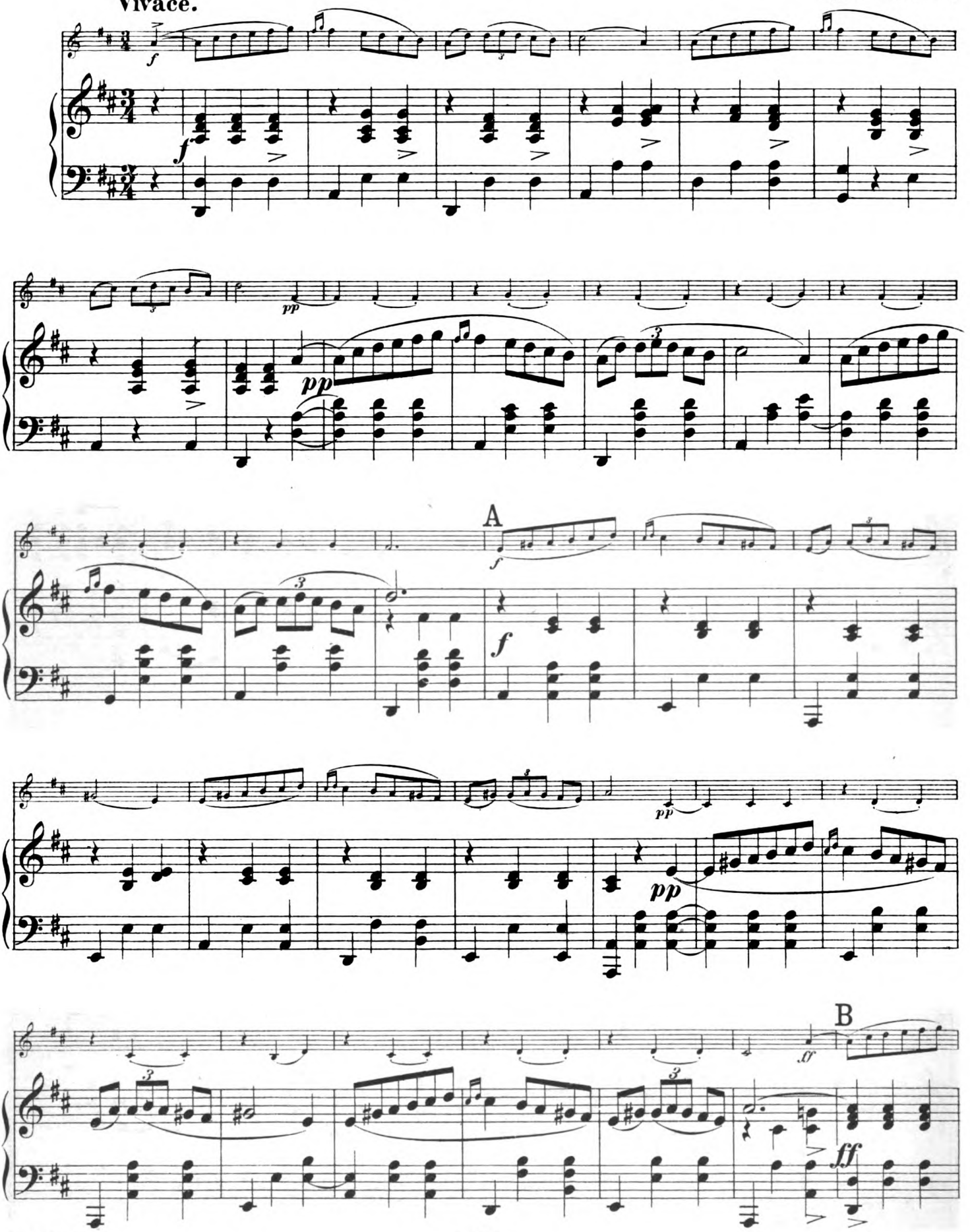

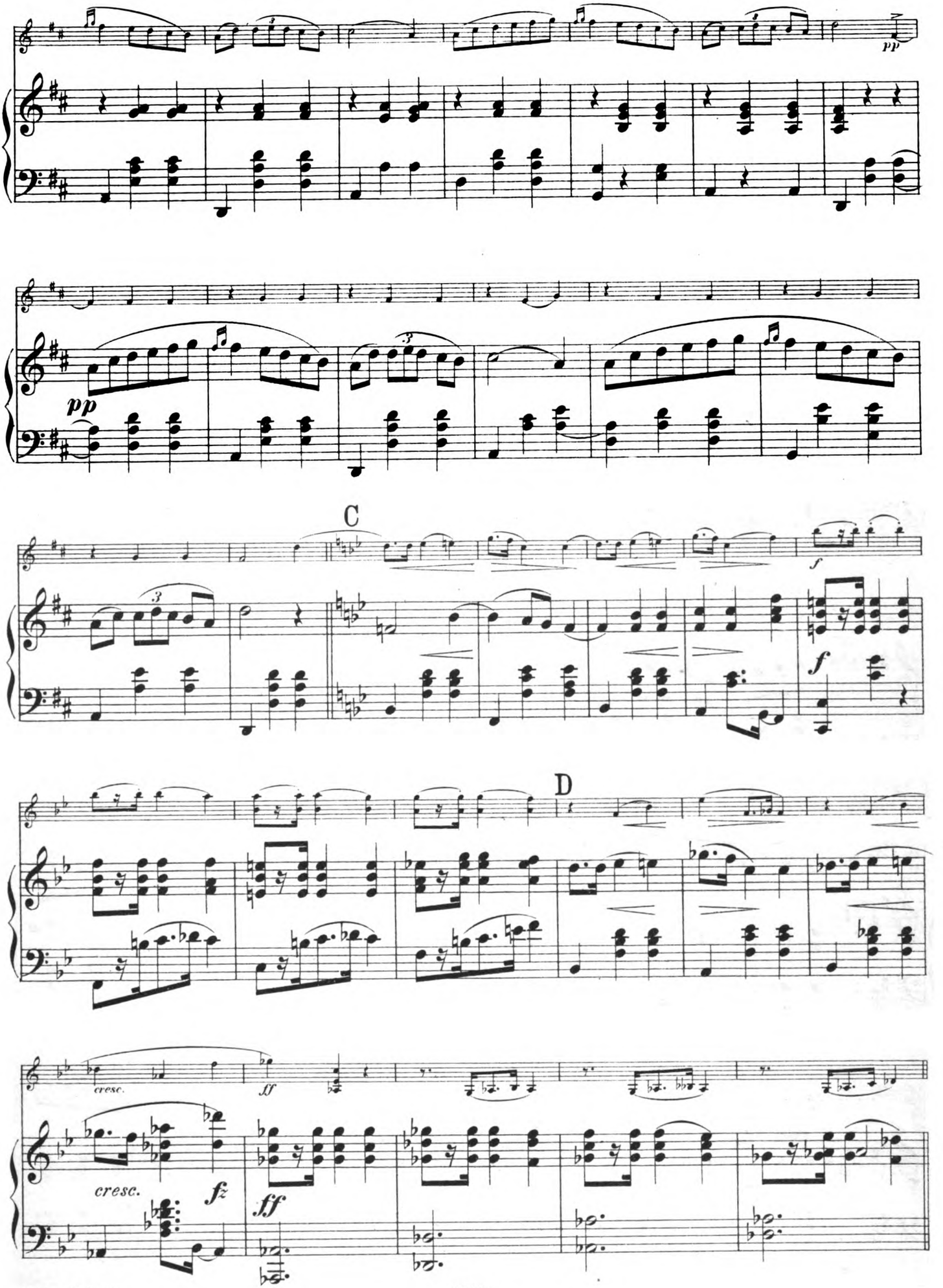
pp
pp
C
f
f
D
cresc.
ff
cresc.
fz
ff

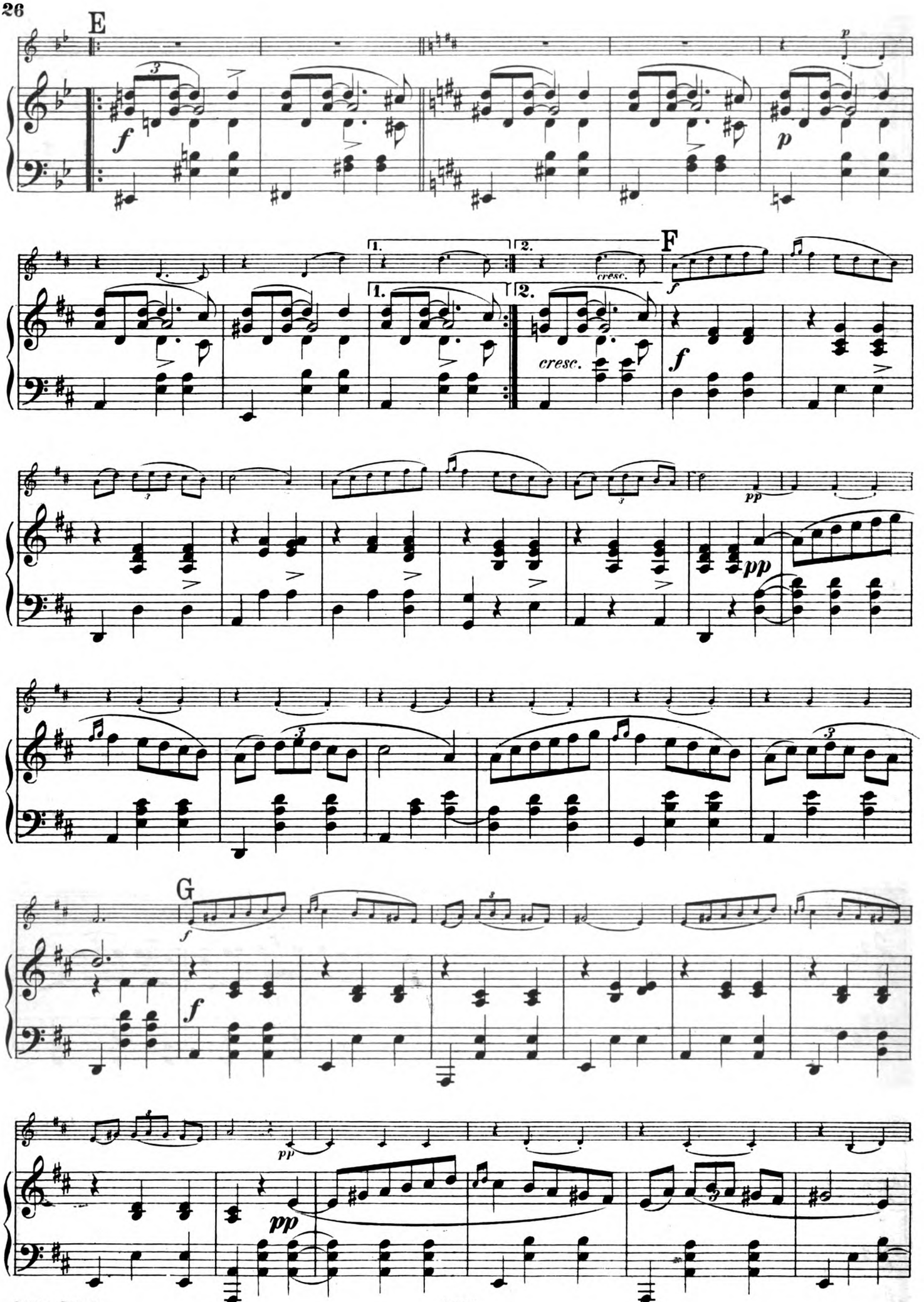
E
F
G
cresc.
pp

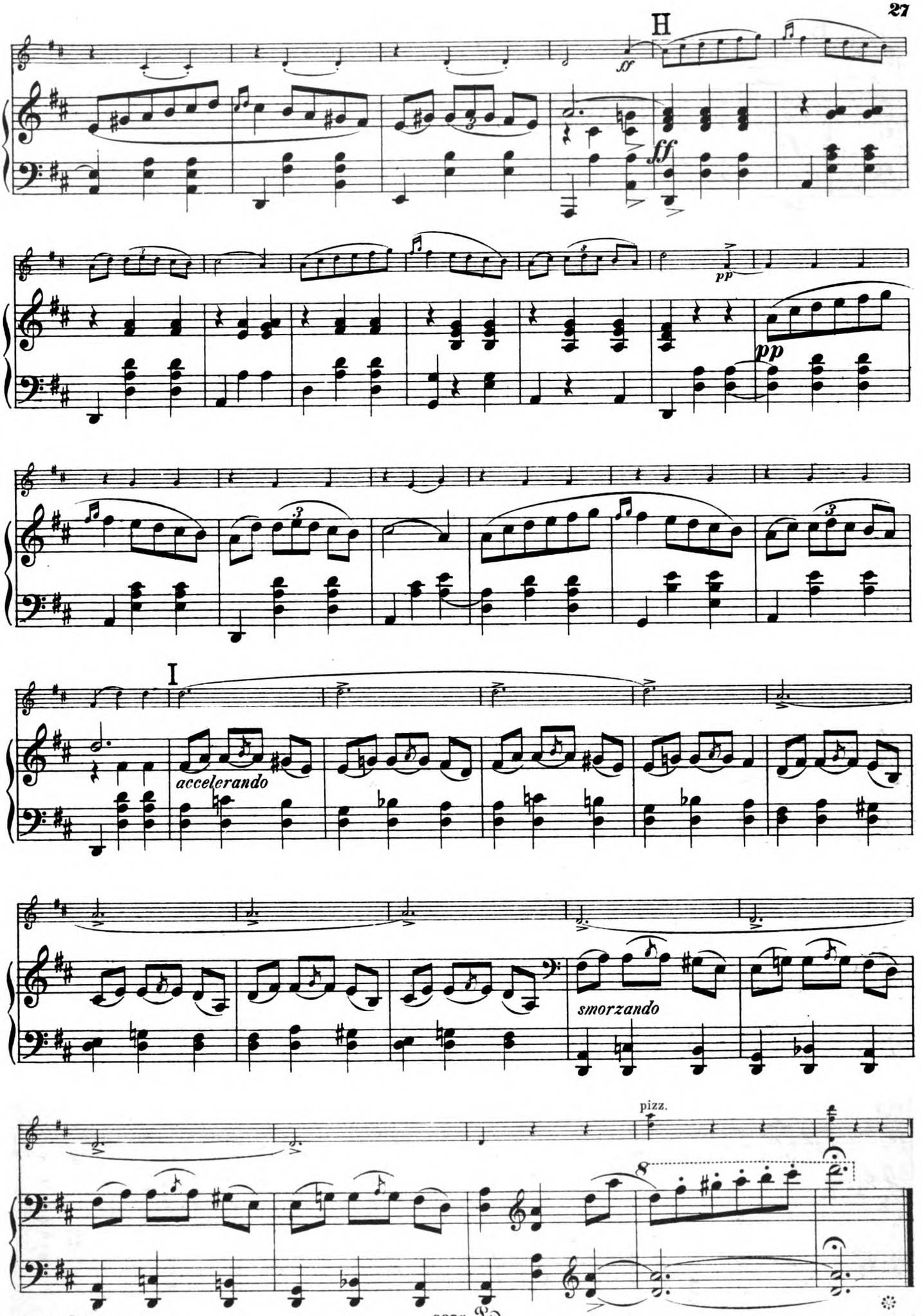
H
ff
ff
pp
pp
I
accelerando
smorzando
pizz.
8

Mazurka XII.

Opus 33. No 3.

Semplice.

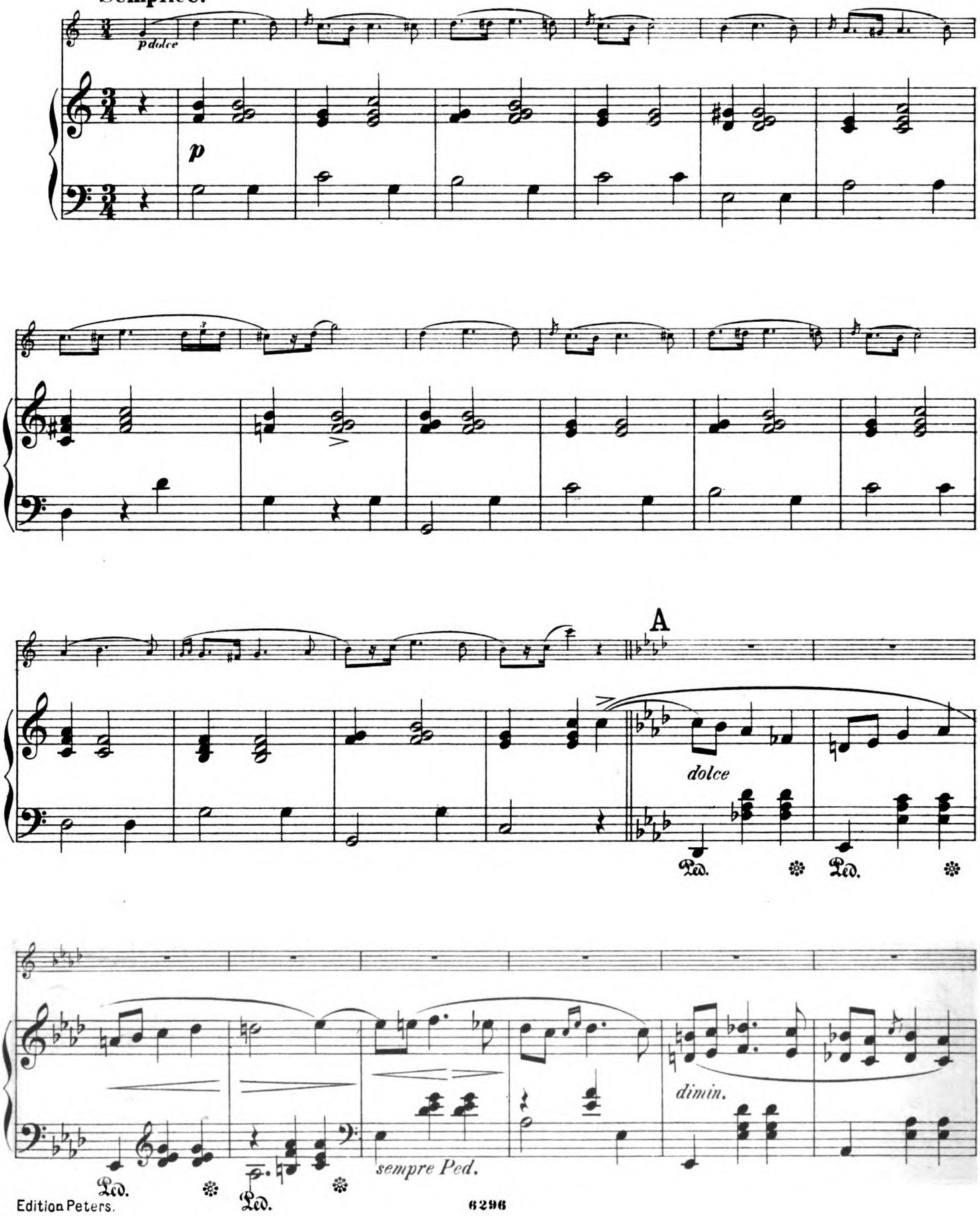

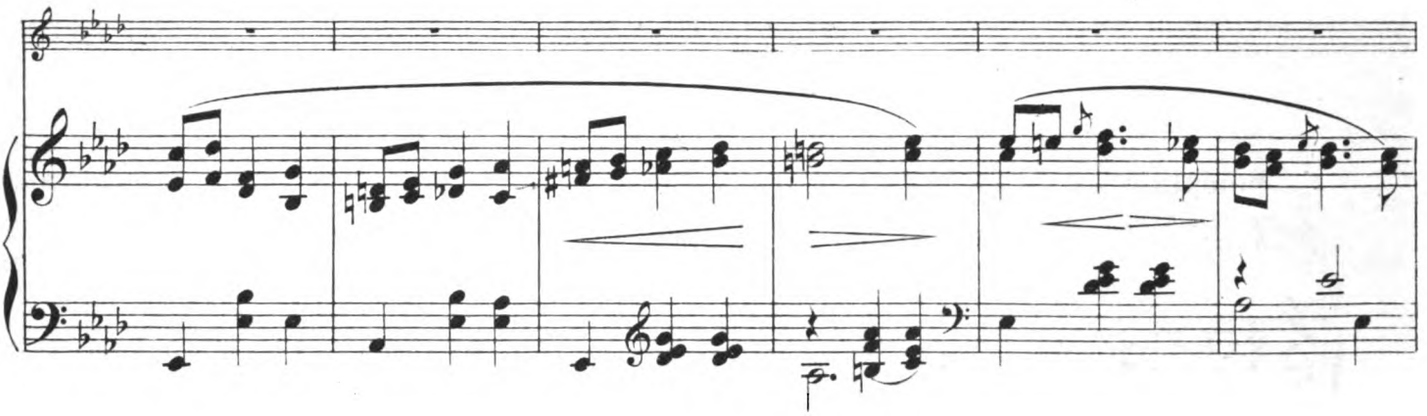

B

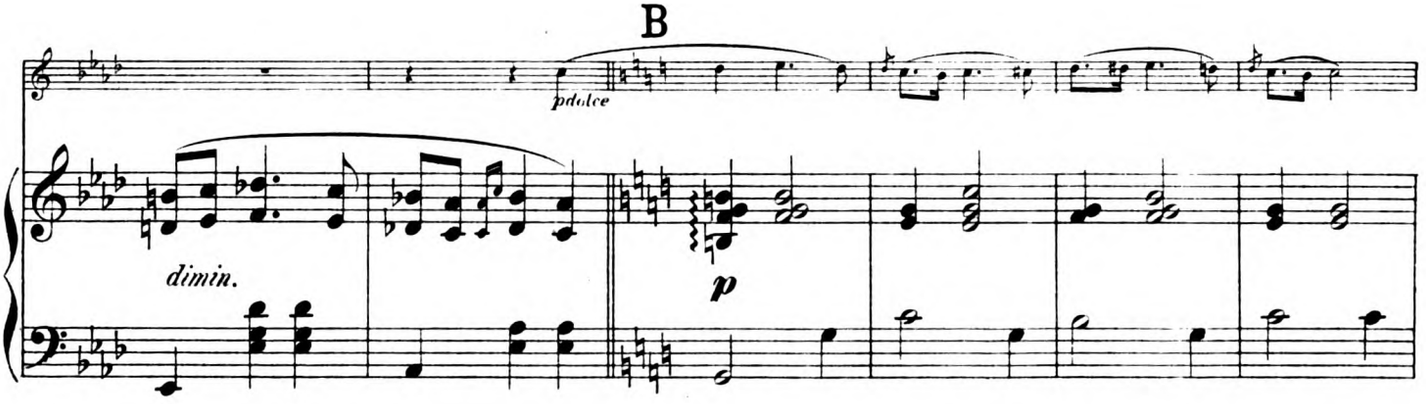

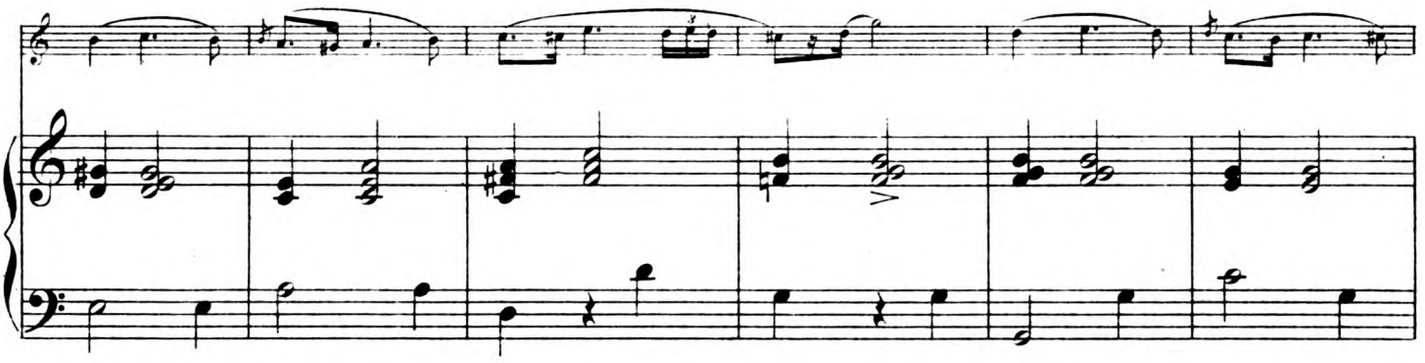

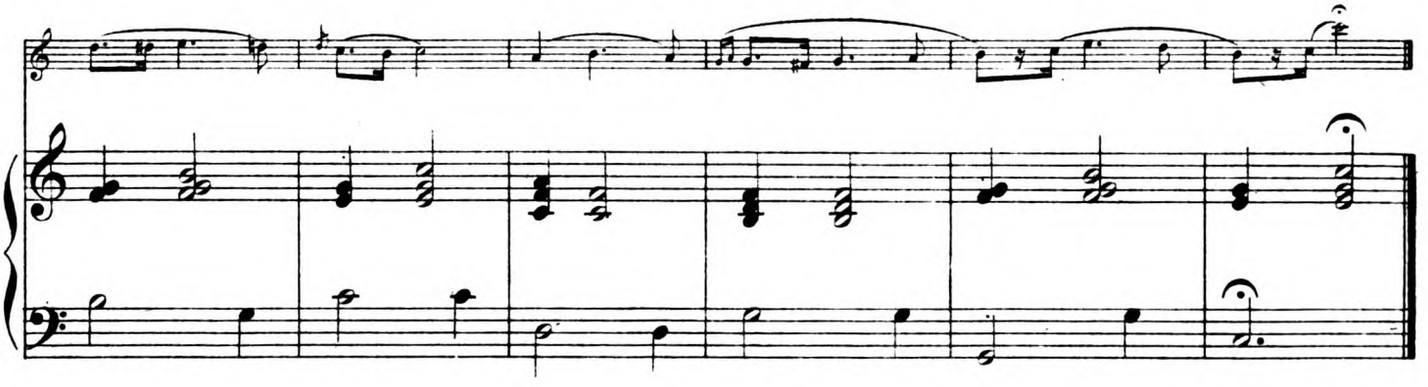

Mazurka XIII.

Andantino. Opus 41. № 2.

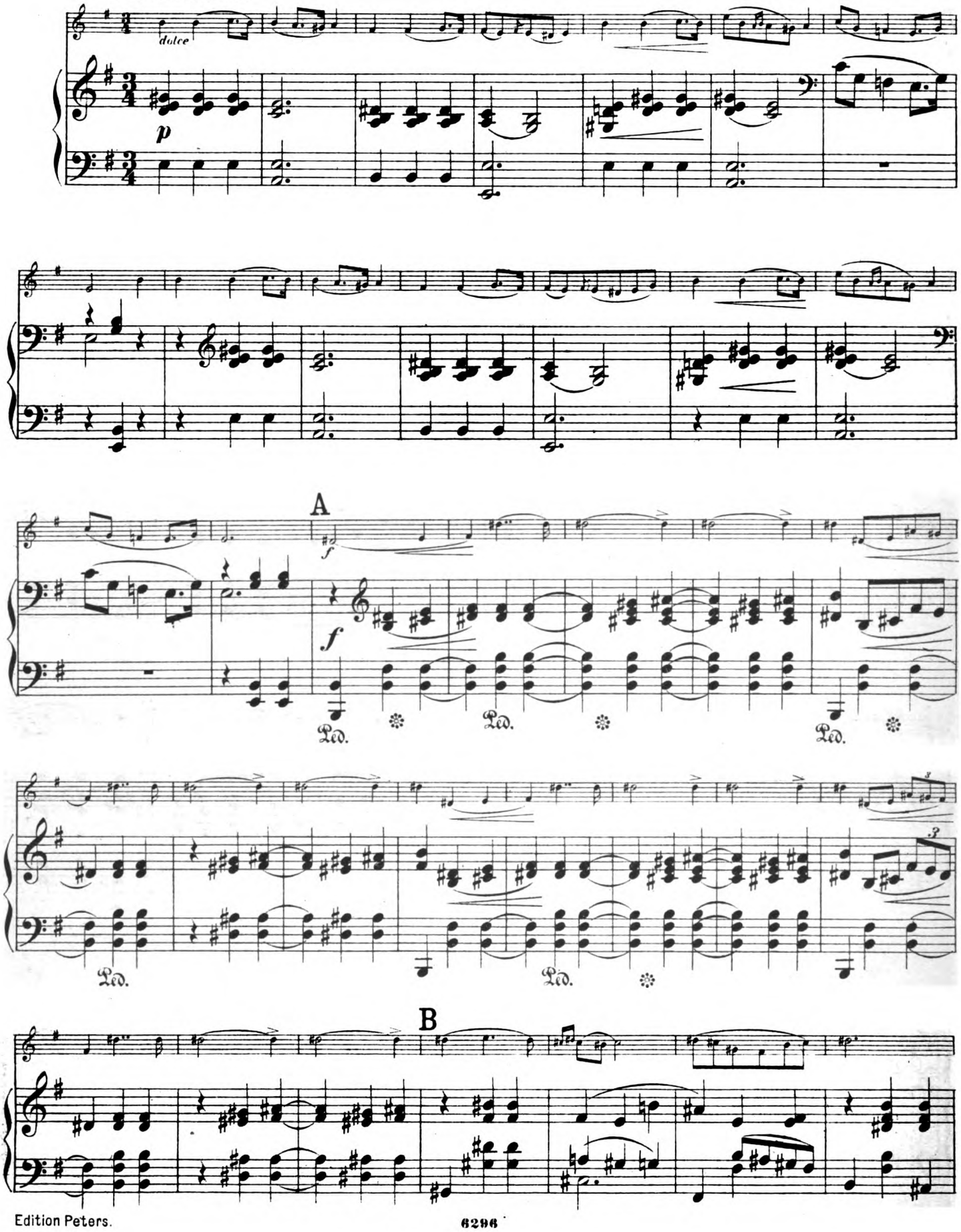

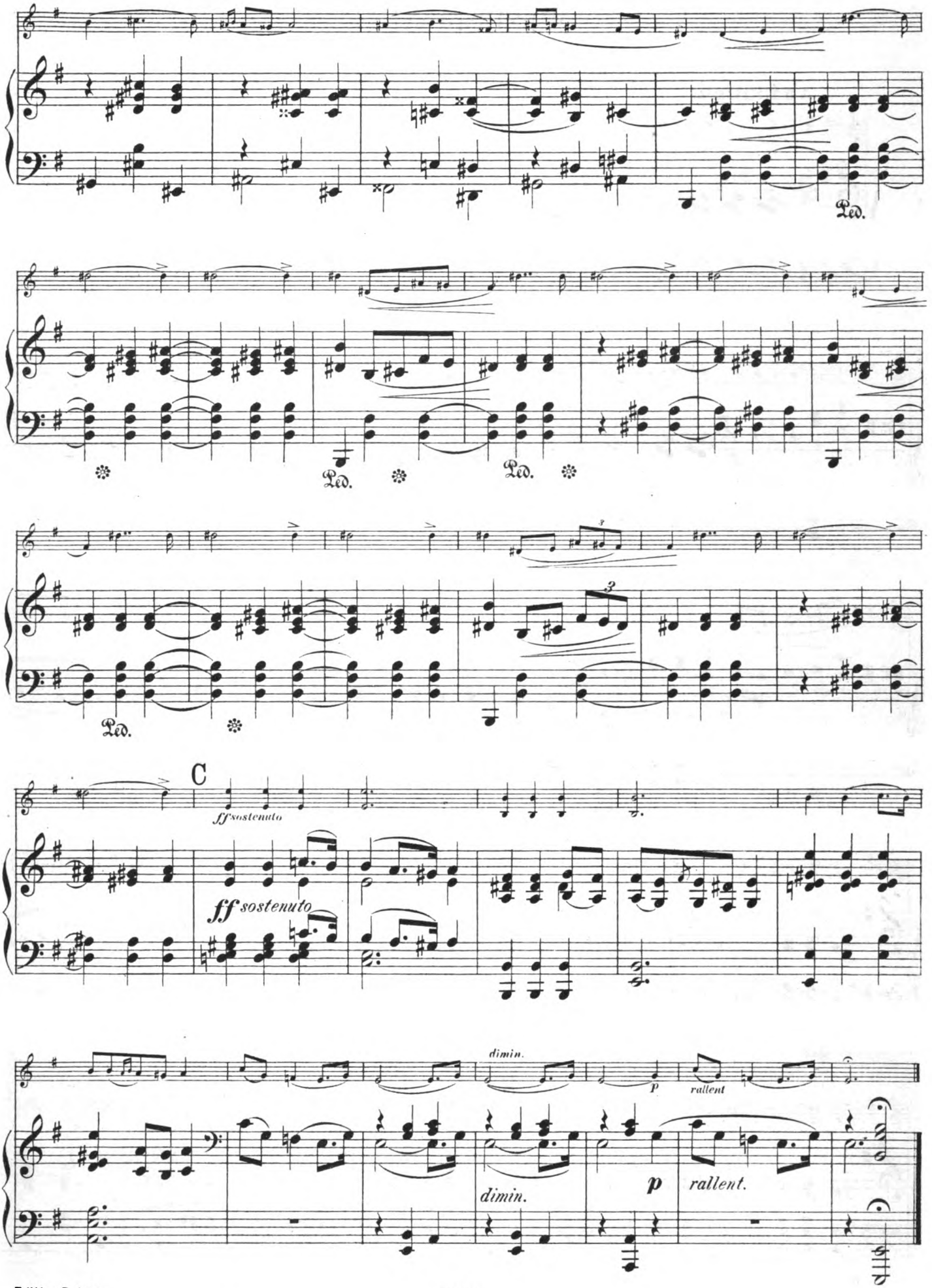
Ped.
Ped.
Ped.
Ped.
C
ff sostenuto
ff sostenuto
dimin.
p
rallent
dimin.
p
rallent.

Mazurka XIV.

Opus 41. No 4.

Allegretto.

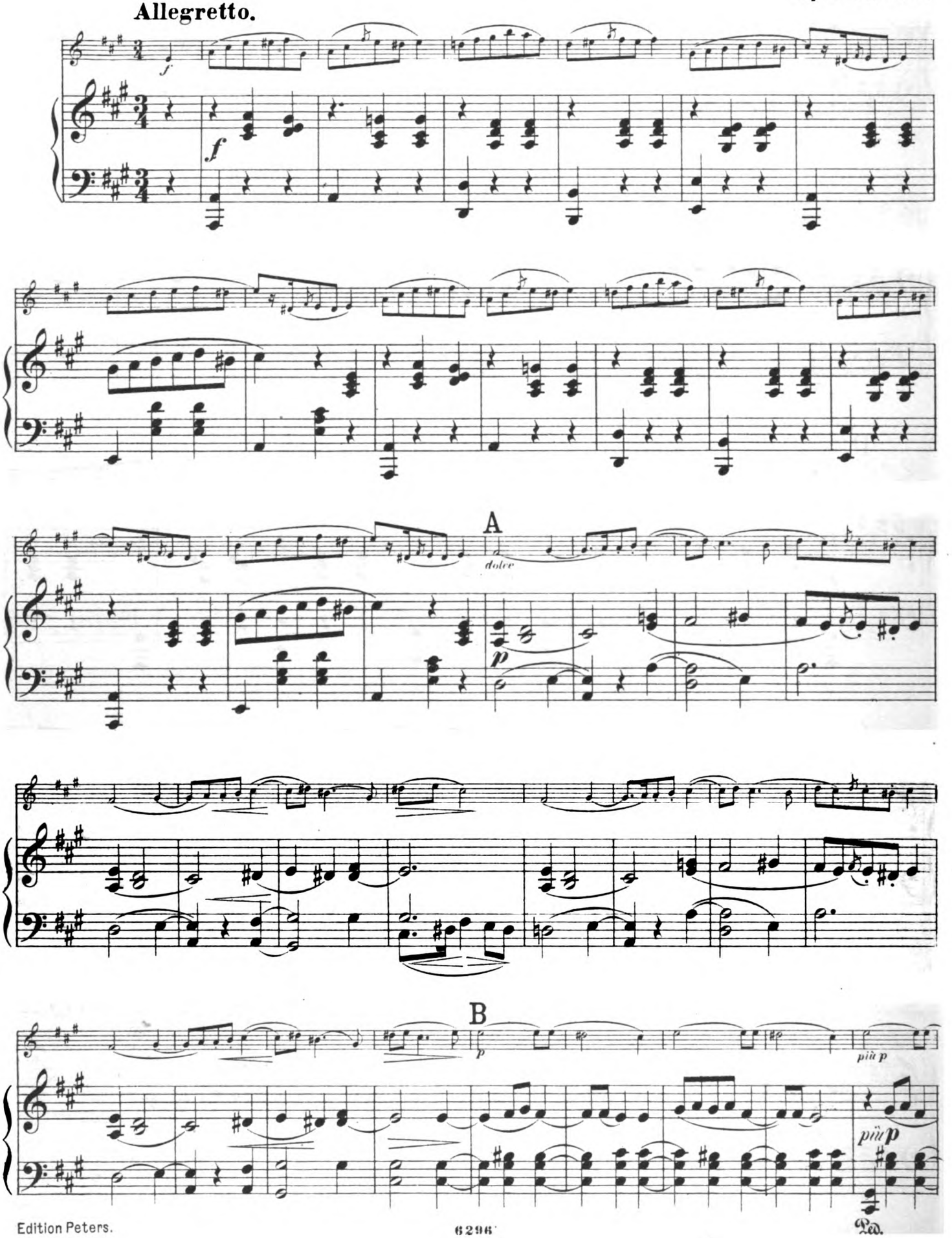

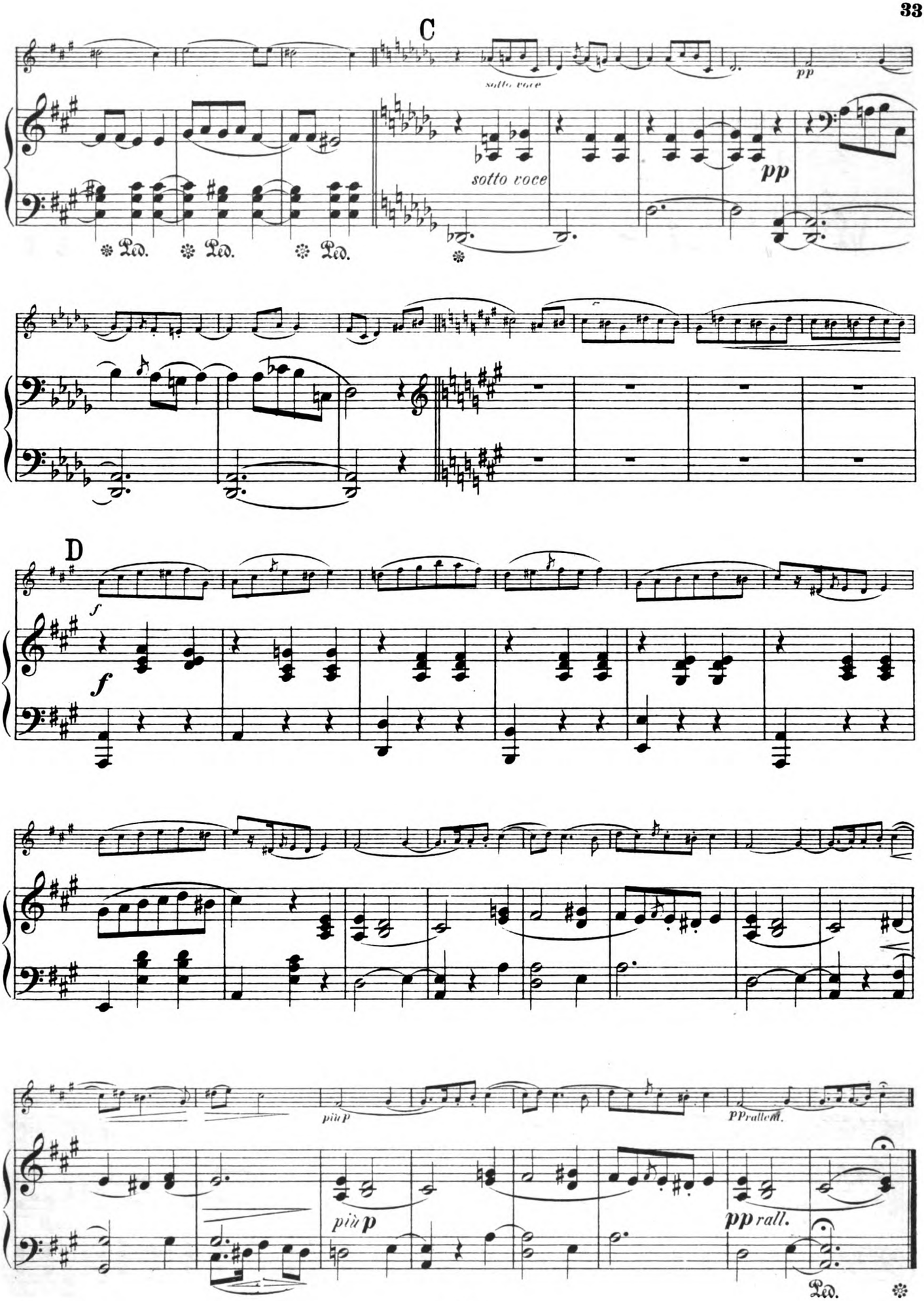
C
sotto voce
pp
sotto voce
pp
Ped.
Ped.
Ped.
D
f
f
più p
più p
pp rall.
Ped.

Mazurka XV.

Opus 50. No 1.

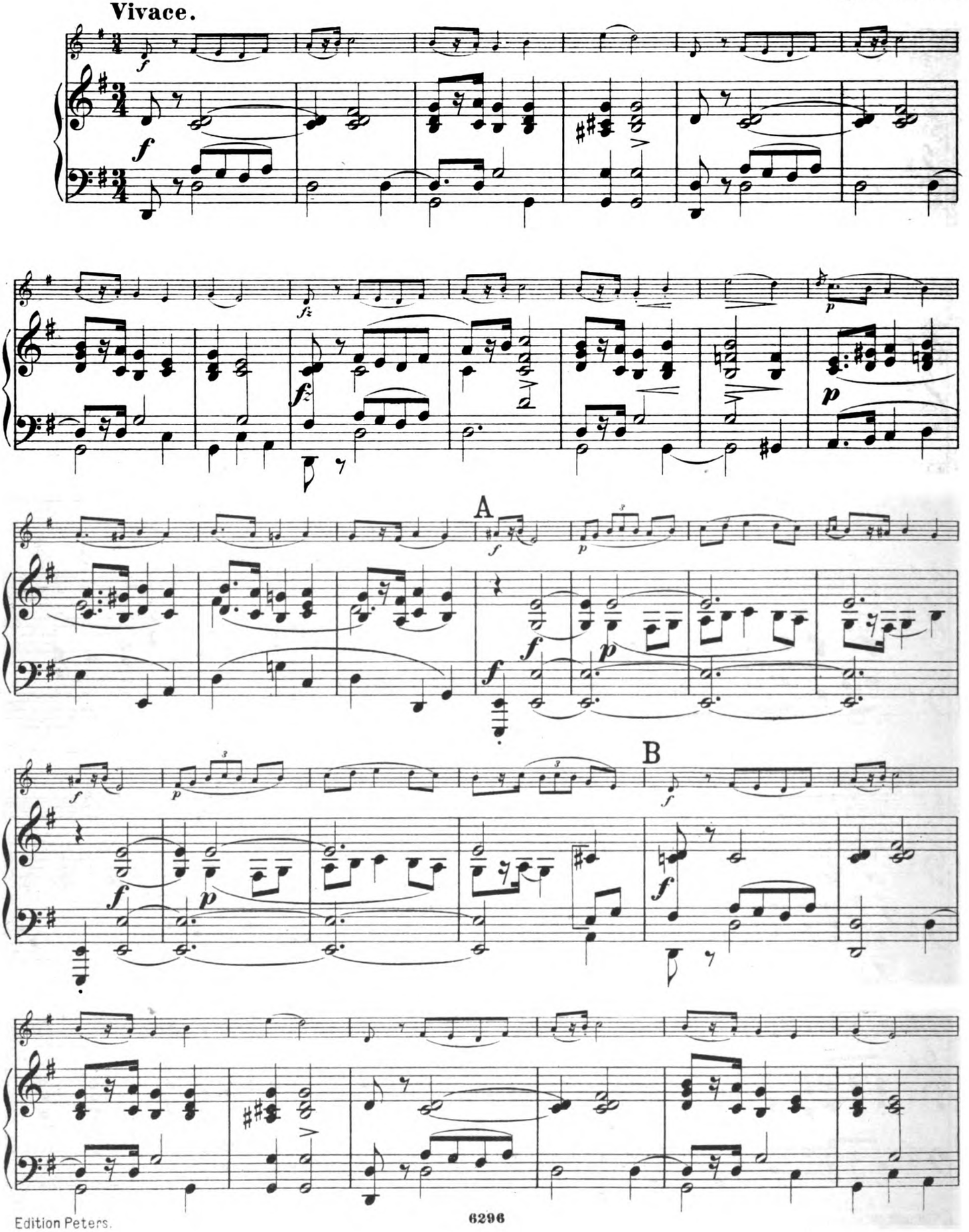

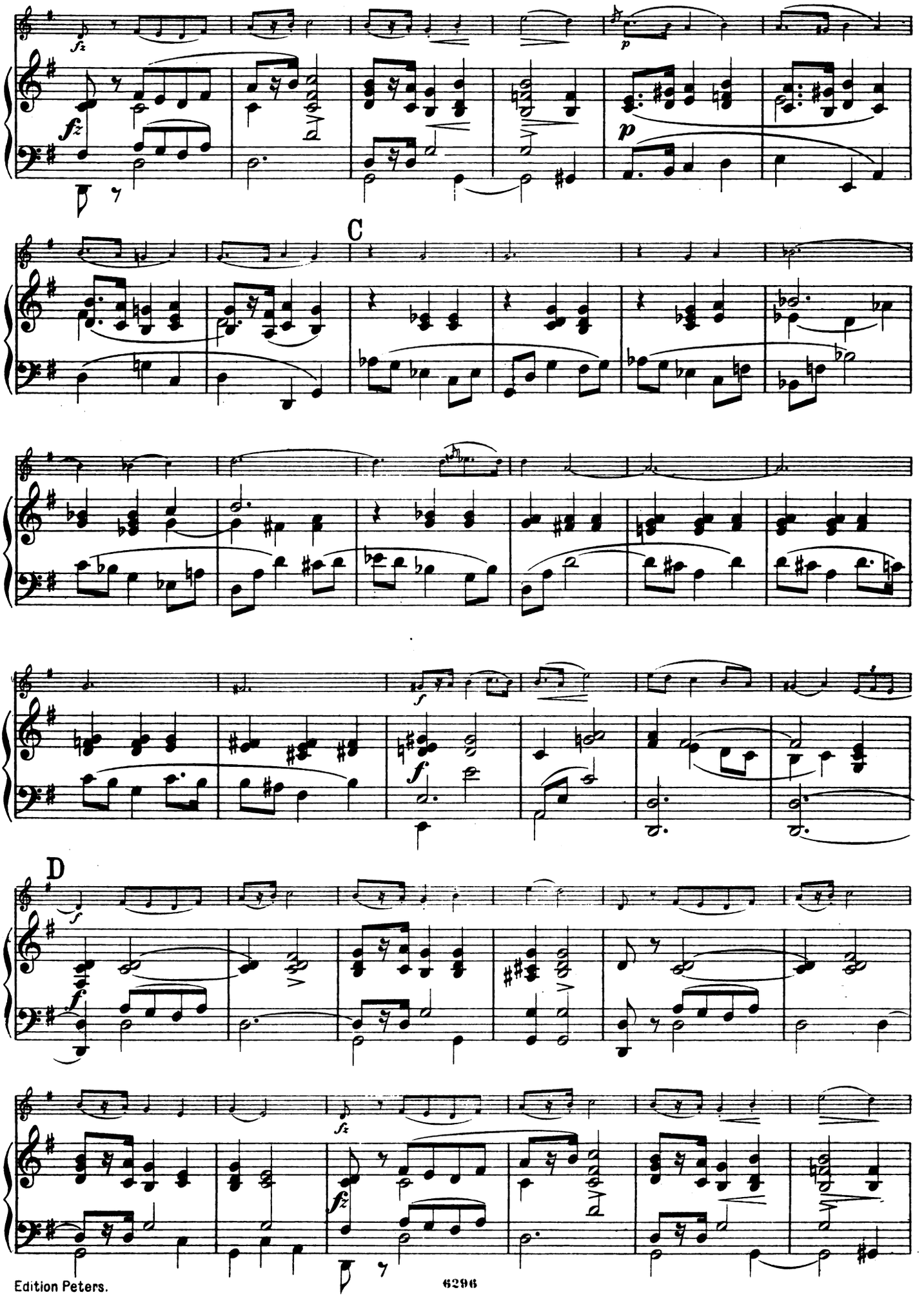
C
D

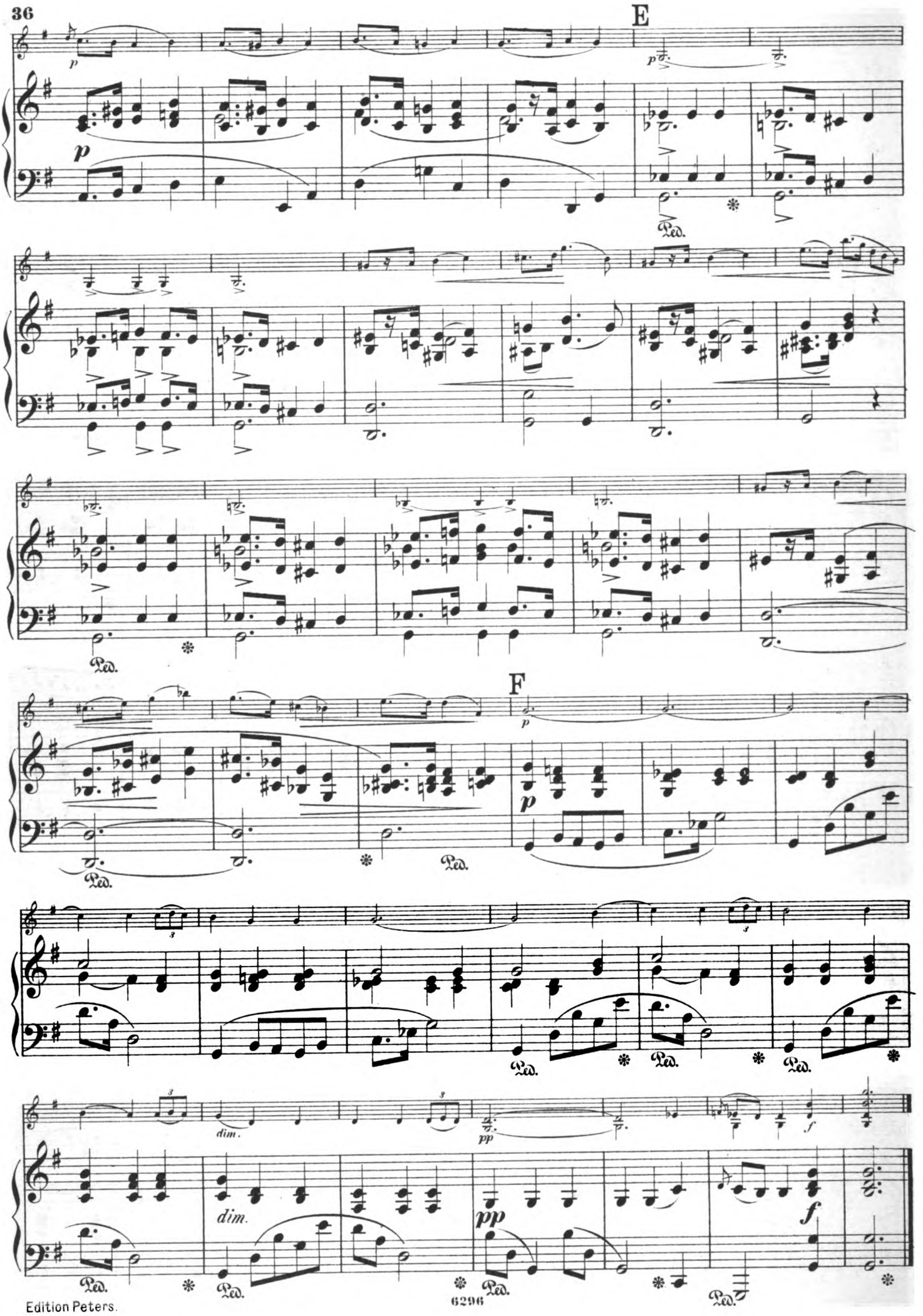
E
F
dim.
pp
f
Ped.

Mazurka XVI.

Allegretto. Opus **50. № 2.**

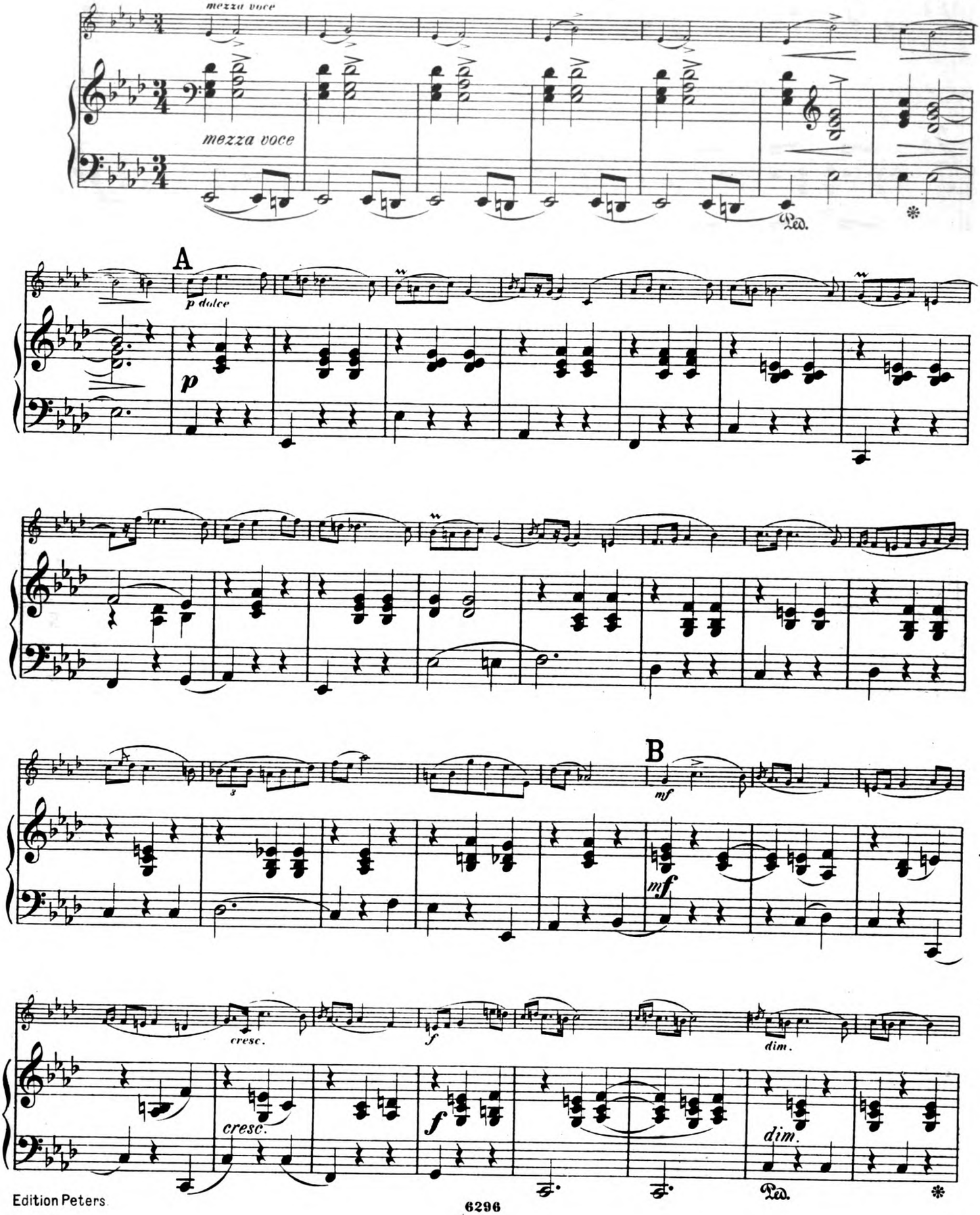

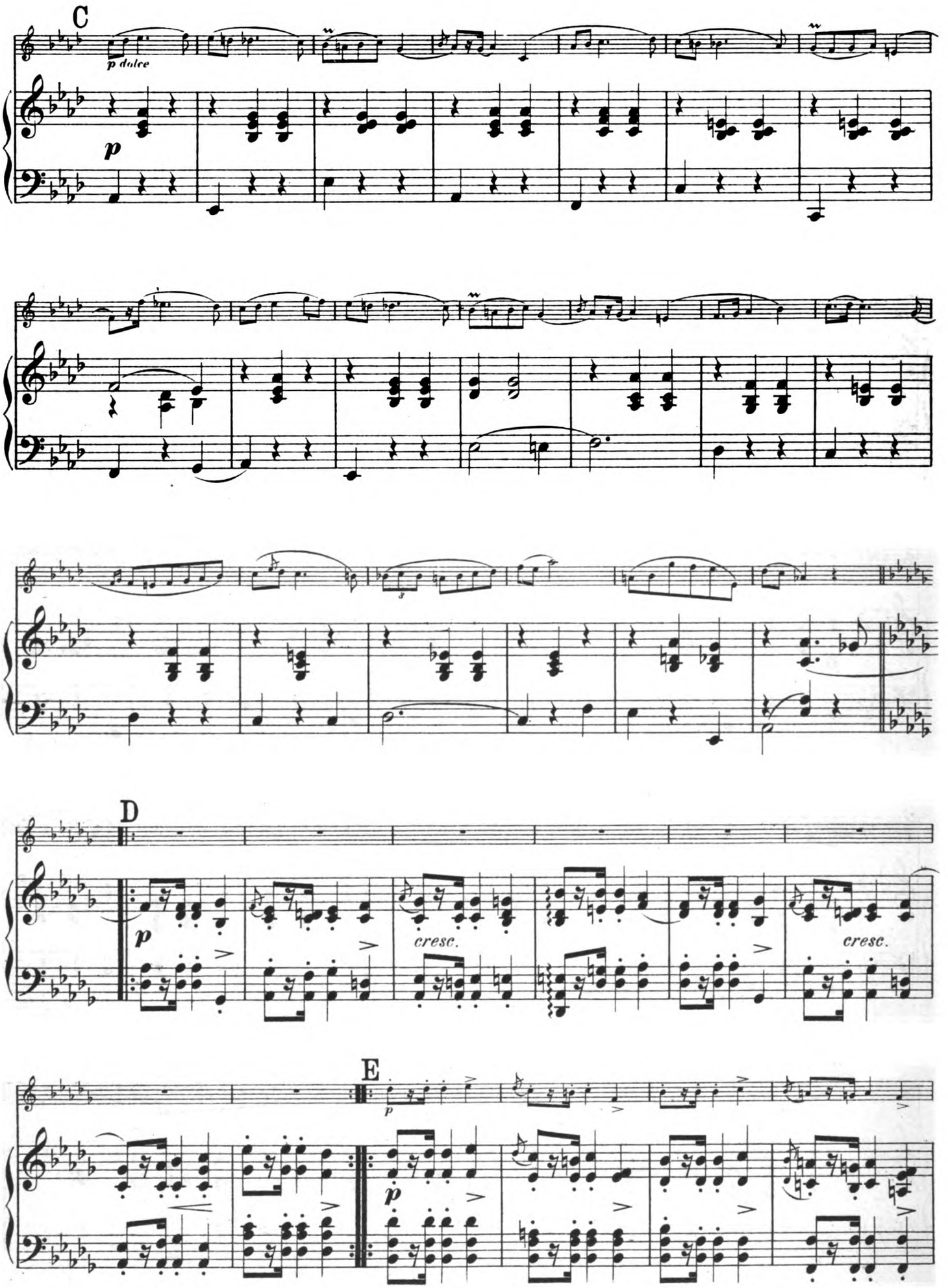
C
p dolce
p
D
p
cresc.
cresc.
E
p
p

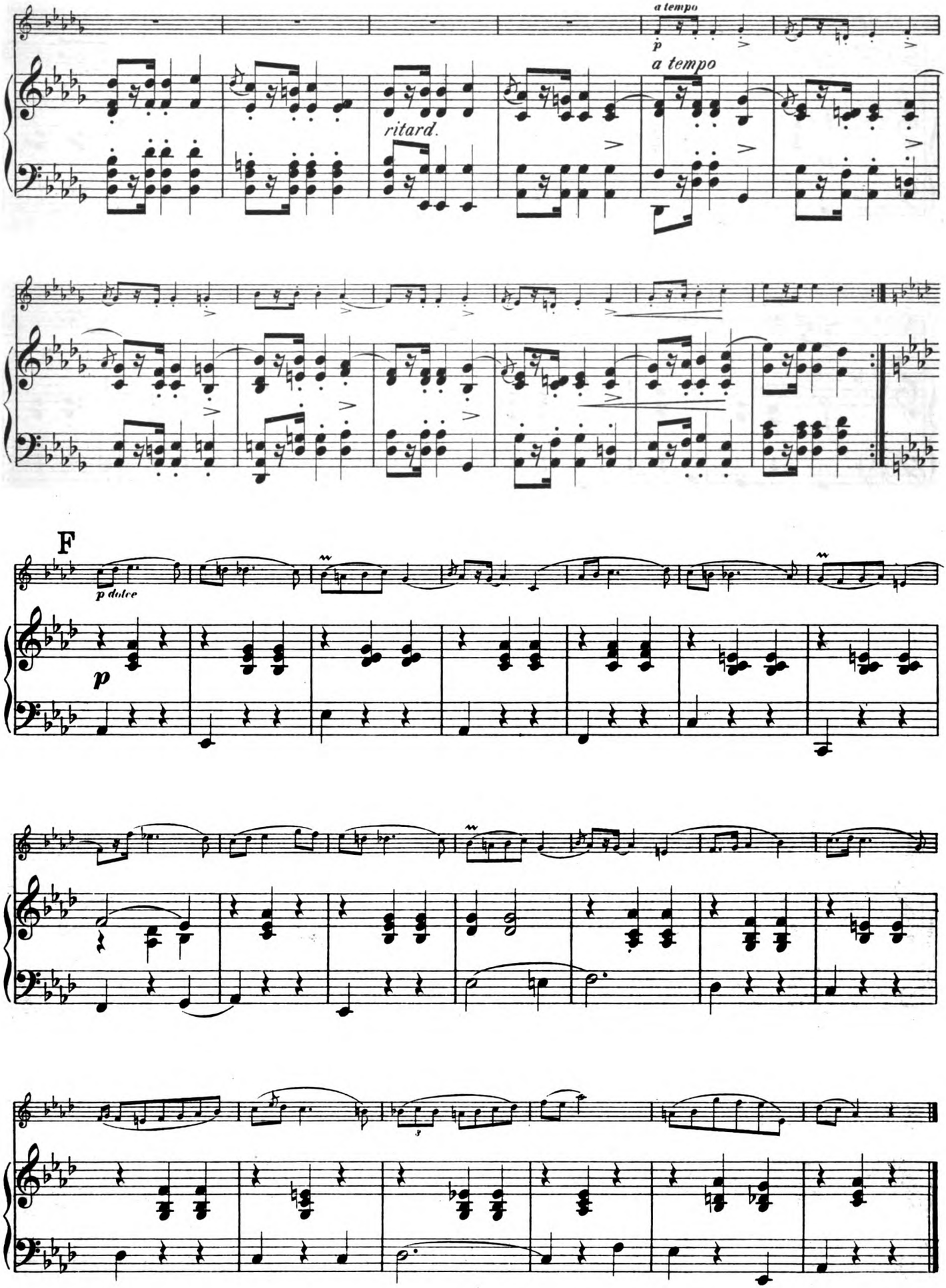
a tempo
p
a tempo
ritard.
F
p dolce
p

Mazurka XVII.

Opus 56. No 2.

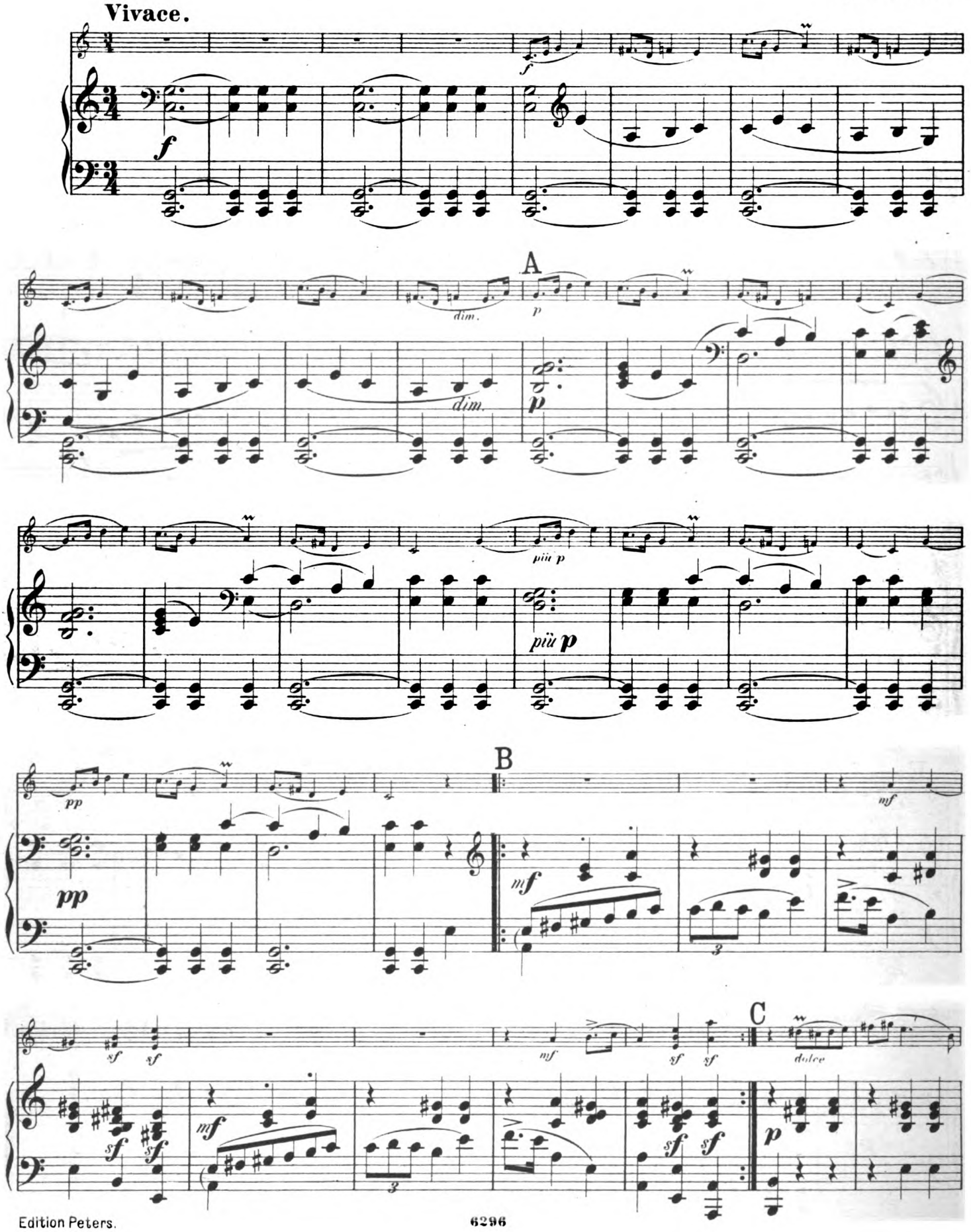

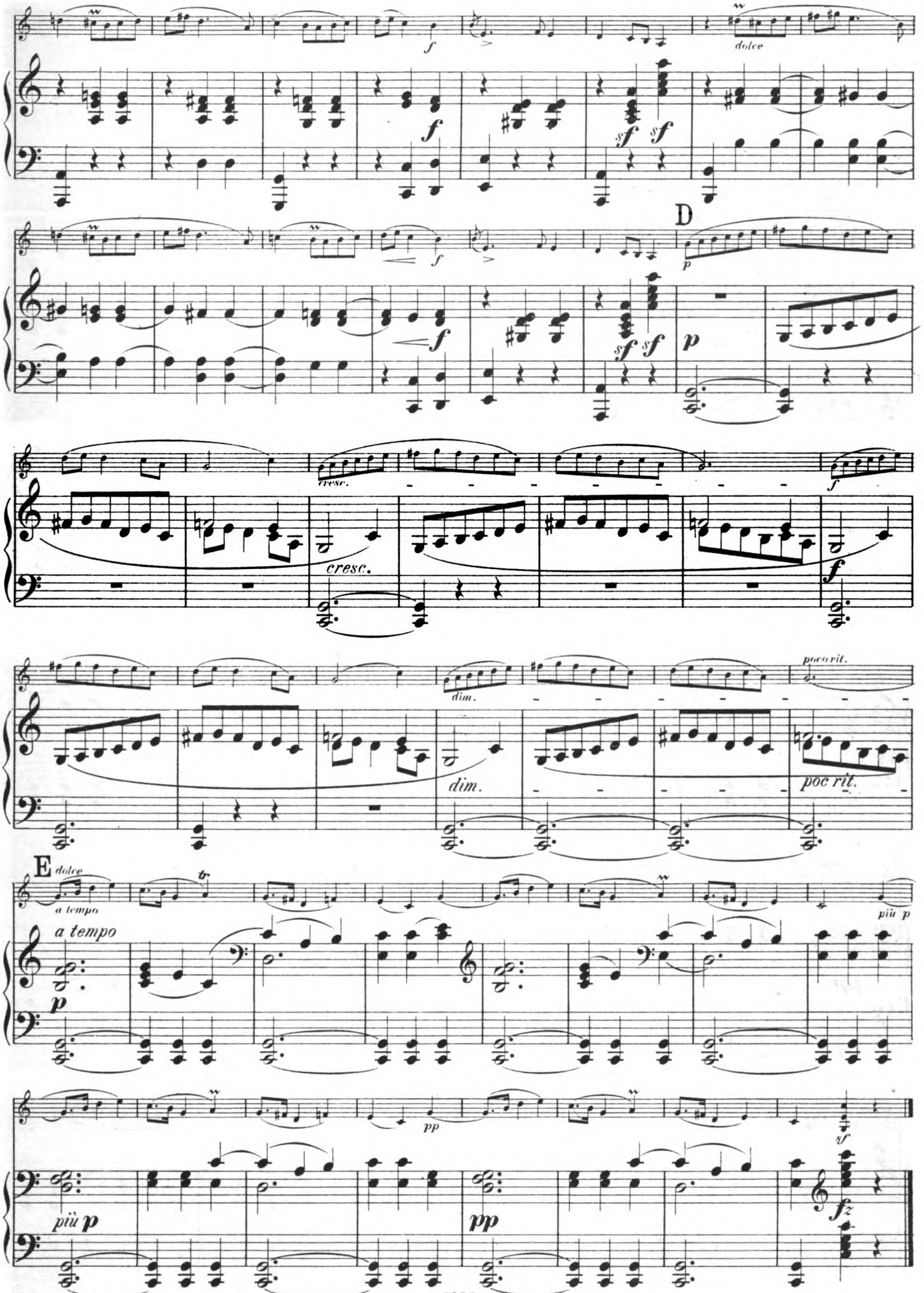
dolce
D
cresc.
dim.
poco rit.
E
dolce
a tempo
più p
pp
fz

Mazurka XVIII.

Opus 63. Nº 2.

Lento.

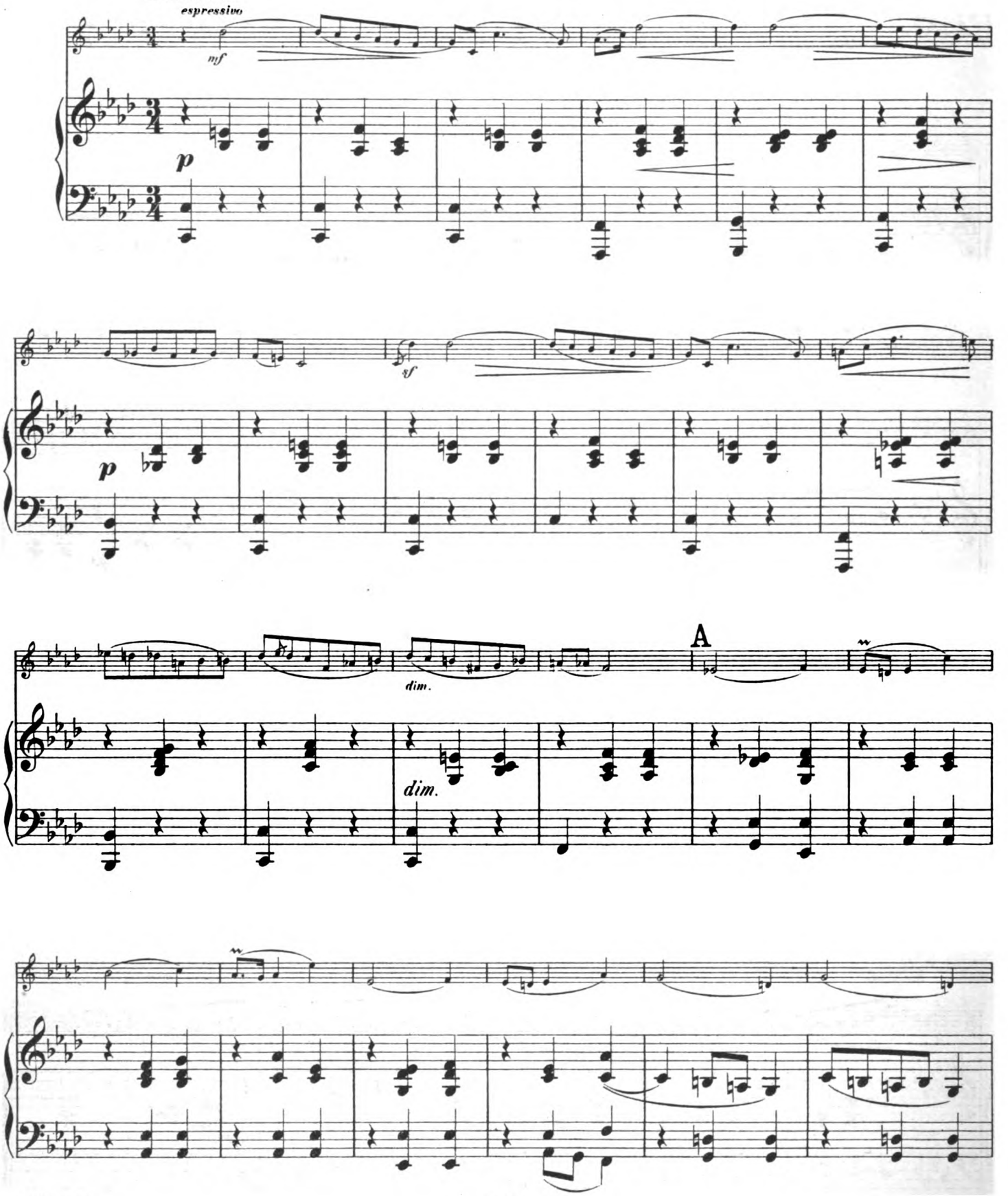

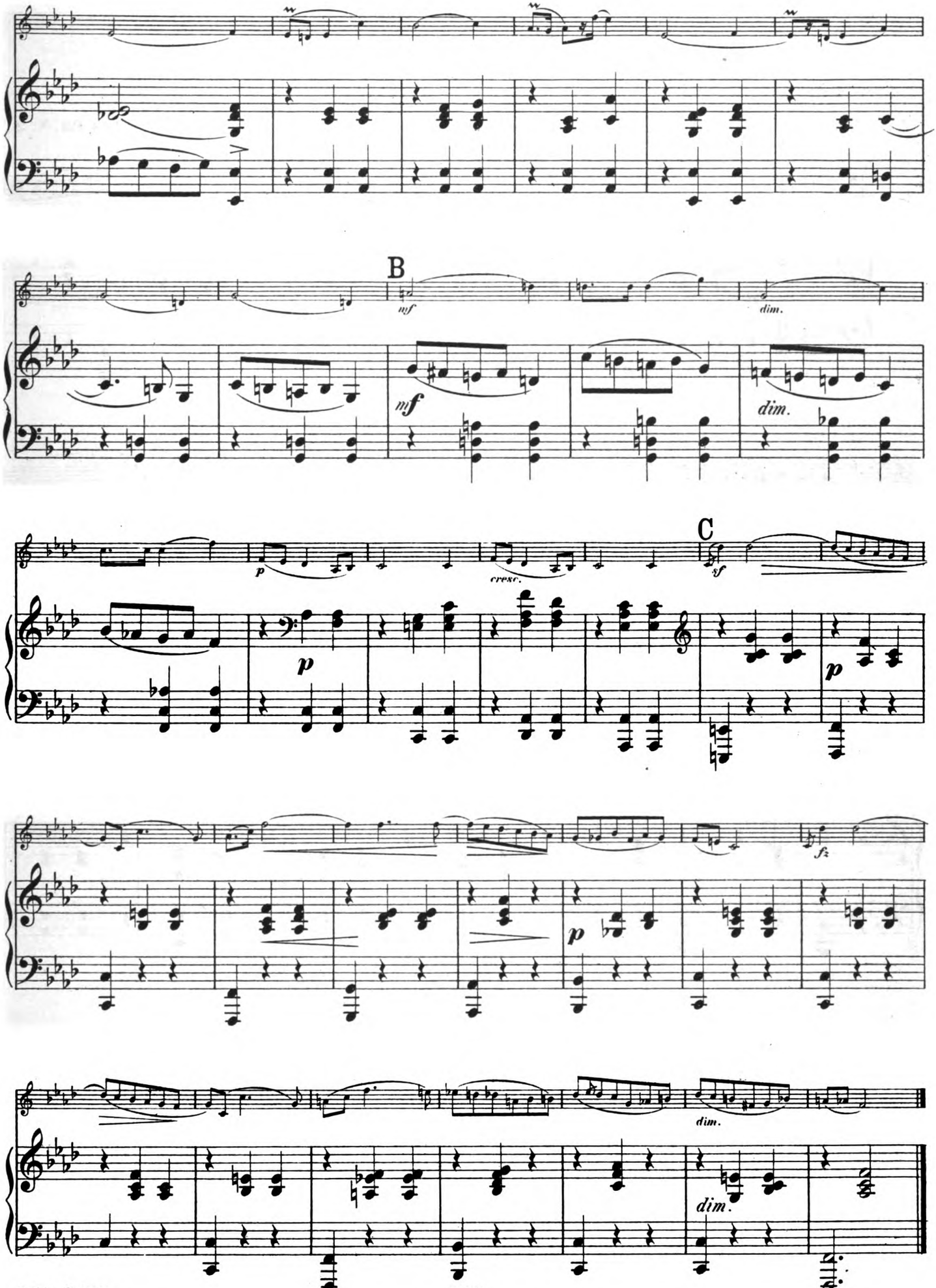
B
mf
dim.
mf
dim.
C
p
cresc.
sf
p
p
fz
p
dim.
dim.