KRAKOWIAK.

Grosses Concert-Rondo.

Introduzione.

Andantino quasi Allegretto. ♩ = 104.

Friedrich Chopin, Op. 14.

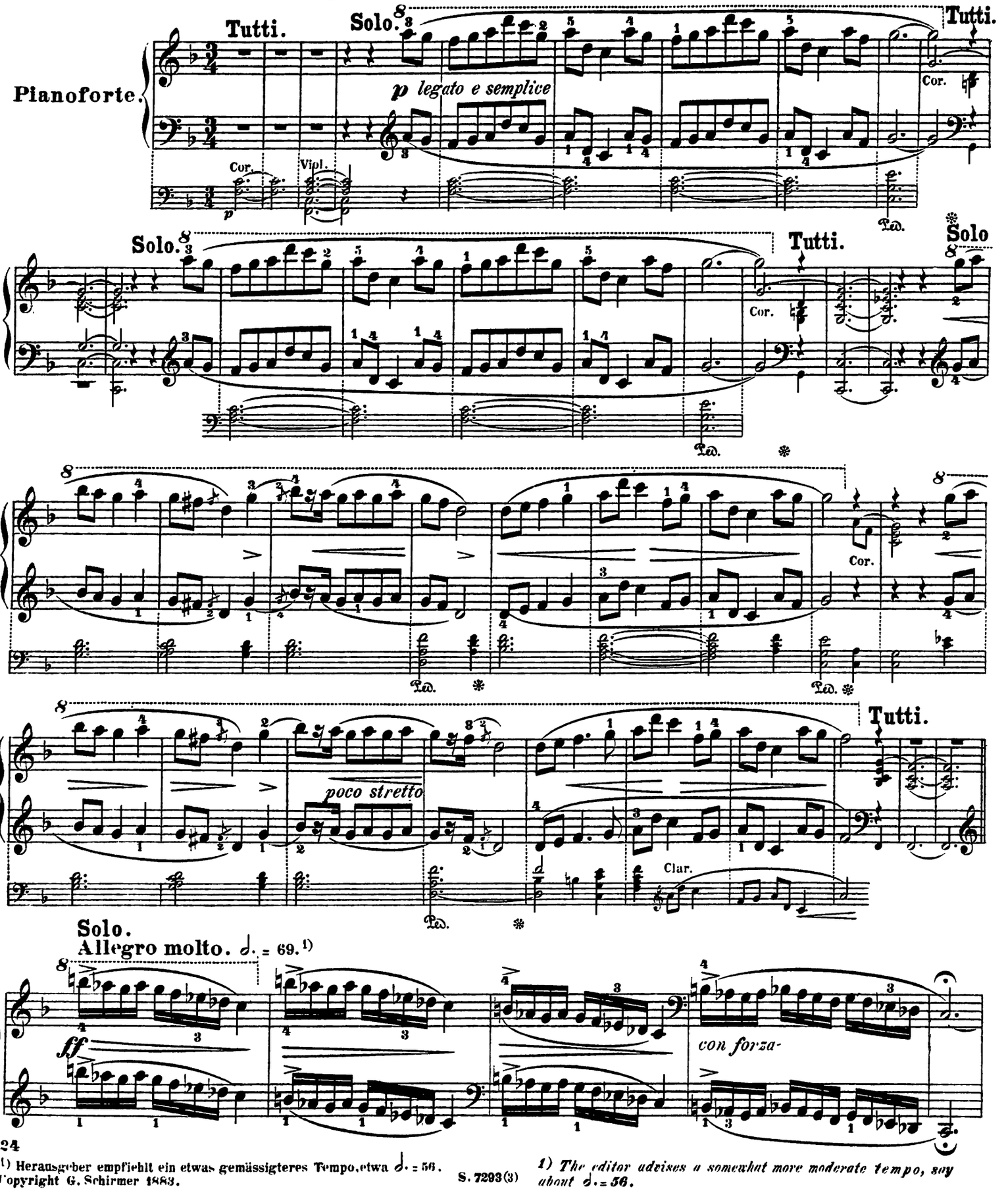

1) Herausgeber empfiehlt ein etwas gemässigteres Tempo, etwa 𝅗𝅥. = 56.

Copyright G. Schirmer 1883.

S. 7293(3)

1) The editor advises a somewhat more moderate tempo, say about 𝅗𝅥. = 56.

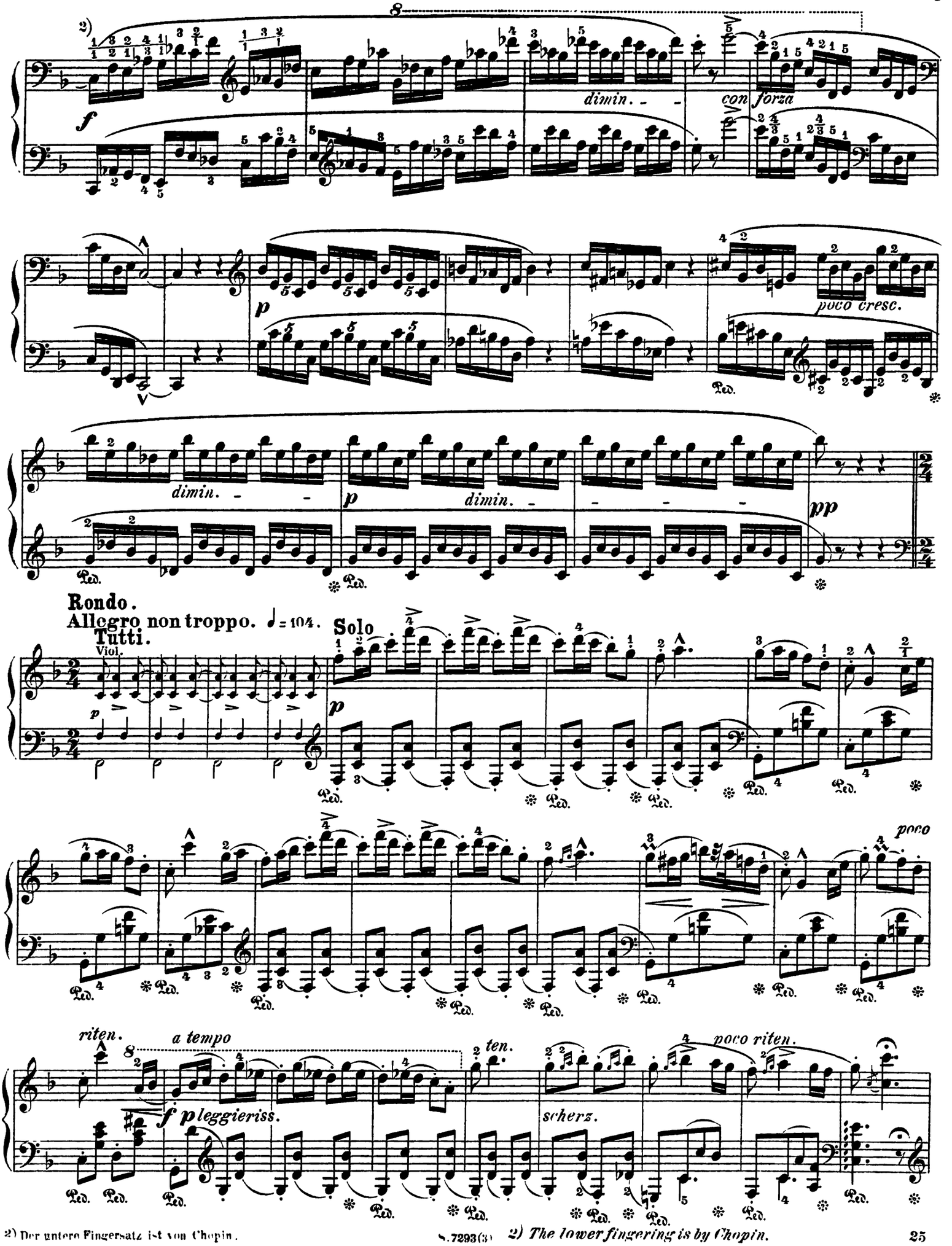

2) Der untere Fingersatz ist von Chopin.

2) The lower fingering is by Chopin.

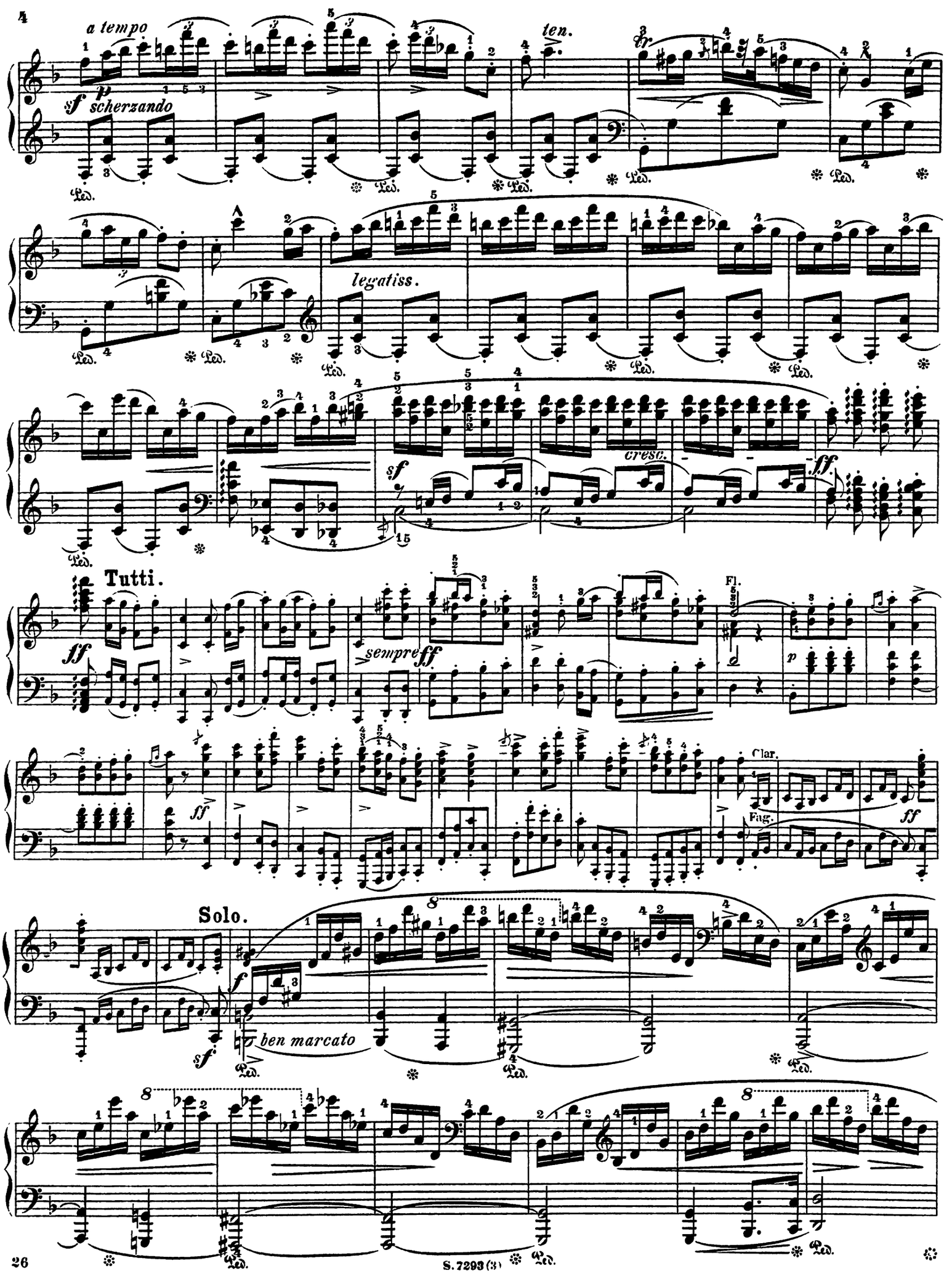
a tempo
sf
p
scherzando
ten.
legatiss.
sf
cresc.
ff
Tutti.
ff
sempre ff
Fl.
p
ff
Clar.
Fag.
ff
Solo.
f
sf
ben marcato

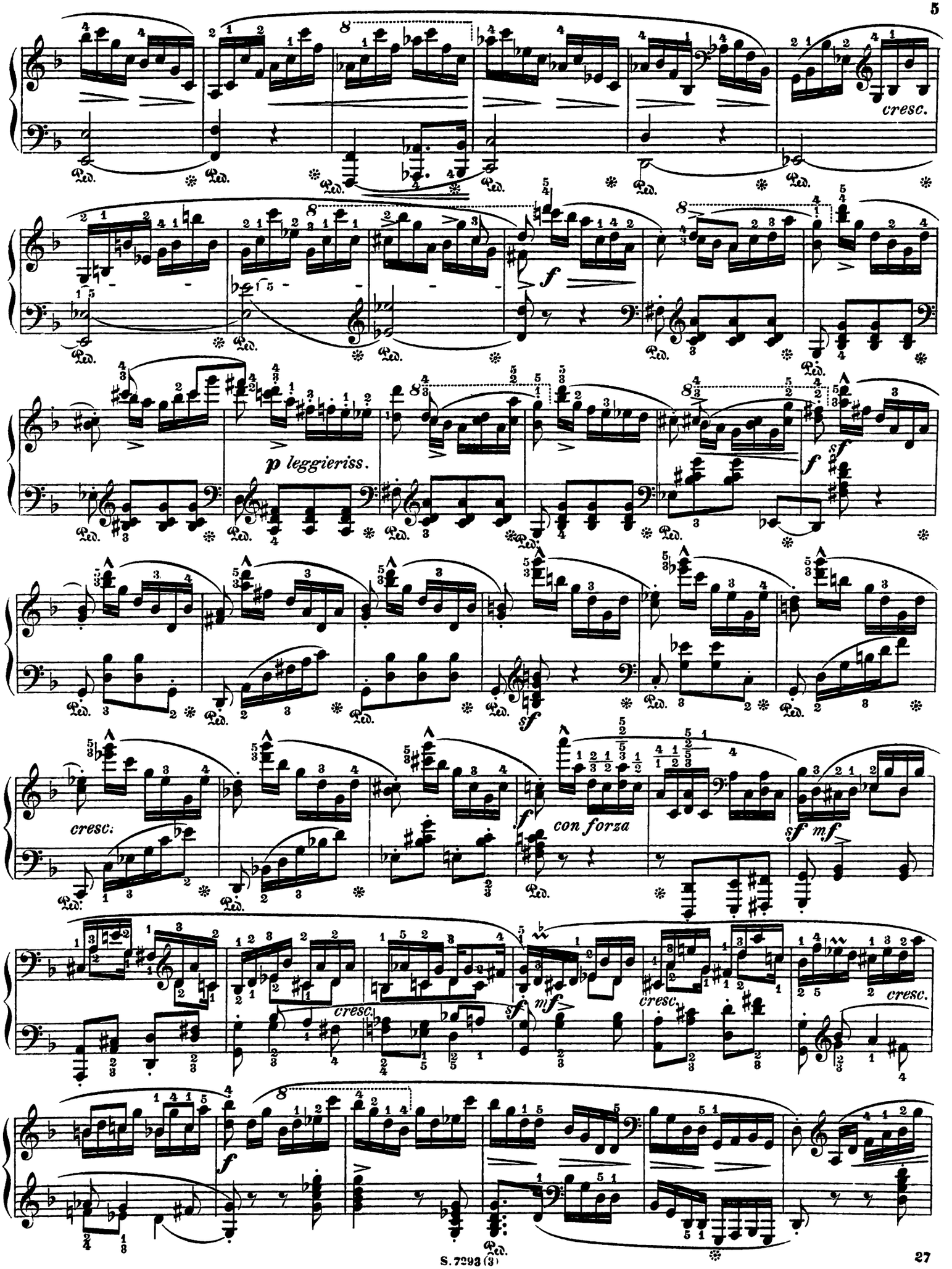
cresc.
p leggieriss.
f
sf
cresc:
con forza
sf mf
cresc.
mf

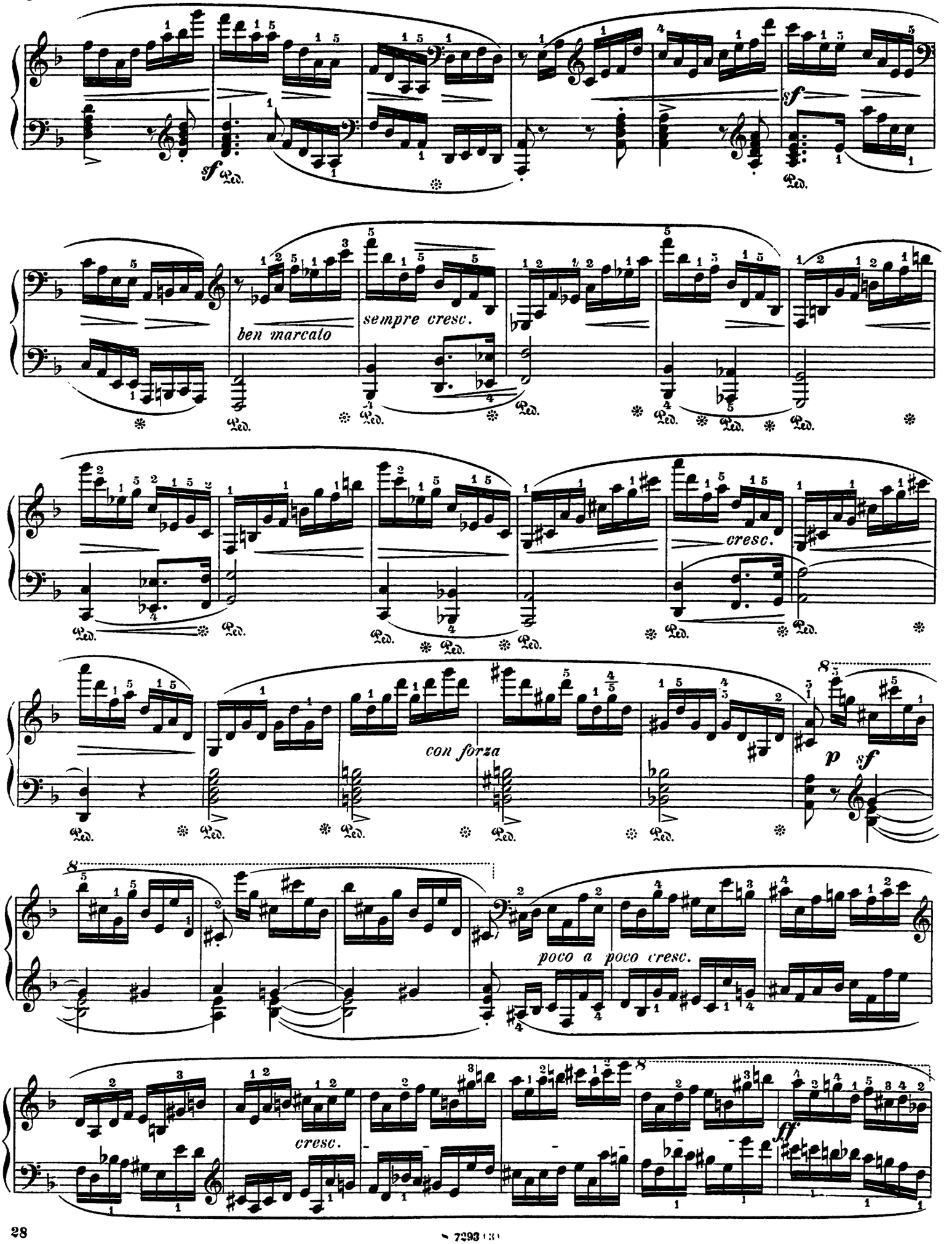
sf
Ped.
sf
Ped.
ben marcato
sempre cresc.
Ped.
Ped.
Ped.
Ped.
Ped.
cresc.
Ped.
Ped.
Ped.
Ped.
Ped.
Ped.
con forza
Ped.
Ped.
Ped.
Ped.
Ped.
p
sf
poco a poco cresc.
cresc.
ff

7393

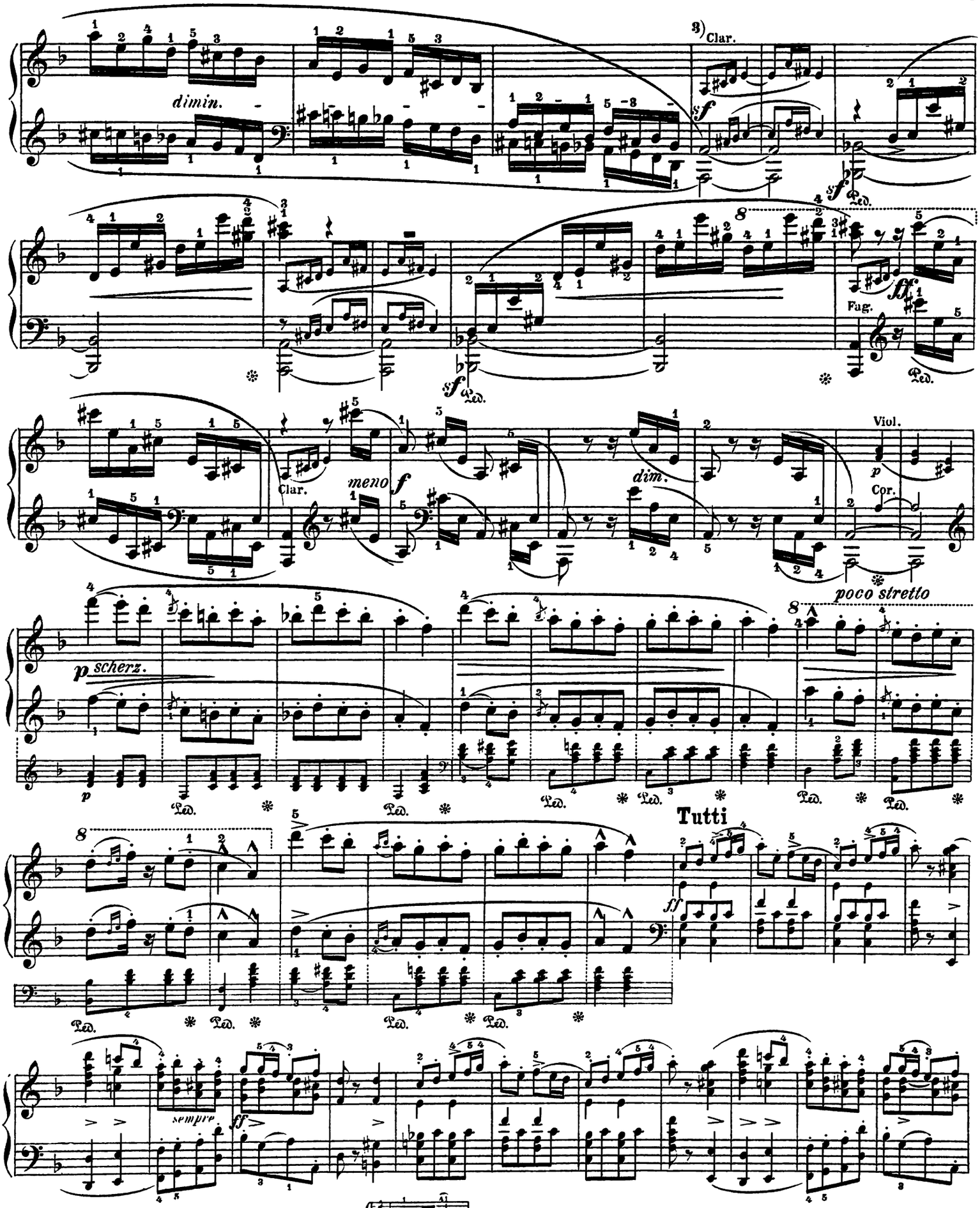

3) Fingersatz für den etwaigen Vortrag ohne Orchester:

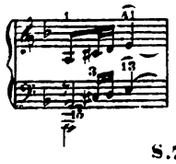

3) Fingering in case of performance without orchestra.

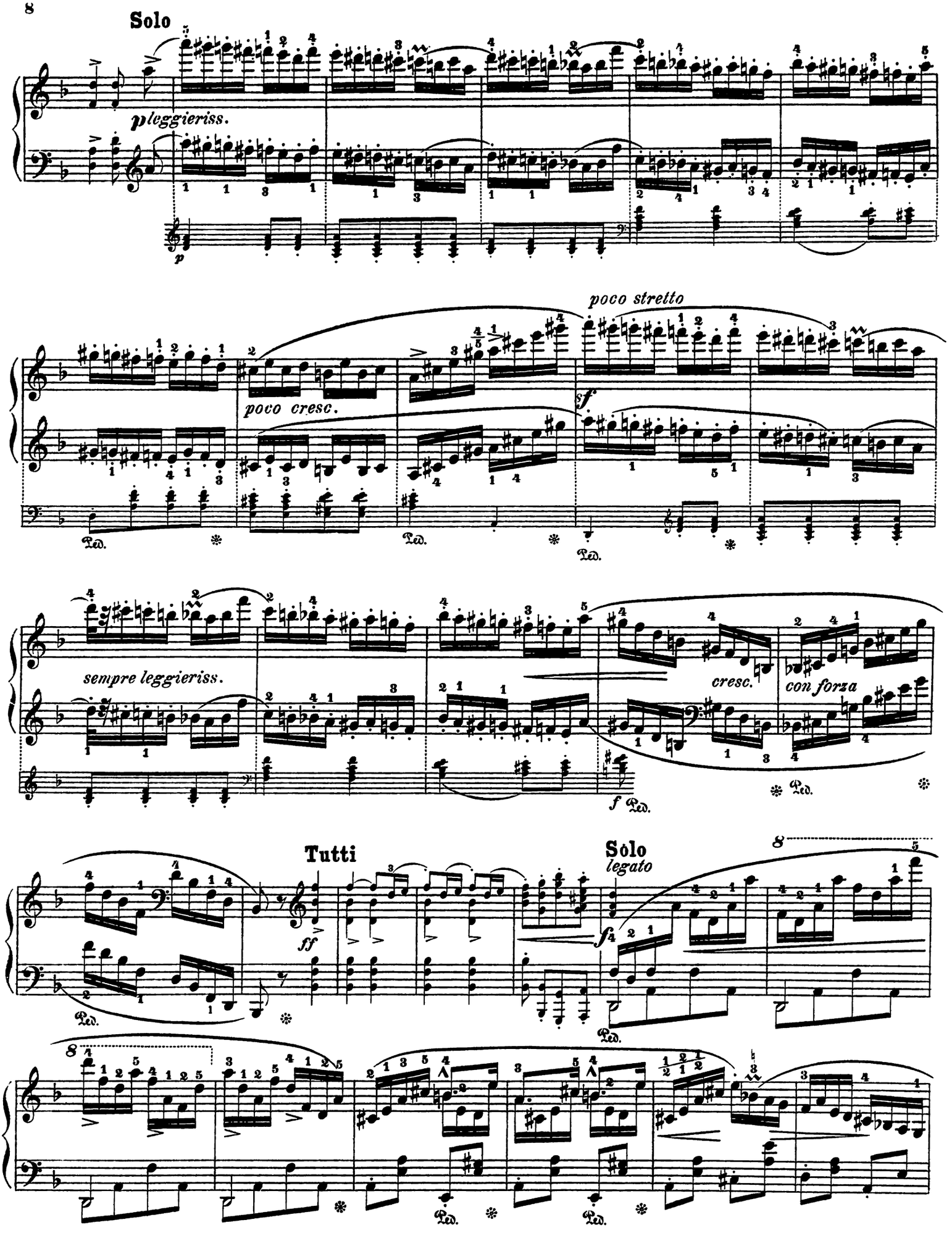
Solo
pleggieriss.
p
poco stretto
poco cresc.
sf
Ped.
sempre leggieriss.
cresc.
con forza
f
Tutti
ff
Solo
legato
fz

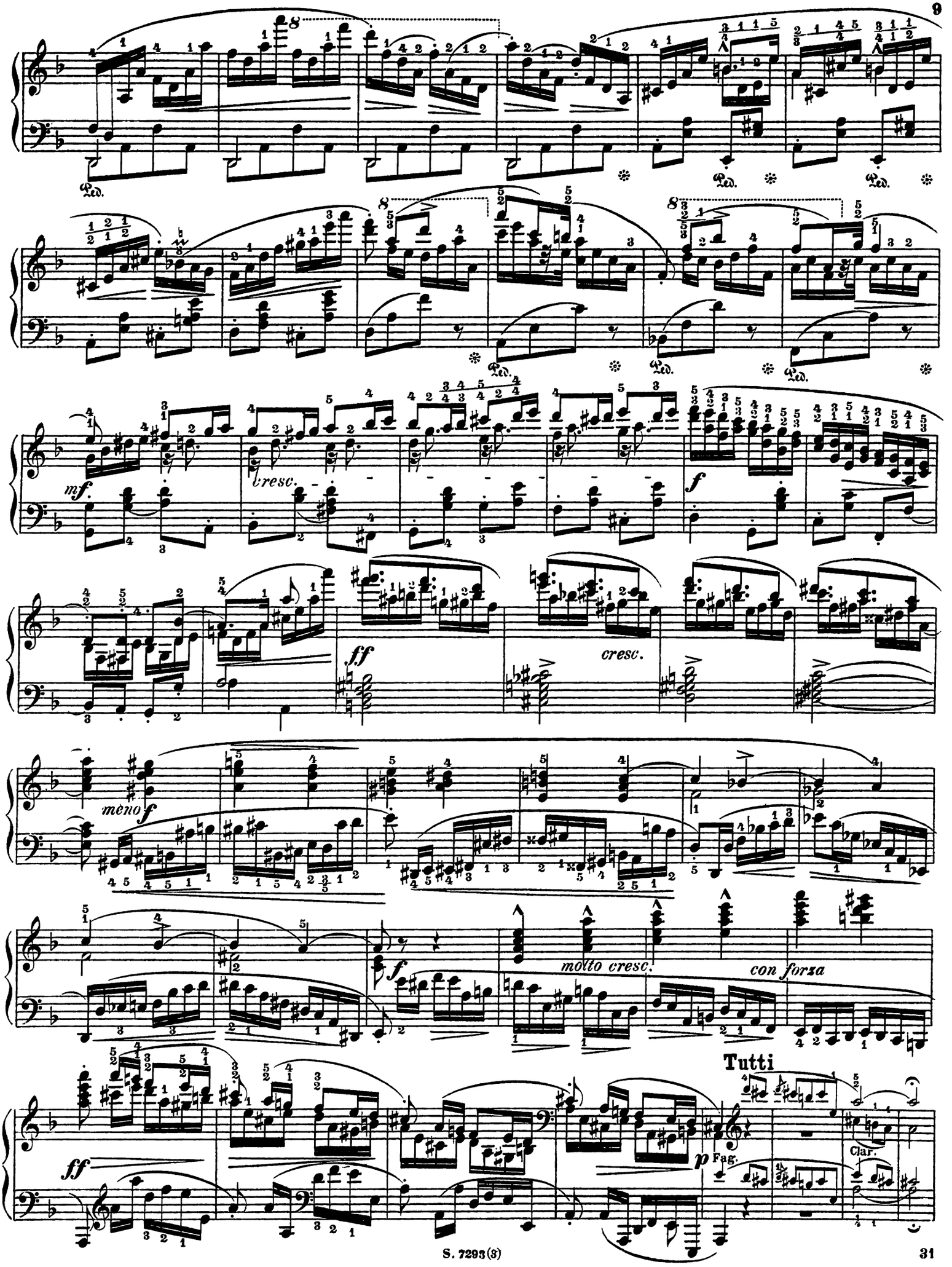
Ped.
mf
cresc.
f
ff
cresc.
meno f
f
molto cresc.
con forza
Tutti
ff
p
Fag.
Clar.

Poco più lento.

Tempo I.
Solo

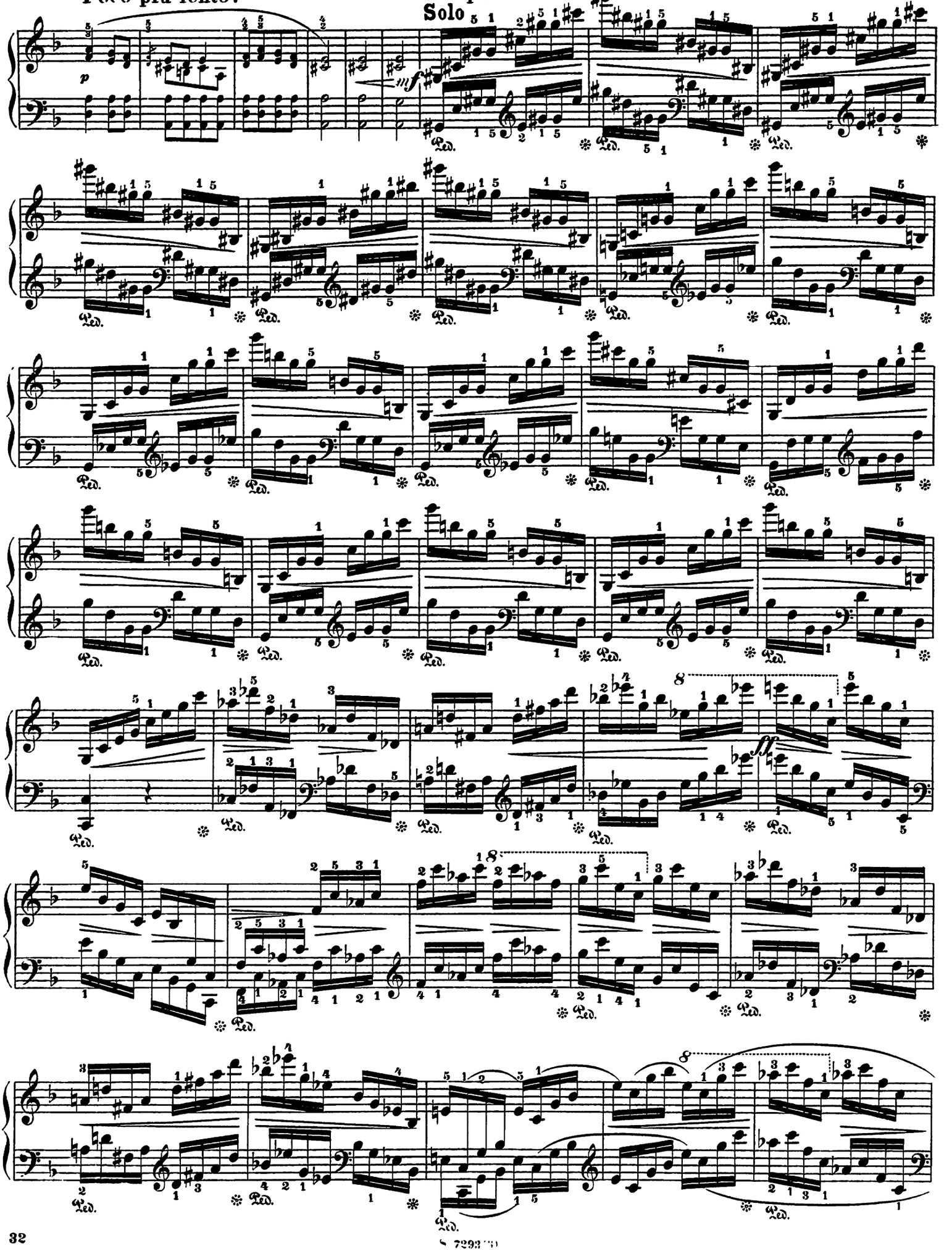

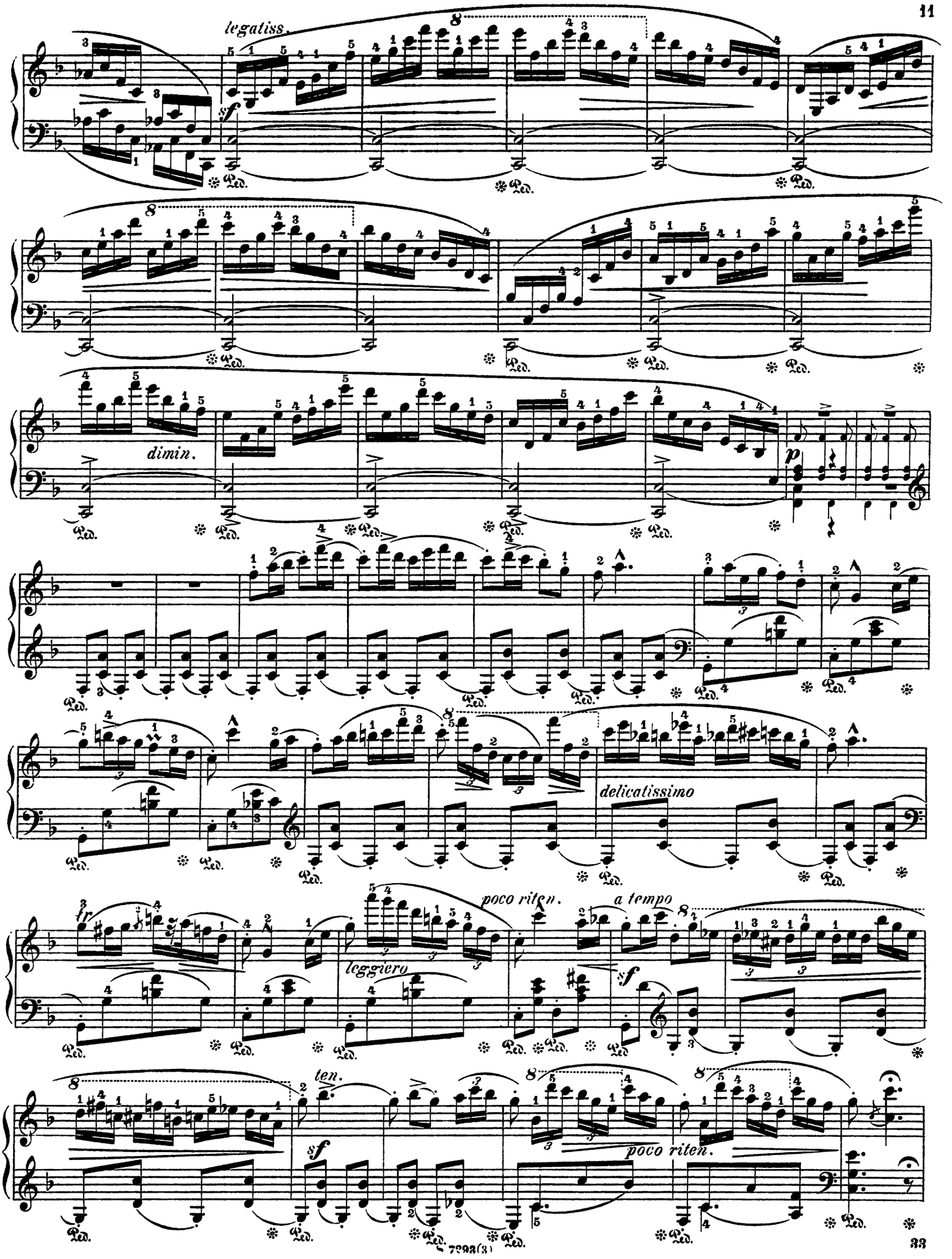
legatiss.
sf
dimin.
p
delicatissimo
fr
leggiero
poco riten.
a tempo
sf
ten.
sf
poco riten.

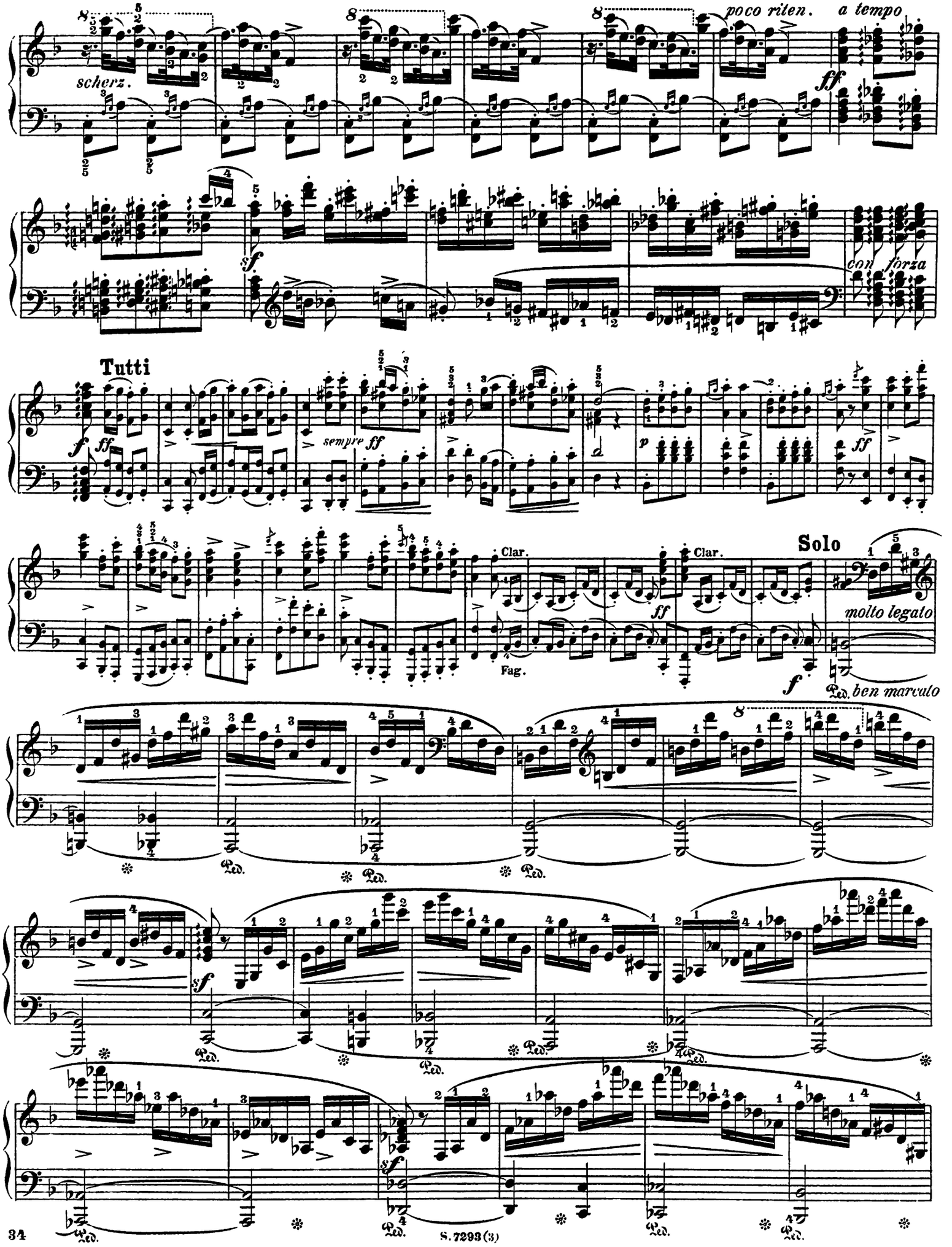
scherz.
poco riten.
a tempo
ff
sf
con forza
Tutti
f
ff
sempre ff
p
Clar.
Fag.
Solo
molto legato
ben marcato
Ped.

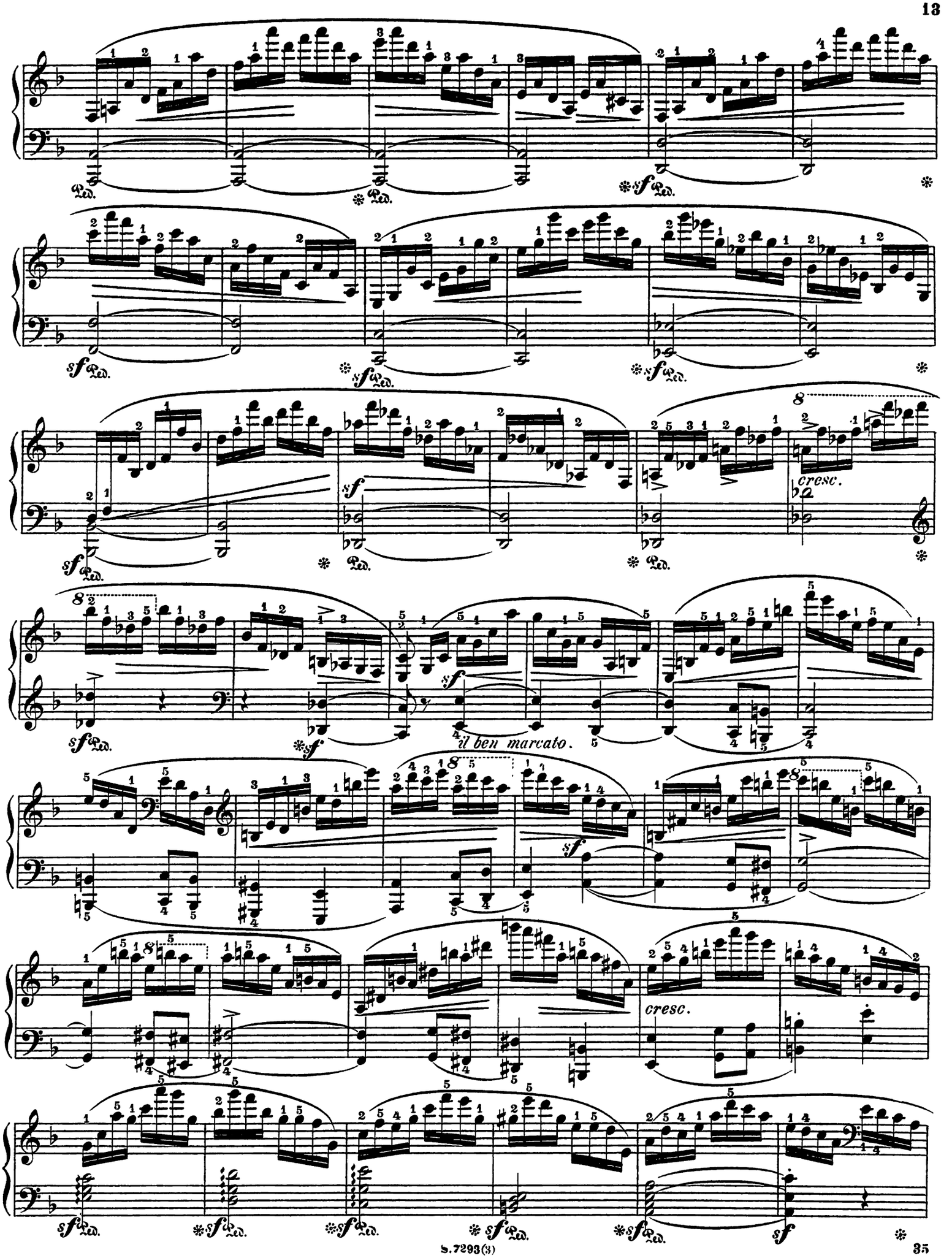
sf
cresc.
il ben marcato.

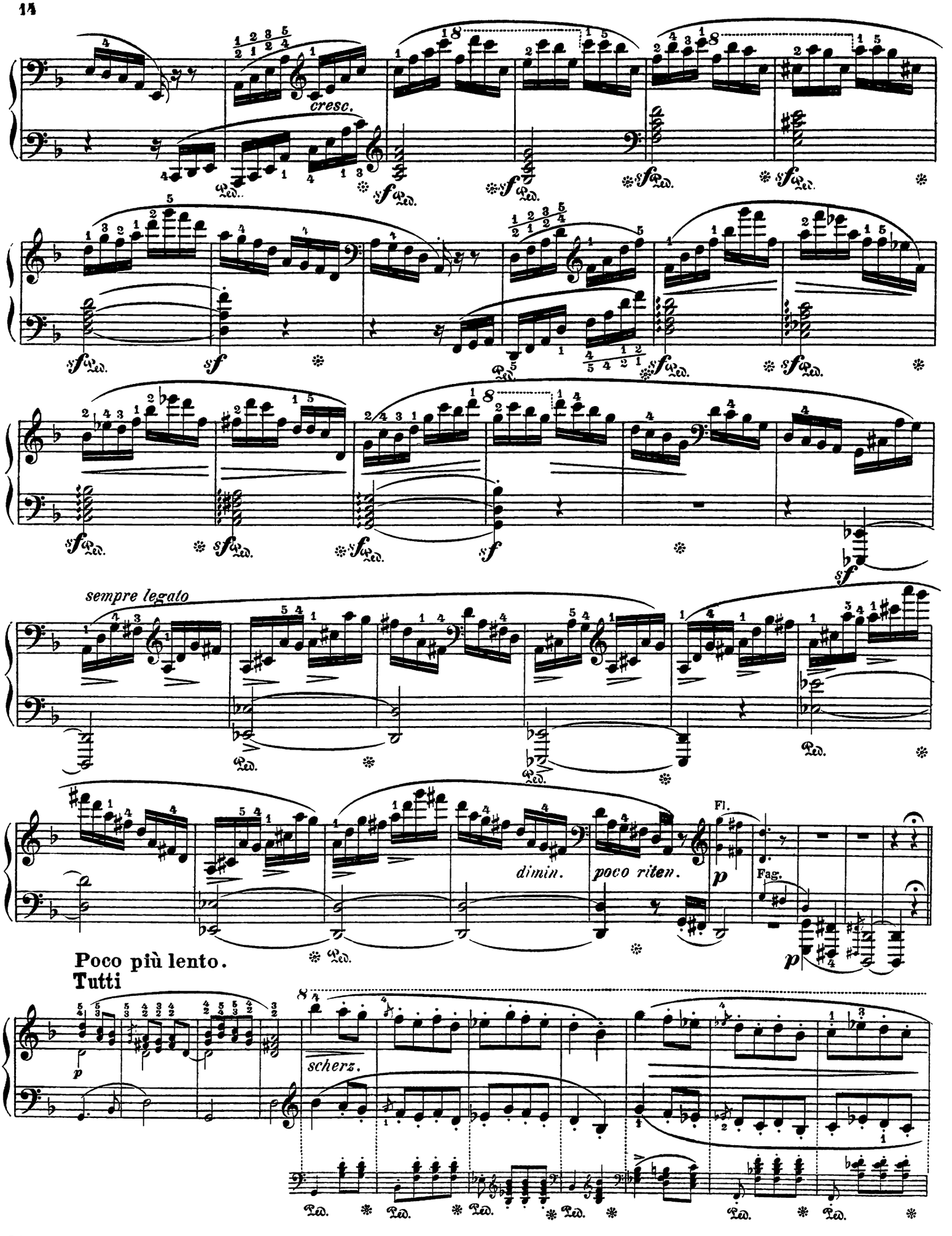
cresc.
sempre legato
dimin.
poco riten.
Fl.
Fag.
Poco più lento.
Tutti
scherz.

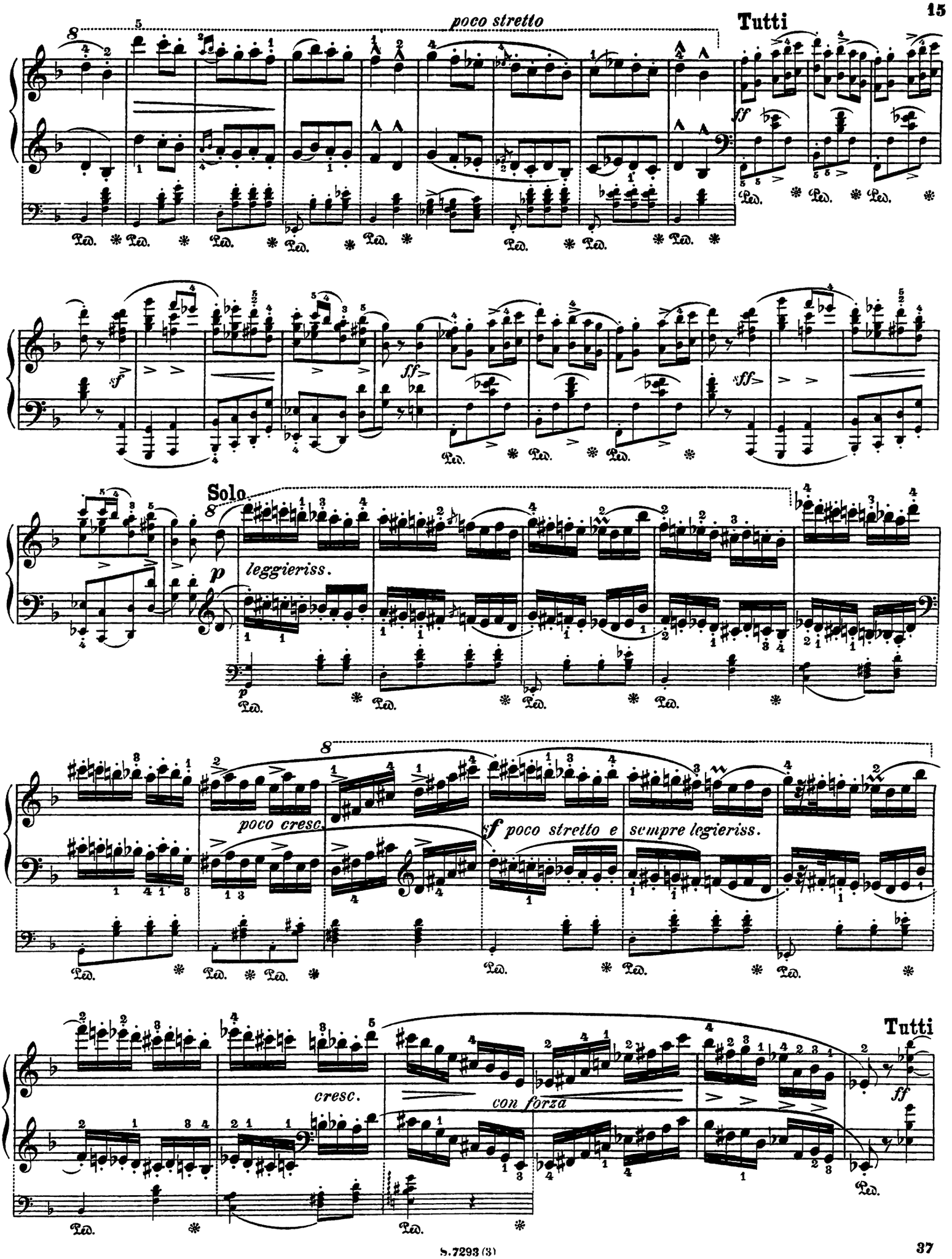
poco stretto
Tutti
ff
sf
ff
ff
Solo
p
leggieriss.
p
poco cresc.
sf poco stretto e sempre legieriss.
cresc.
con forza
Tutti
ff

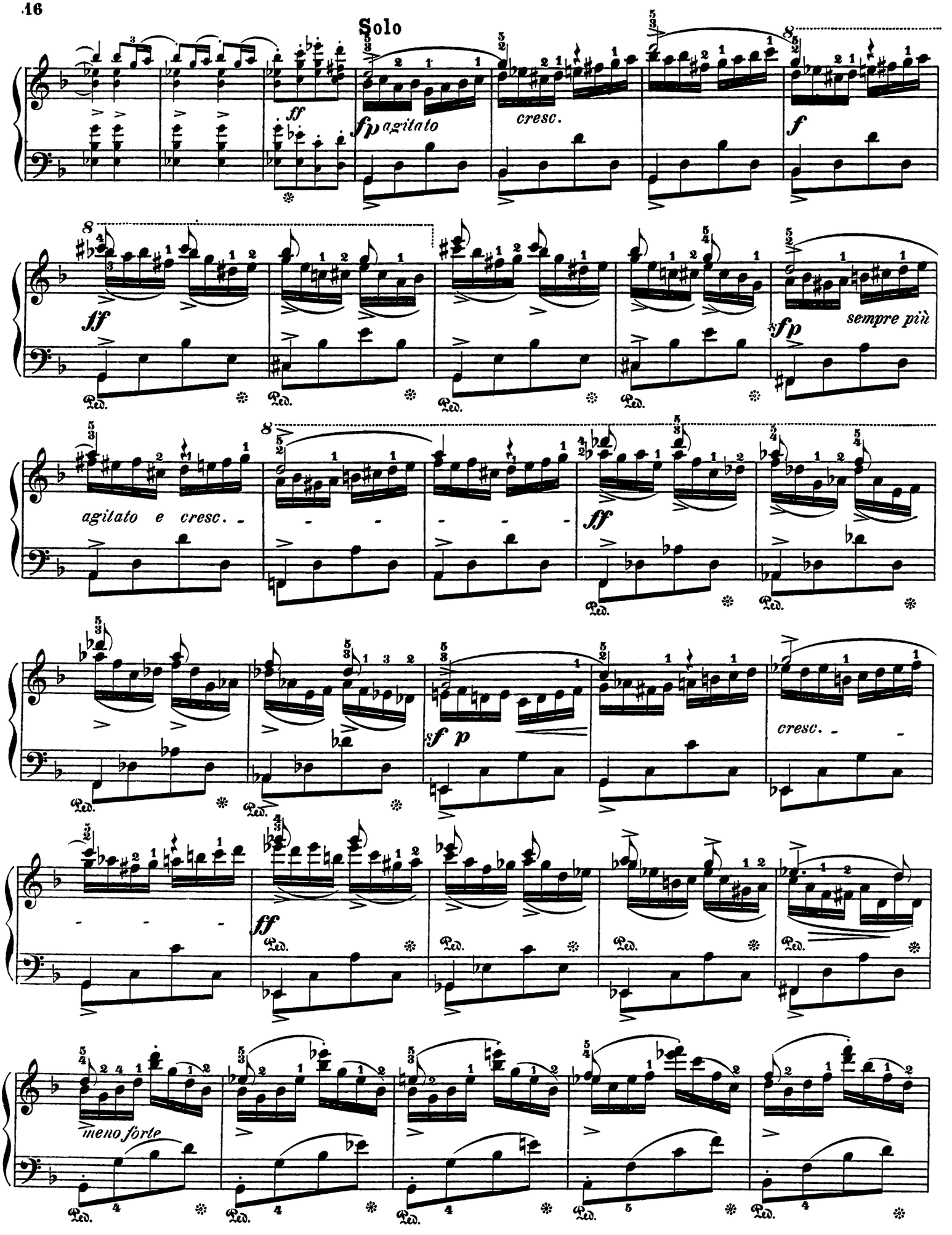
Solo
ff
fp agitato
cresc.
f
ff
sempre più
fp
agitato e cresc.
ff
sf p
cresc.
ff
meno forte

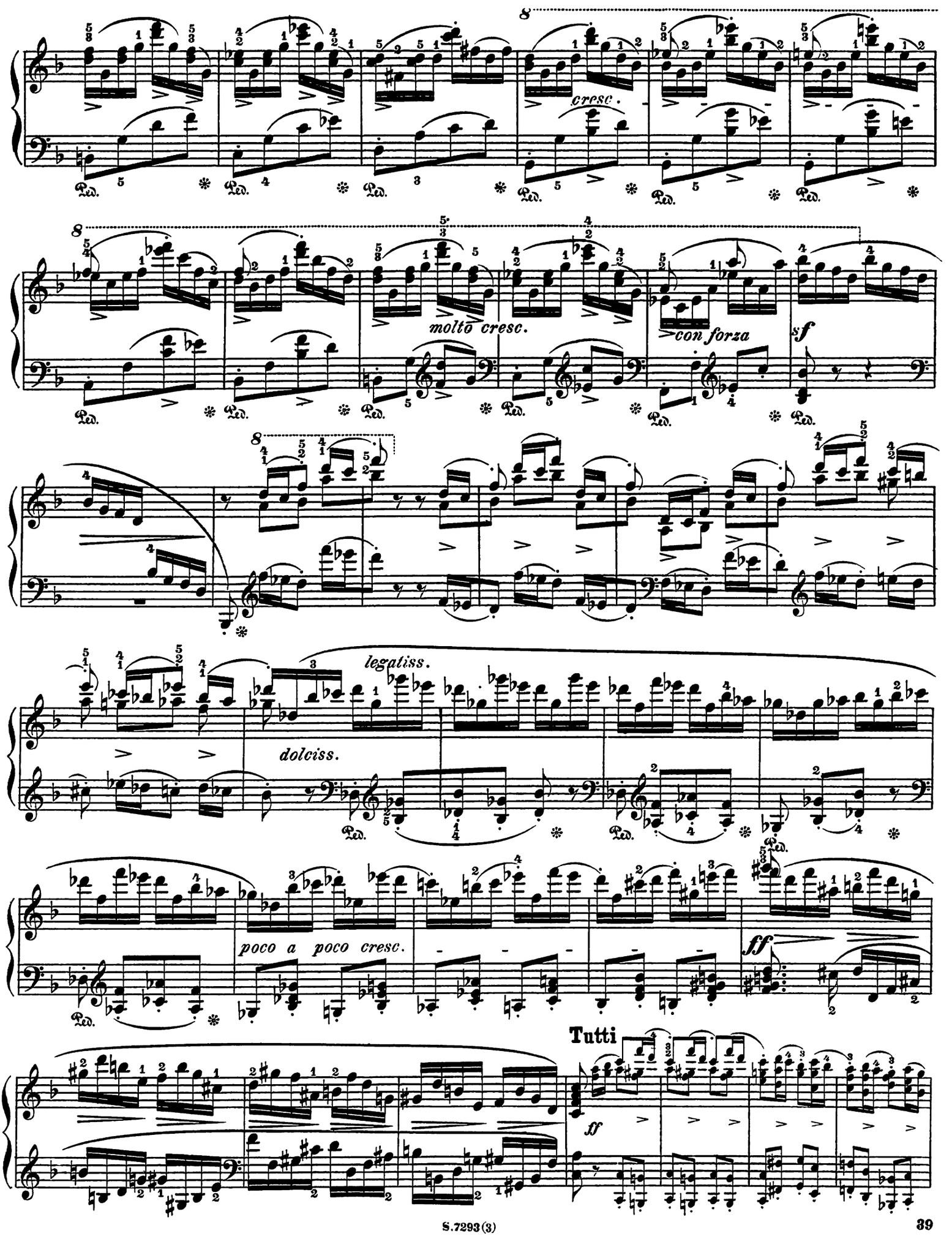
cresc.
molto cresc.
con forza
sf
legatiss.
dolciss.
poco a poco cresc.
ff
Tutti
ff

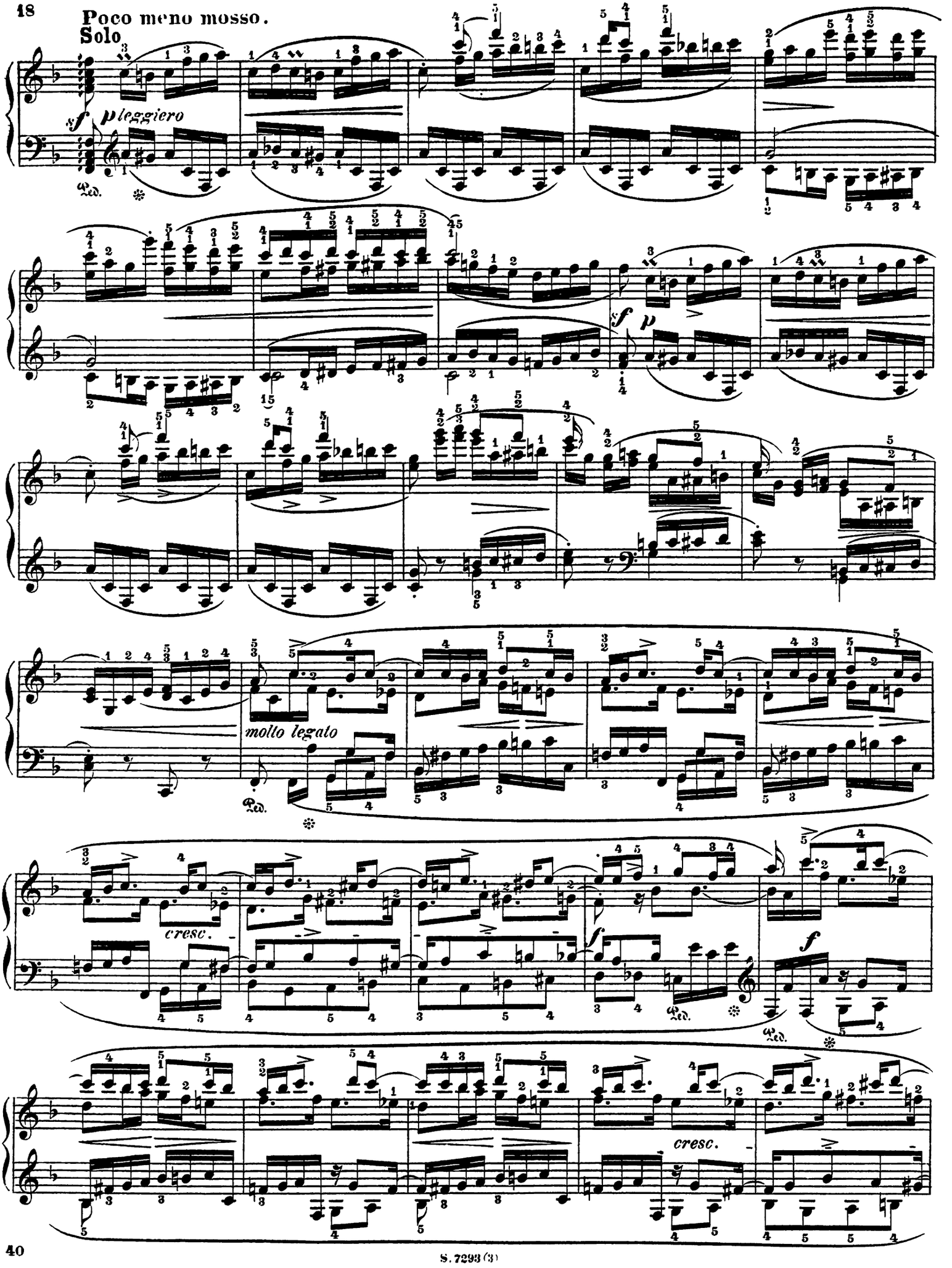
Poco meno mosso.
Solo
sf
pleggiero
Ped.
sf
p
molto legato
Ped.
cresc.
f
Ped.
f
Ped.
cresc.

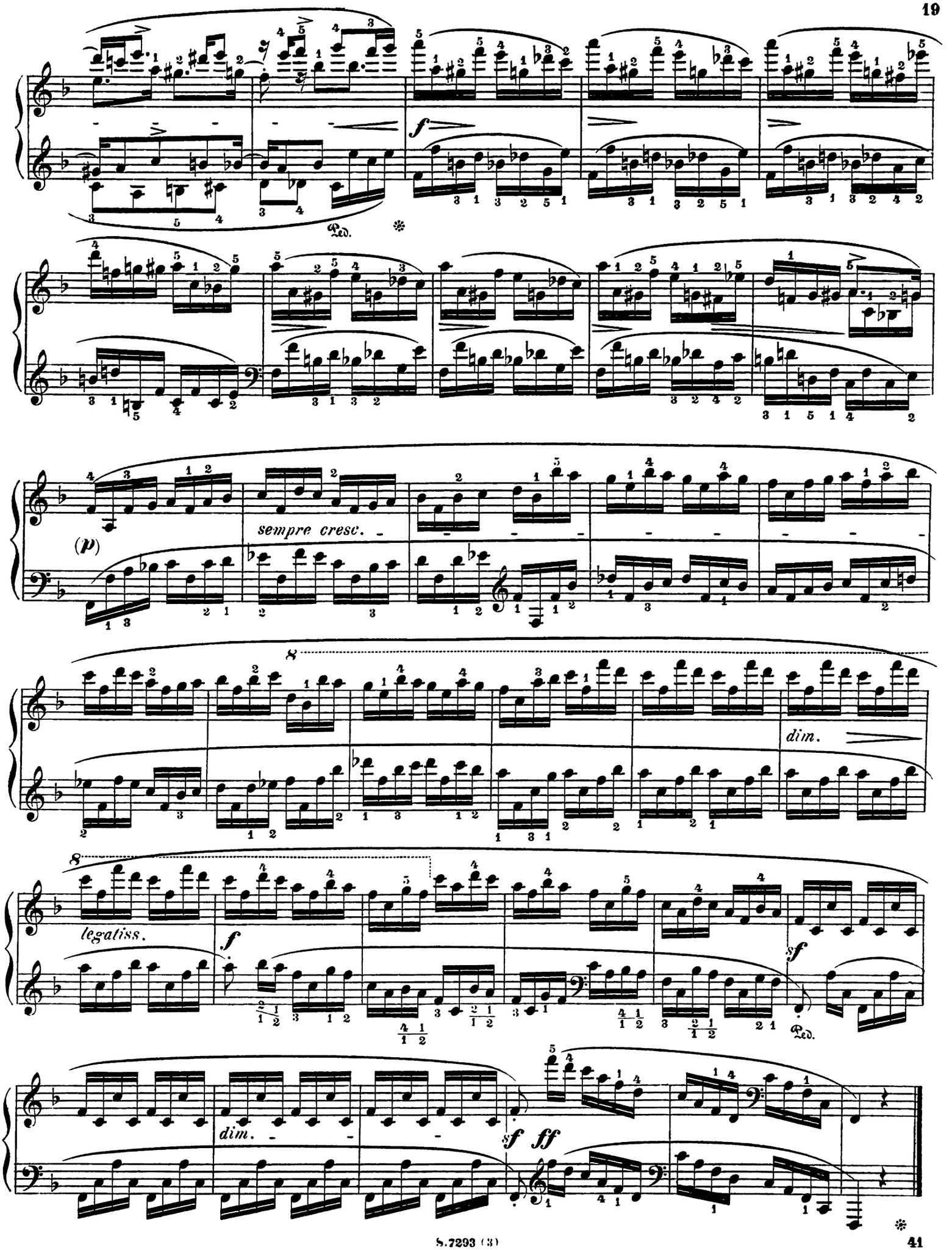
f
Ped.
(p)
sempre cresc.
8
dim.
8
legatiss.
f
sf
Ped.
dim.
sf ff