

# VALE

Opus 70 n°2

**CHOPIN**

*Trancription  
Pierre Montreuille*

Tempo giusto (♩ = 144)

CLARINETTE

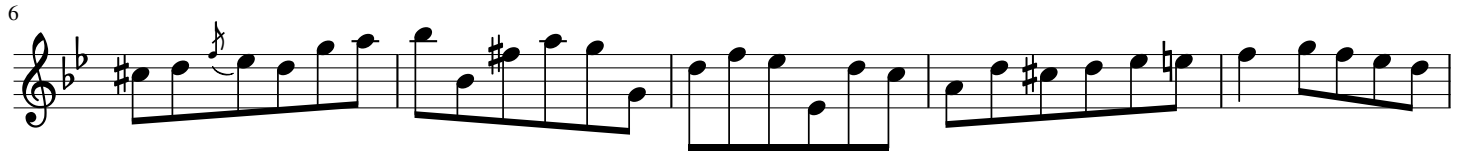

59

64

70

80

93

101

107
