

NOCTURNE

Opus 55 n°1

CHOPIN

Trancription
Pierre Montreuille

(Tonalité originale : fa mineur)

FLUTE

Andante (♩ = 90)

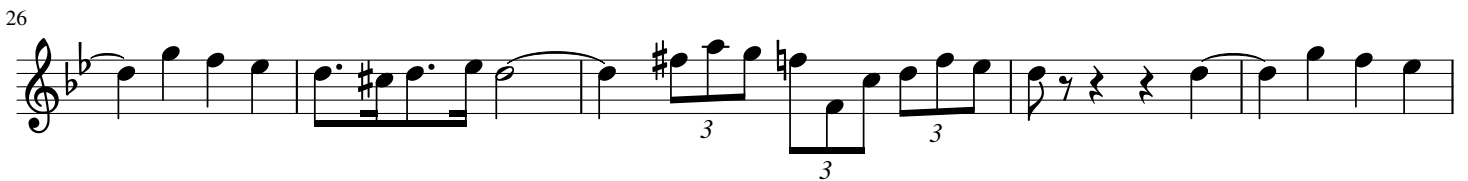
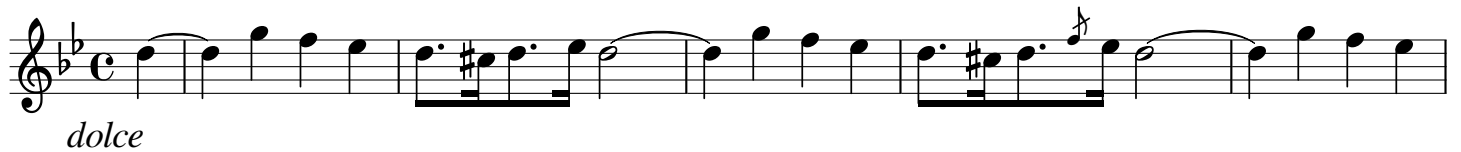

53

59

64

71

77

80

83

85
