

Ballade op 23

F. Chopin

Largo

Violin

5

Moderato

9

13

17

21

25

29

33

riten.

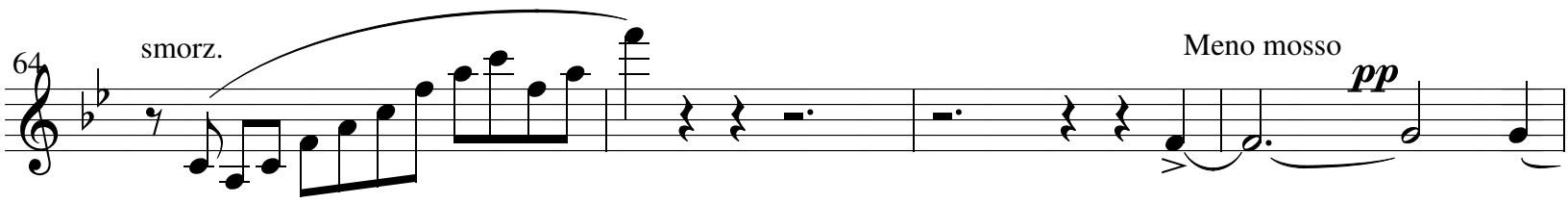
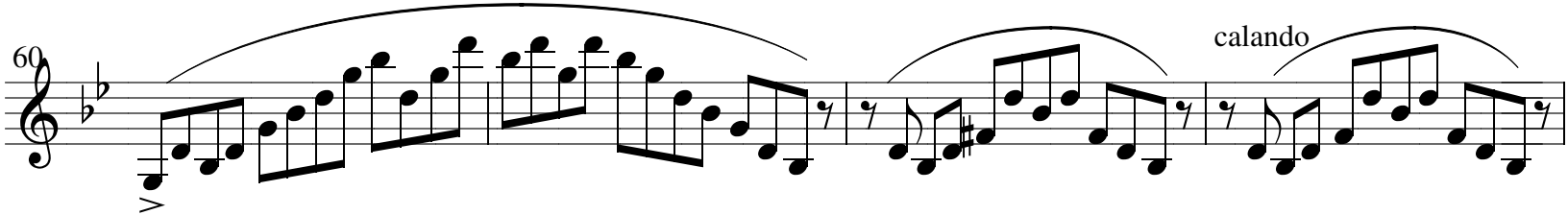
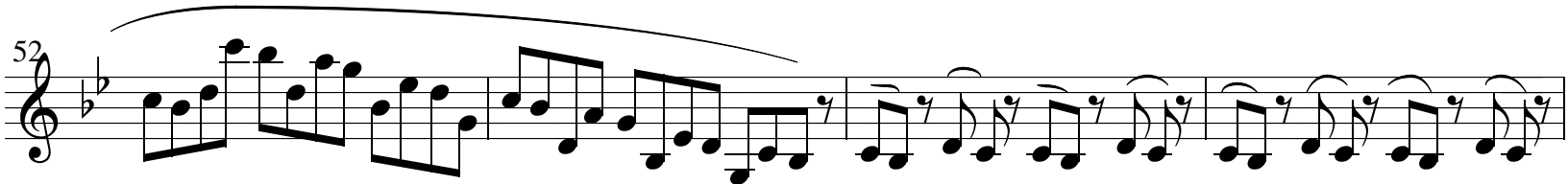
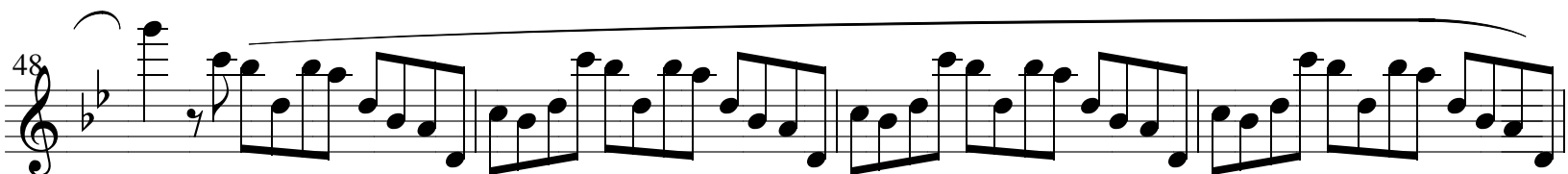
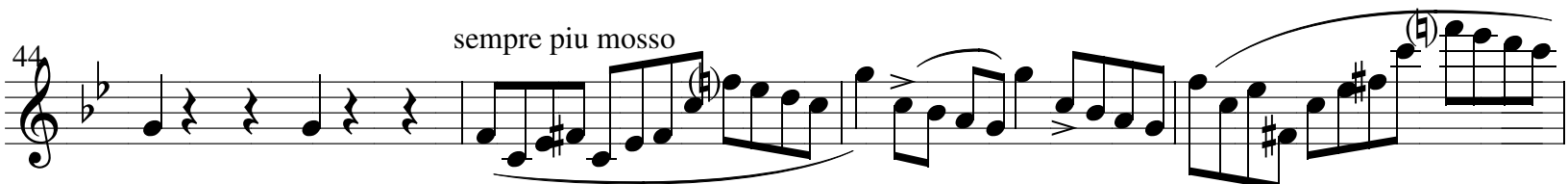
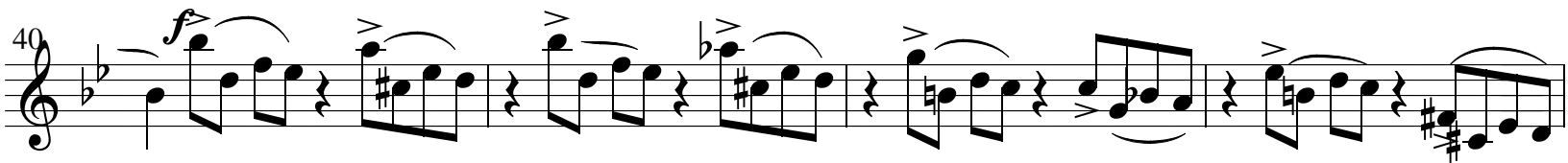
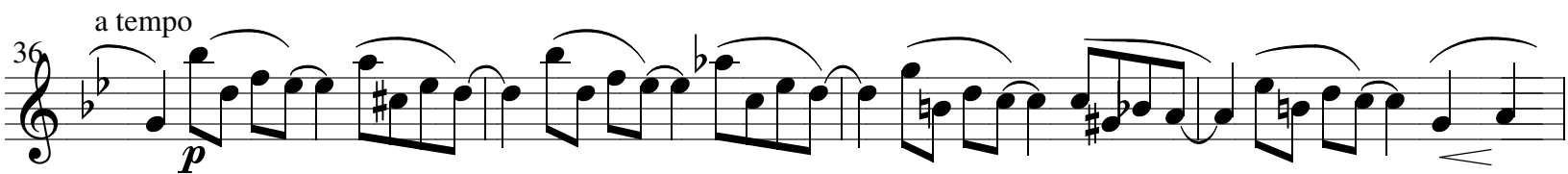

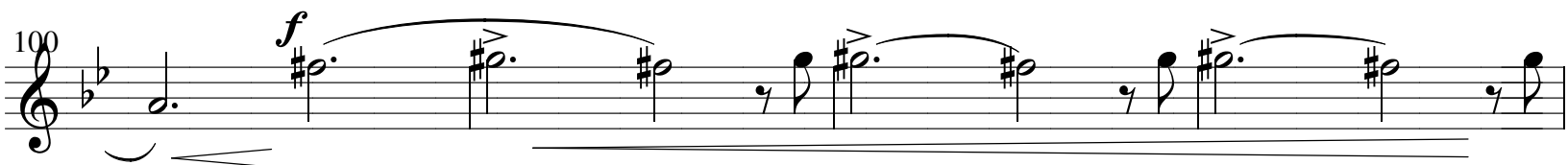
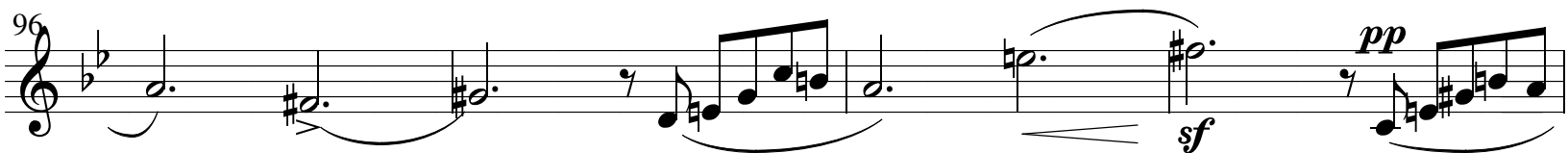
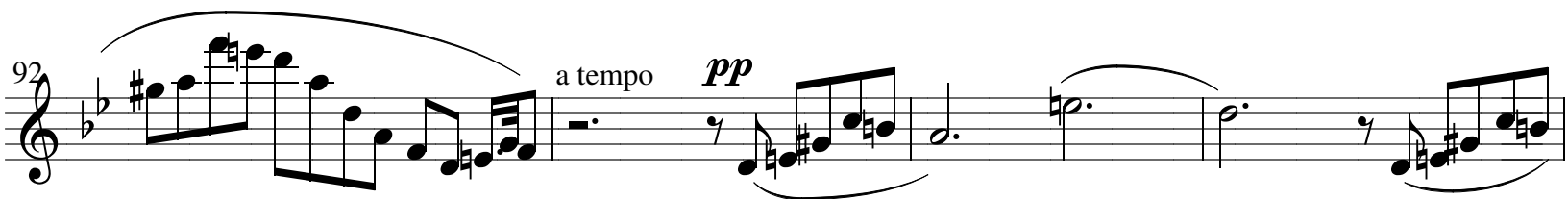
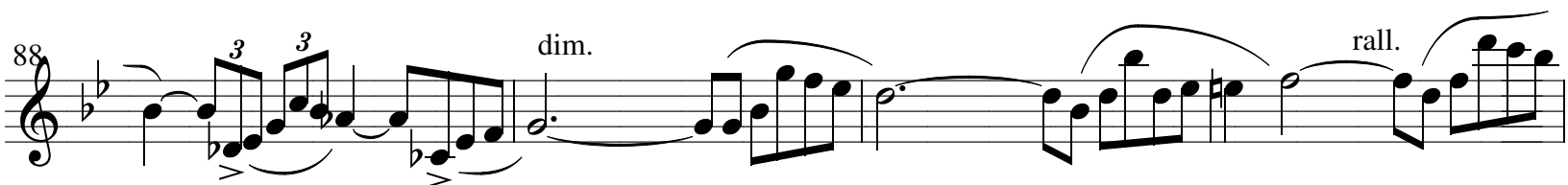
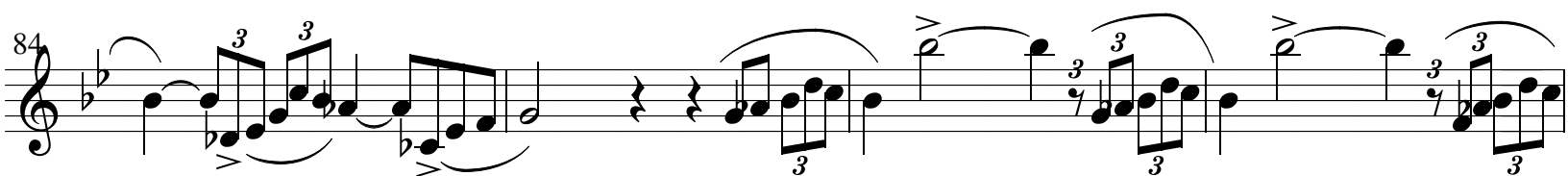
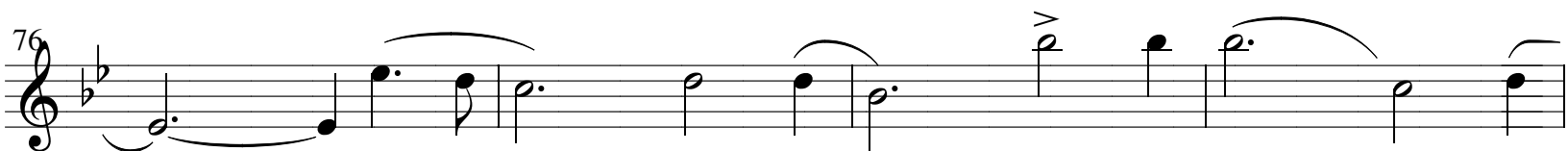
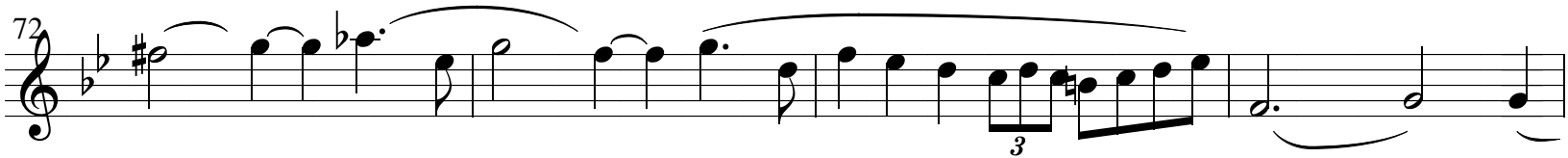
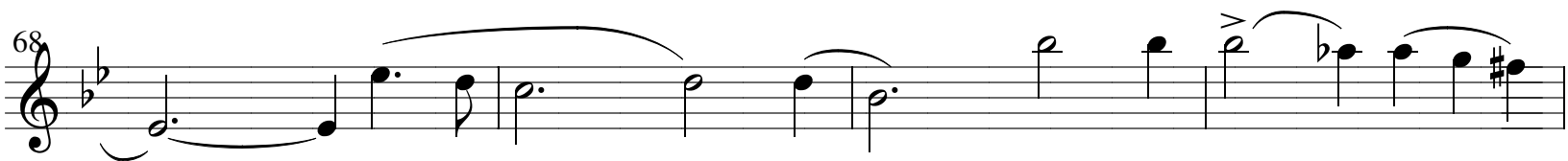

104 *ff*

108 3 3 4

112

116

120 *fff*

124 5 *f* *piu animato*

132

136

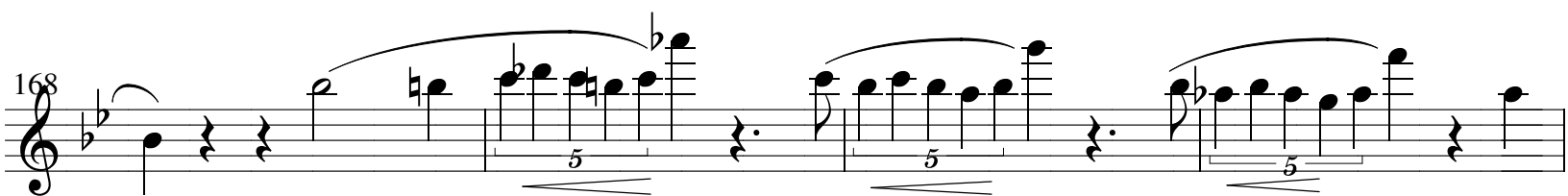
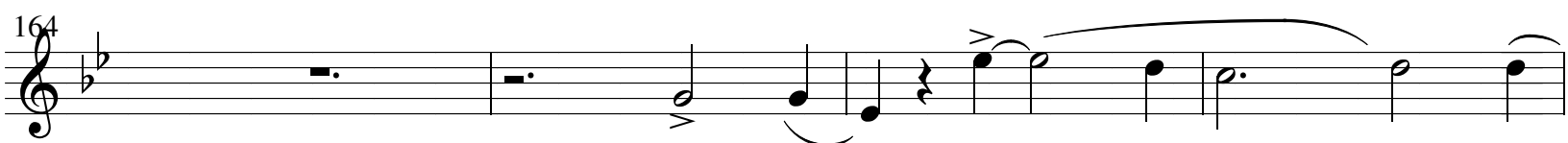
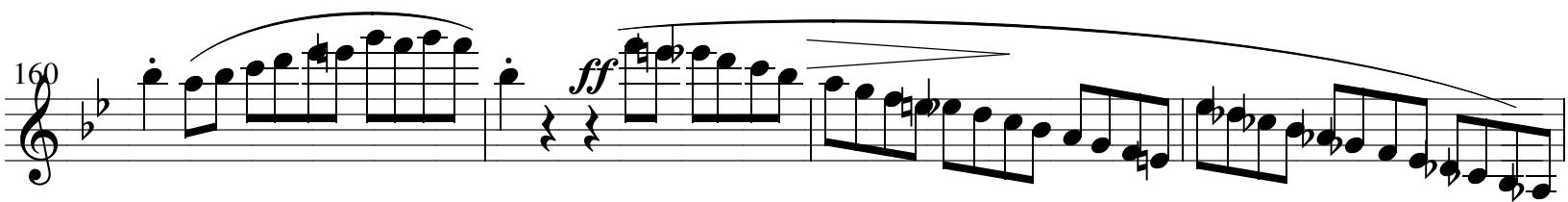
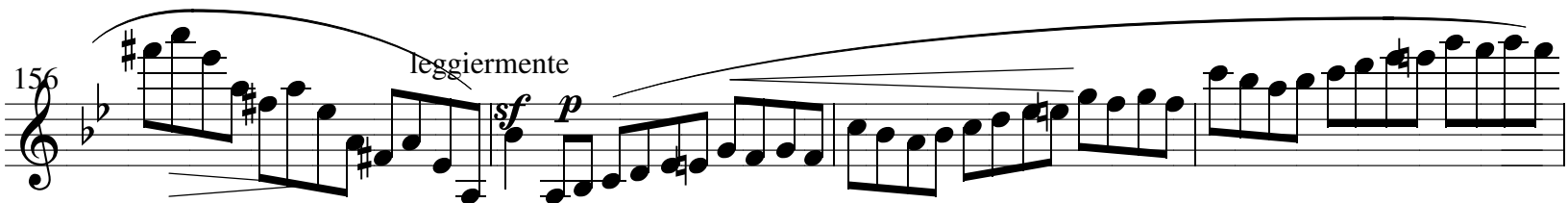
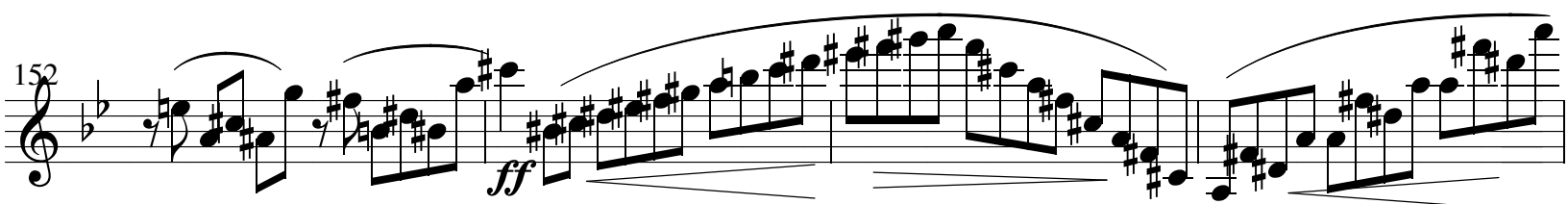
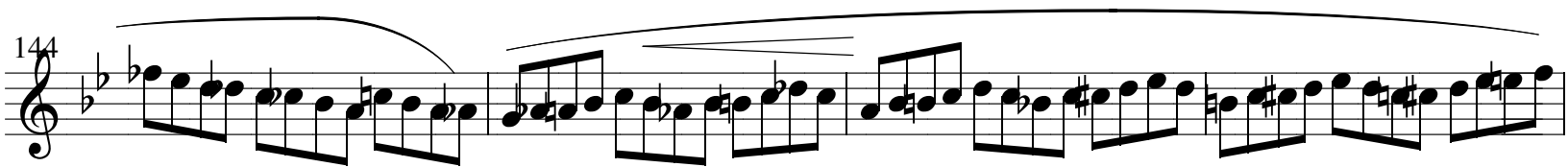
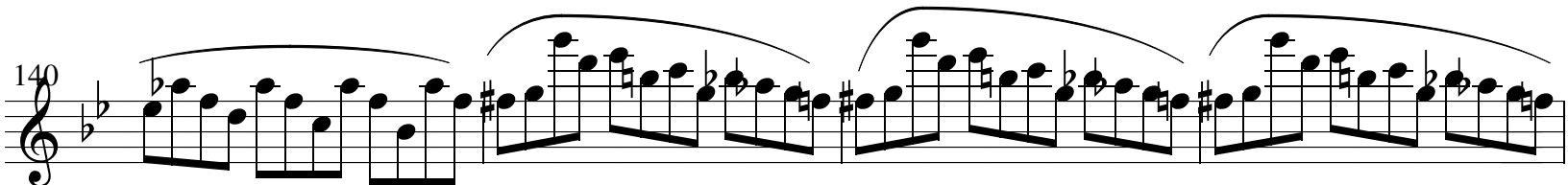

172

176

180

184

188

192

196

200

204

Meno mosso

pp

f

p

f

ff

rit.

con fuoco

presto

sf

208

212

216

220

224

228

8^{va}
232

236

240

