

Gamblin' Lands

Musique de Thierry Chauve

Bass

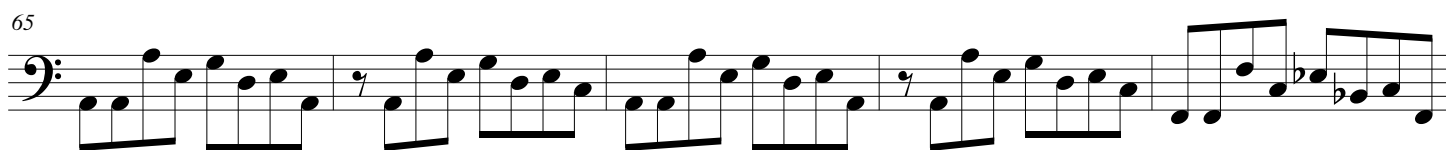
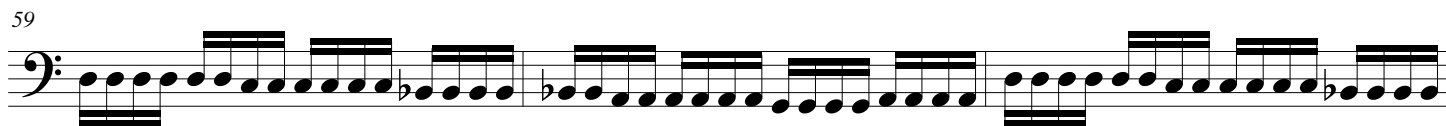
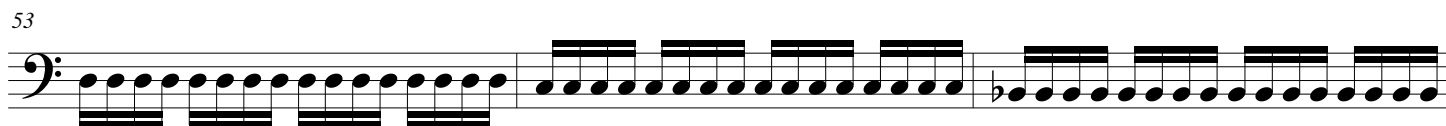
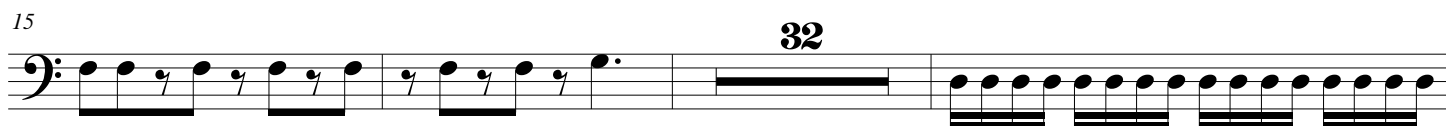
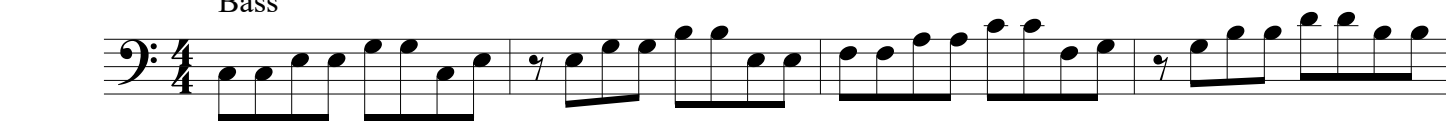

2
70

Gamblin' Lands

75

80
