

Pour pi

Valse d'Exposition

Violoncelles - Valse d'exposition

Pour Orchestre et Violon solo

Etienne Champollion

♩ = 150

5

mf

5 **A**

13

21 **B**

32

40

47 **C**

mf

55

63 **D** pizz.

mf

70

mf

arco

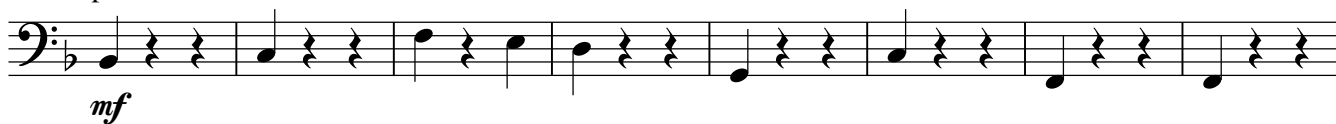
79 **E** pizz.

87 arco

98

108

F ♩ = 160

117

126

G

137

144

152 **H**160 **I**

167

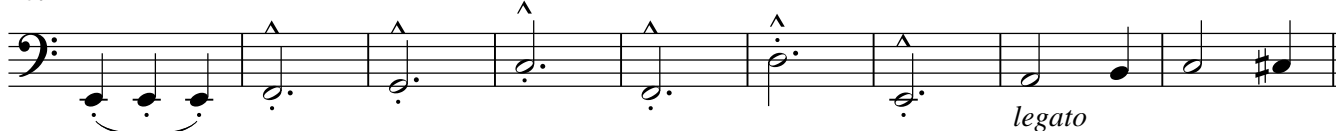

176 **J**

187

195

202 **K**

212 *arco*

218 *arco pizz.*
