Basson

Le grand méchant Final

Ou la légende du Grand Jou en Irlande
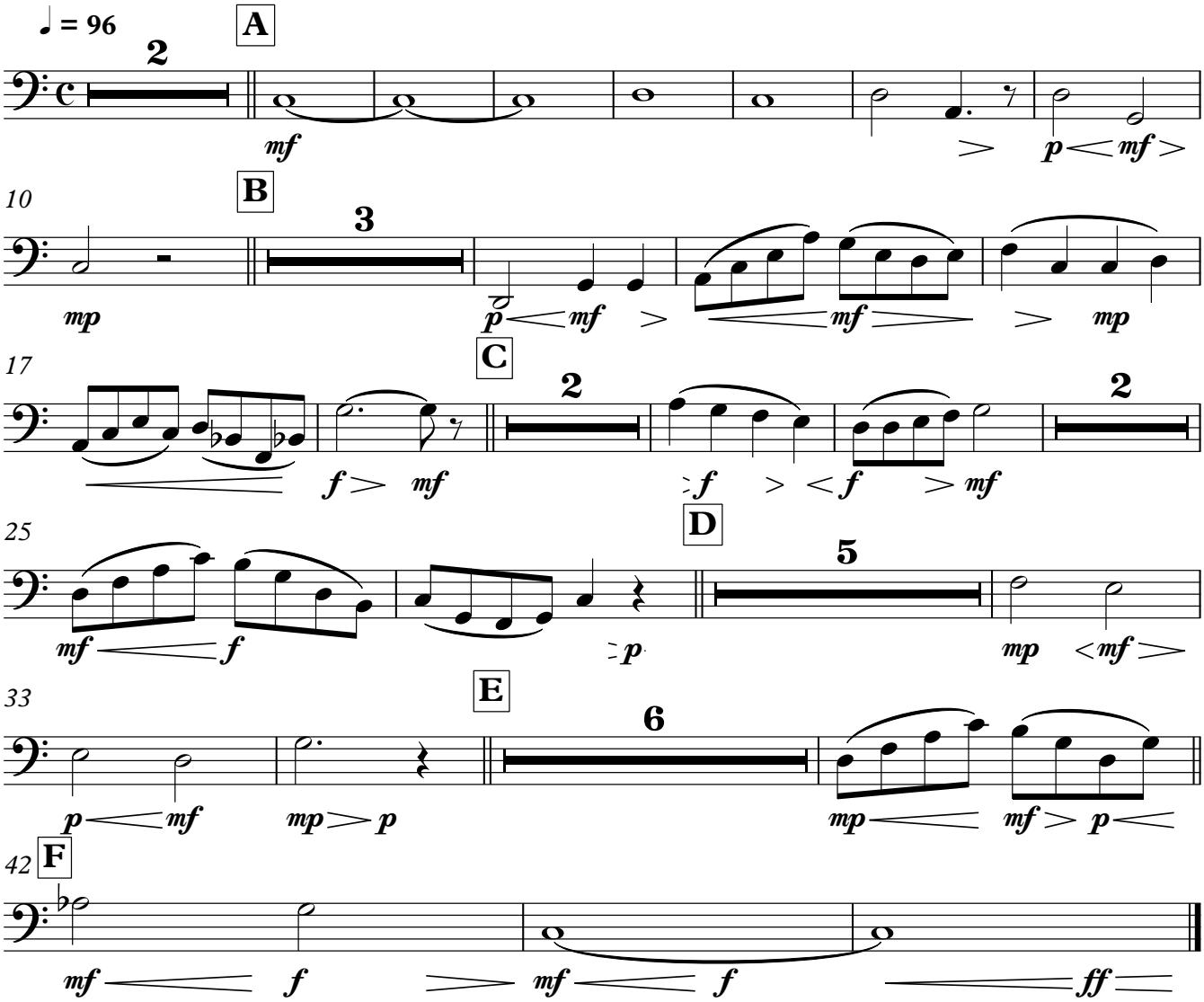
Etienne Champollion