

George W. Chadwick
Symphonic Sketches

Tromba I.

I.
Jubilee.

in La.
Allegro molto vivace.

ff sf

sf sf

sf sf sf

ff sf sf

ff

A 22 5 B 36 C 41 Clar. I

p p

a tempo primo 3

p p

mf più f

f sf fp sf

sf sf f sempre sf

sf sf ff sf sf sf ff

E 4

Tromba I.

33 H 11 Clar. I

Tempo primo.

5 K

Animato assai.

rall. L 7 28 Clar. II Clar. I II

Presto.

con tutta forza

mf *ff* *p* *f* *sf* *ff* *pp* *p* *f* *ff* *sf* *sf* *sf* *sf* *ff* *sf* *ff* *ff* *ff* *pp* *ff*

Tromba I.

II.
Noël.

in Si^b
Andante con tenerezza.

Poco animando

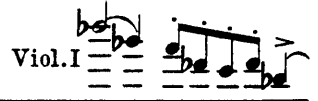

28 A 21 B 16 C 13

f
f sostenuto
ff
dim. *p* *f cresc. molto* *ff*

III
Hobgoblin.

in Si^b
Allegro vivace.

Scherzo Capriccioso.

25 1 15 2 6

f *mf*
sf *f*
ff *sf*
p
f 10

Tromba I.

5
mf

2
f *dim.*

14 6 15
f *sf* *ff* *tutta forza*

ten.
ff

1
mf *dim.* *p*

Un poco più moderato.

1 8 18
pp *pp* *p*

6 9 *animato* 3
f

sf 3 *sf* *sf* 17

10 25
p *p* *p* 6 6

11 6 6

17 3 12 2
mf *f* *sf*

2 1 1 1
f *sf* *sf* *ff*

Tromba I.

IV.

A Vagrom Ballad.

in Si^b
Moderato. Alla Burla.

a tempo

Tromba I.

George W. Chadwick Symphonic Sketches

Tromba II.

I. Jubilee.

in La.

Allegro molto vivace.

- Staff 1: *ff*, *sf*, accents.
- Staff 2: *sf*, accents.
- Staff 3: *sf*, *sf*, *sf*.
- Staff 4: *sf*, *sf*.
- Staff 5: *ff*, accents.
- Staff 7: *a tempo primo*, *p*, *p*, accents.
- Staff 8: *mf*, *più f*.
- Staff 9: *f*, accents, *fp*, *sf*.
- Staff 10: *sf*, *sf*, *f sempre*, *sf*, *sf*, *sf*.
- Staff 11: *ff*, *sf*, *sf*, *sf*, *ff*.

Tromba II.

Tromba II.

con tutta forza

sf

II.
Noël.

in Si^b
Andante con tenerezza. A B 16 Poco animando. C 13

Viol. I.

f cresc.

28 21 16

f

D

f sostenuto

3 E 19 *ff*

dim. *f cresc. molto* *ff*

III.
Hobgoblin.

Scherzo Capriccioso.

in Si^b
Allegro vivace. 1 15 2 6 4

25 *f* 14 *f* 4 3 1 *p*

f *f* *p* *mf* *sf*

2 1 1 *mf* *sf*

5 2 *sf* 3 *sf* *ff* 3

4 3 5 10

f *p* *p*

Tromba II.

5 *mf* 1 1 2

2 *f* *dim.* 14

6 15 *tutta forza* *f* *sf* *ff* 2 1

ten. *ff* 2 1

1 *mf* *dim.* *p* *pp* 1 1

8 *Un poco più moderato.* 4 18 *pp* *p*

6 9 *animato.* 3 *f* *sf* *p*

3 *sf* *sf* 2 1 *p*

1 1 8 10 25 *p*

11 6 *p* *p* 4

1 14 3 12 2 *p* *mf* *f* *sf*

Tromba II.

Tromba II.

IV.

in Si^b
Moderato. Alla Burla.

A Vagrom Ballad.

9 *a tempo*

p *cresc.* *ff* 11

4 *con sord.* 3 *rall.*

p *f*

Animato. *senza sord.* A Più mosso. 1 4

f *f*

1 2 *f*

Tempo I. 4

pp *ff* *p*

4 *acceler.* B Animato. 2

pp *mf* *f*

6 L'istesso tempo. (animato) 6 *f* 3 *sf*

p *f* *f*

> C 1 *sf*

1 *ff* 2 *sf* *sf*

4 D Animando sempre più. 1

p *cresc.* *sf* *f*

p *sf* *p* *p*

3 1 E 1 *f* *sf*

Tromba II.

3 4

sf *p*

sf *ff* *f*

rall. **F** Tempo I. (come prima.) *ff* *sf*

1 4 4

sf *p*

1 G 4 2 3

f *ff*

rall. **H** Lento misterioso. Cadenza. *ff* 20 22 Clar. basso. *pp*

K in La. Molto vivace. 1

2 *pp*

cresc.

più mosso. 3 L

f *p* *f*

6 *ff* *p*

Prestissimo. 1

ff *sf*

1 1 3

sf *sf* *sf* *sf*