

VARIAZIONI

PER

Clarinetto

con accomp. d'Orchestra o di Piano-forte

sopra un tema

del Maes.^o BELLINI nell'Opera

LA STRANIERA

Composte e Dedicato al Dilettante

SIG!

CARLO PIZZETTI

dal suo amico

ERNESTO CAVALLINI

Primo Clarinetto nell'I.R. Teatro alla Scala.

Esecuzioni pubbliche interdette: tutti i diritti di riproduzione e trascrizione sono riservati.
g. nell'Arch: dell'Unione.

MILANO

R. STABILIMENTO RICORDI

Napoli

ROMA

Palermo

LONDRA

Proprietà degli Editori

12341 con Orchestra Fr 40.50.

12555 con Piano-forte „ 6. —

CLARINETTO PRINCIPALE

ANDANTE.

ANDANTE SOSTENUTO.

CLARINETTO PRINCIPALE

fl *fl* *pp*

string il Tempo

1.^o Tempo

a piacere *string.*

a piacere *string.*

string.

V. S. per il Tema.

CLARINETTO PRINCIPALE

TEMA. *dolce*

VAR. 1.^{ma}

a piacere

Tutti 12

PIÙ MOSSO

VAR. 2.^{da}

CLARINETTO PRINCIPALE

CLARINETTO PRINCIPALE

MENO MOSSO

VAR. n° 4^{ta}

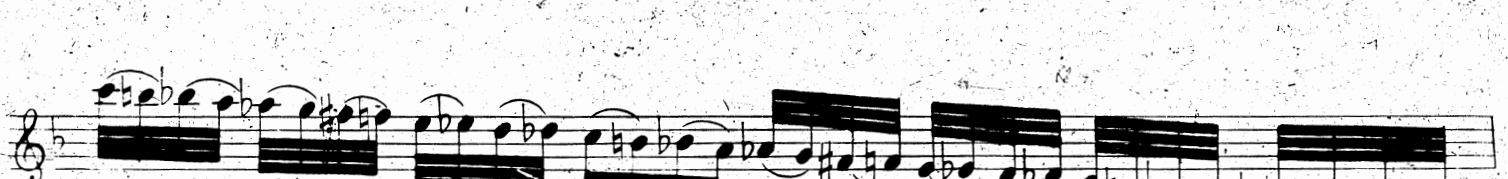

CLARINETTO PRINCIPALE

ALL.^o
Tutti
CODA

CLARINETTO PRINCIPALE

Solo
