

La Marseillaise

VARIÉE

pour la Guitare

Par

FERD: CARULLI

Op. 330.

Pr. 40 kr.

MAYENCE ET ANVERS

chez les fils de B. Schott.

Largo assai

INTRODUCTION

1^{re} Var.

2^e Var.

3^e Var.

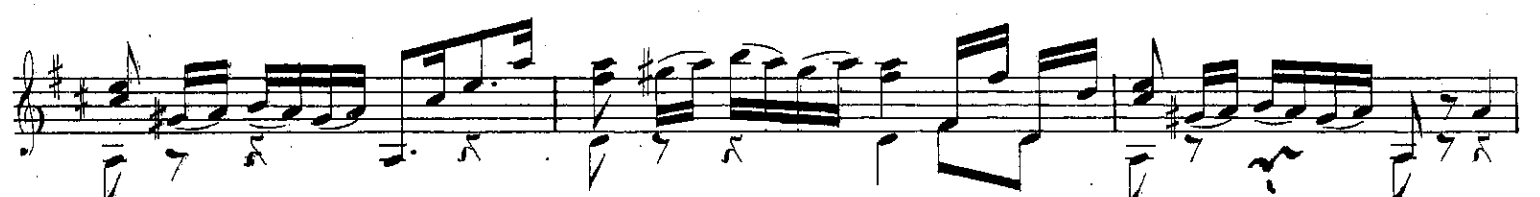
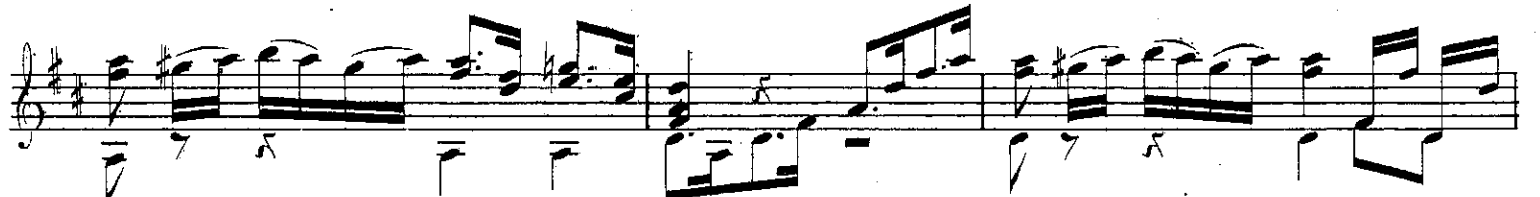
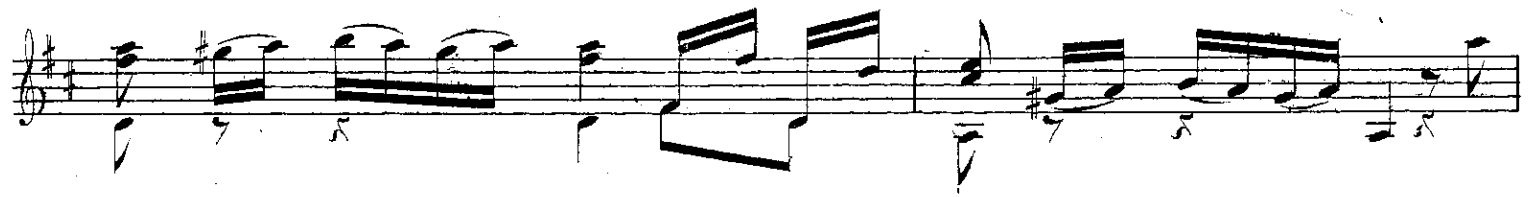

4^o Var.

- Staff 1: *mf* (mezzo-forte), *f* (forte)
- Staff 2: *f* (forte), *ff case* (fortissimo case)
- Staff 3: *mf* (mezzo-forte)
- Staff 4: *mf* (mezzo-forte)
- Staff 5: *f* (forte), *mf* (mezzo-forte)
- Staff 6: *f* (forte)
- Staff 7: *f* (forte)
- Staff 8: *f* (forte), *p* (piano)
- Staff 9: *p* (piano)
