

# Violín

## OPUS - 342 TRES DIVERTIMENTOS

### NÚMERO 1

TRANSCRIPCIÓN: LUIS ALVAREZ

FERNANDO CARULLI

ROMANCE

(1770\_1841)

♩=70

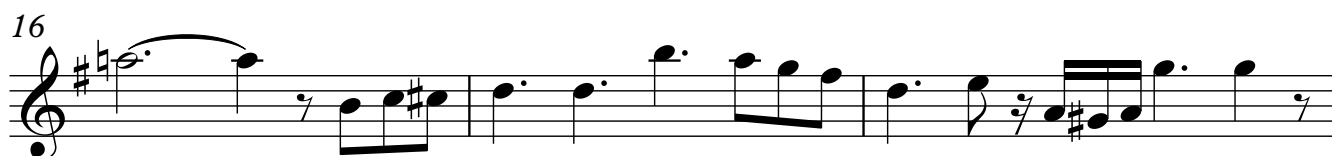
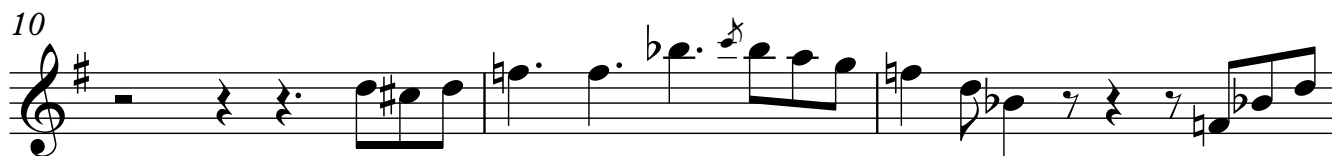

19

3 3

21

3

22

♩=140

3 3 3

23

♩=70

3 3

25

2/4

**ORGIE**  
**ALEGRO**

27

♩=120

3 3

33

3 3 3 3

38

3

Violín

43

46

49

52

55

58

63

67

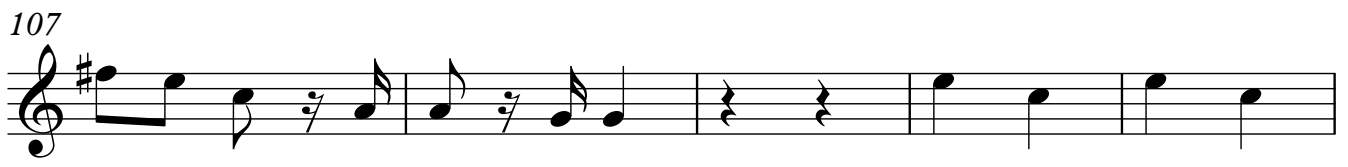
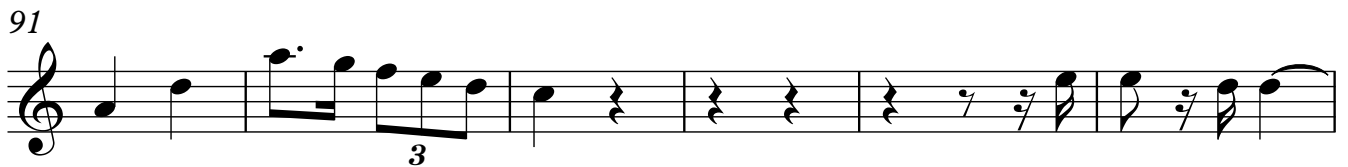
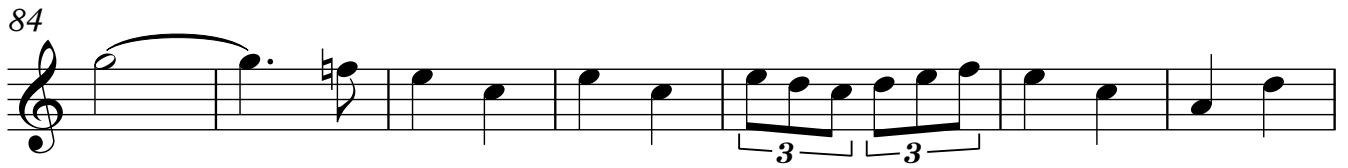
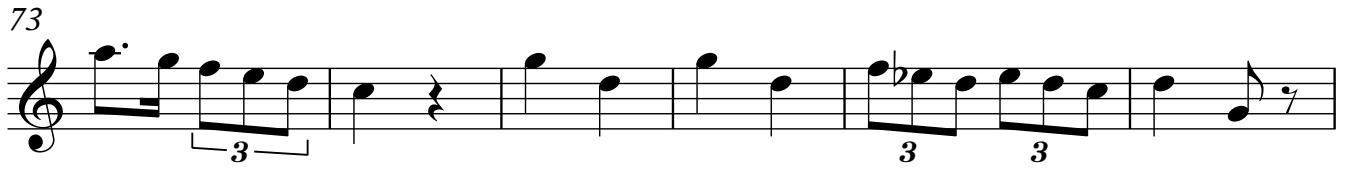

Violín

118

124

127

132

136

139

142

146

151

154

157

160

163

168

174

178

182

187

191

197

202

205

208

# ALEGRO CON SPIRITO

8

Violín

212 ♩=120

2

215

218

221

224

227

230

233

236

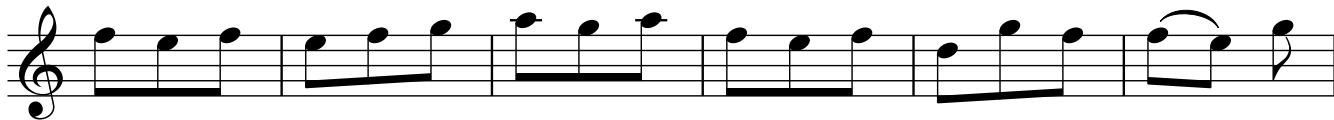

242

248

254

261

267

270

273

