

# Guitarra

## OPUS 337

### FANTASIA

#### SOBRE MOTIVOS DEL PIRATA DE BELLINI

ARMONIZADO POR LUIS ALVAREZ

FERNANDO CARULLI

**Largo assai**

♩ = 60

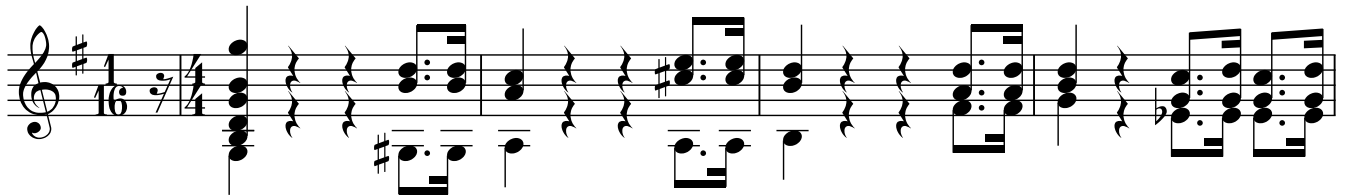

**LARGUETO**

♩ = 90

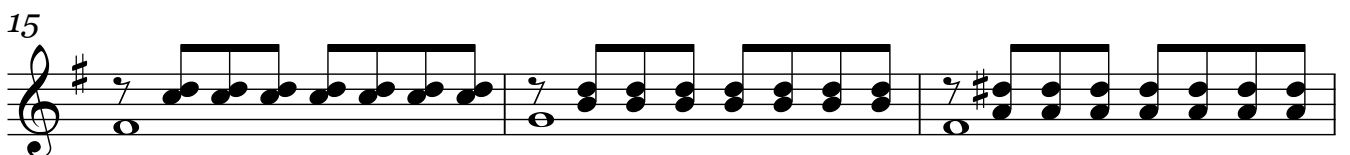
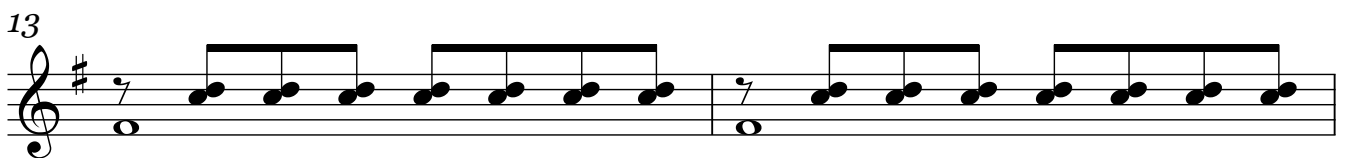
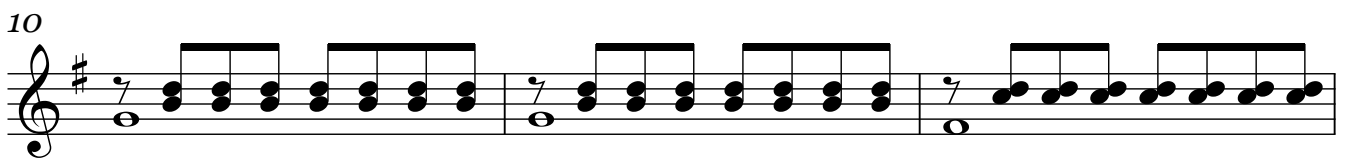
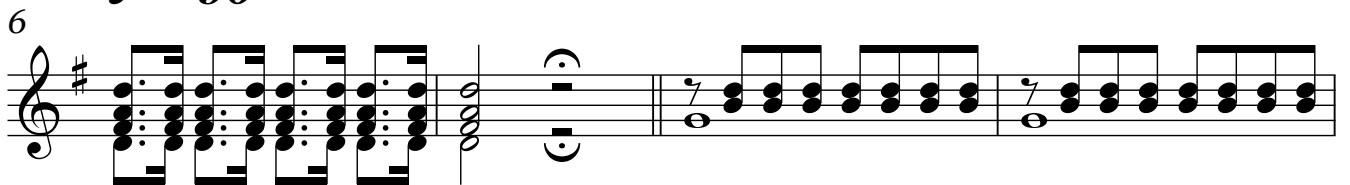

Guitarra

18

Guitarra

38

41

44

48

**Cantabile**  
♩ = 100

52

56

61

65

Guitarra

68

72

76

79

84

88

91

Guitarra

94

97

99

101

103

105

107

Guitarra

109

112

115

117

121

125

129

133

Guitarra

136

139

142

145

148

151

153

# Un poco mas rapido

♩ = 110

155

159

161

163

167

171

175

Guitarra

178 ♩ = 100

180

183

185

188

192

196

**LARGO**

♩ = 80

198

231

236

241

247

253

258

261