

Flauta

OPUS 337

FANTASIA

SOBRE MOTIVOS DEL PIRATA DE BELLINI

ARMONIZADO POR LUIS ALVAREZ

FERNANDO CARULLI

INTRODUCCIÓN

Largo assai

♩ = 60

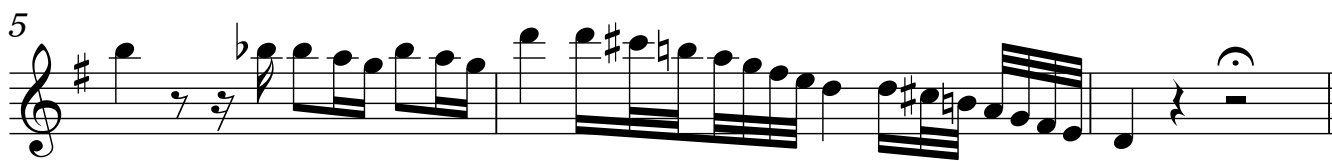

LARGUETO

♩ = 90

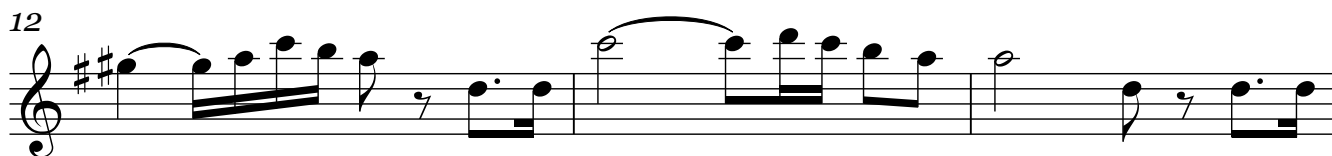

Flauta

20

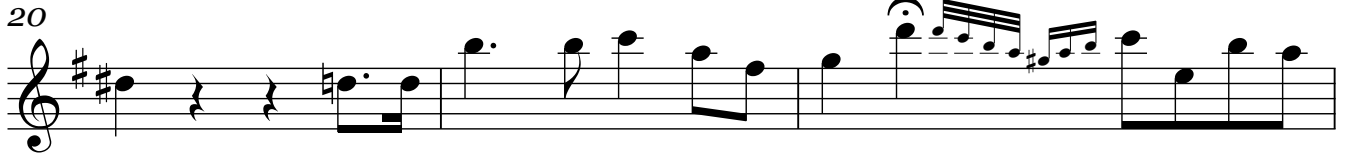

Mas animado

23

26

29

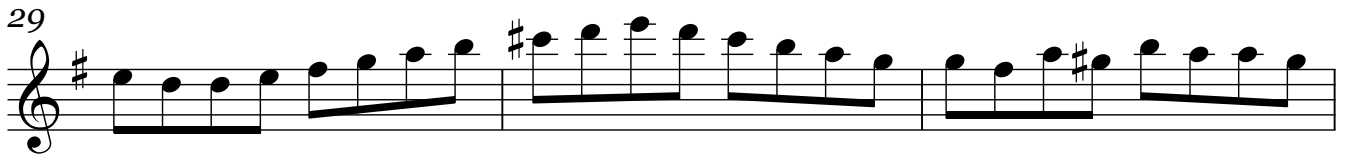

32

35

38

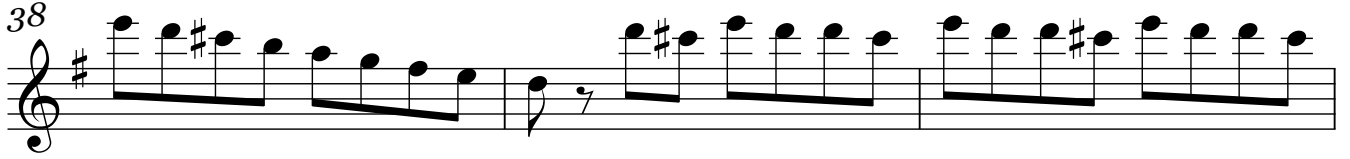

41

44

Flauta

47

50

Cantabile

52

$\text{♩} = 100$

56

60

64

68

71

VARIACIÓN 1

Flauta

73

3 3 3 3 3 3 3 3

76

3 3 3 3 3 3 3 3

79

3 3 3 3 3 3 3 3

82

3 3 3 3 3 3 3 3

85

3 3 3 3

87

3 3 3 3 3 3 3 3

89

3 3 3

91

3 3 3

92

3 3 3 7 2/8

VARIACIÓN 2

Flauta

94

100

104

109

112

VARIACIÓN 3

114

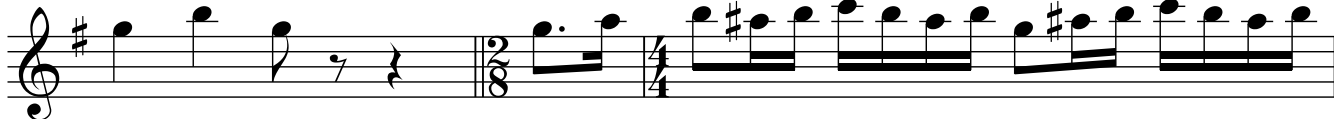

117

119

121

Flauta

123

125

127

129

131

133

VARIACIÓN 4

135

140

143

Flauta

145

149

153

155

VARIACIÓN 5

Un poco mas rapido

157

$\bullet = 110$

160

163

8

Flauta

166

169

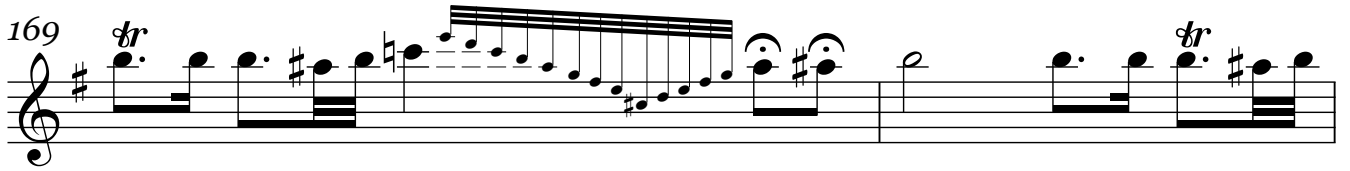

171

174

176

VARIACIÓN 6

178

$\text{♩} = 100$

180

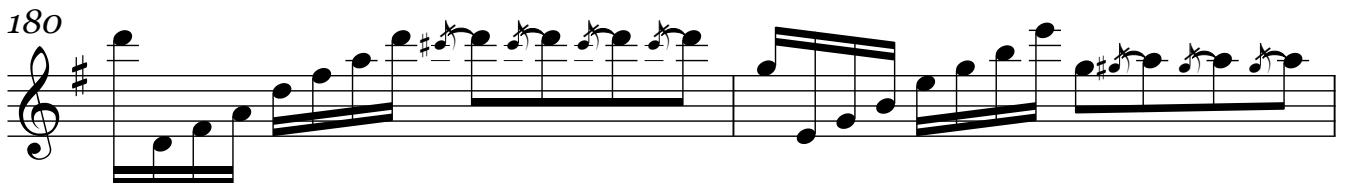

Flauta

182

184

186

188

190

192

194

3

3

3

10
196
Flauta

LARGO
198
♩ = 80

201

204

206

208

210

Flauta

212

215

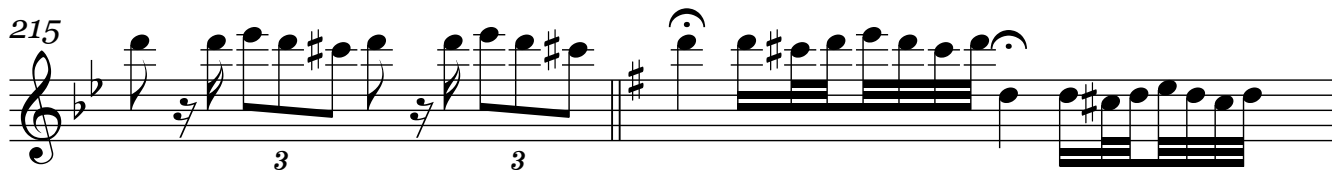

217

218

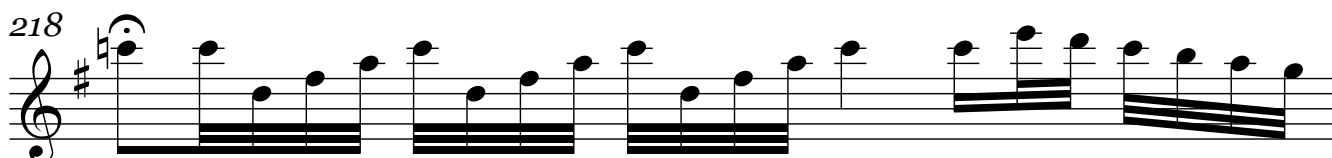

219

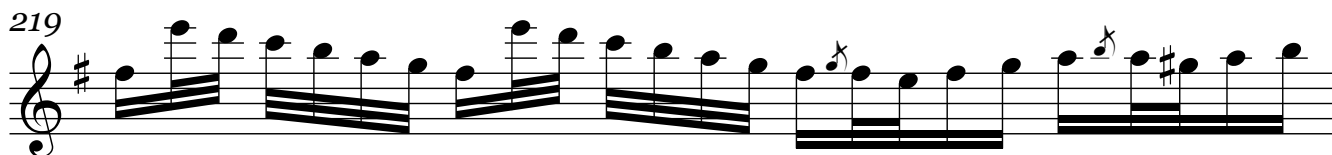

220

ALEGRETO

$\text{♩} = 100$

221

Flauta

227

231

234

237

239

241

243

Flauta

245

247

249

253

257

260

262