

Guitarra 1

OPUS - 333

GRAN RECUREDO

SEGUNDA PARTE 12 ROMANCES

NÚMERO 1

TRANSCRIPCIÓN: LUIS ALVAREZ

FERNANDO CARULLI
(1770-1841)

ALEGRETO

1.- LE NID ET LA ROSE

♩ = 110

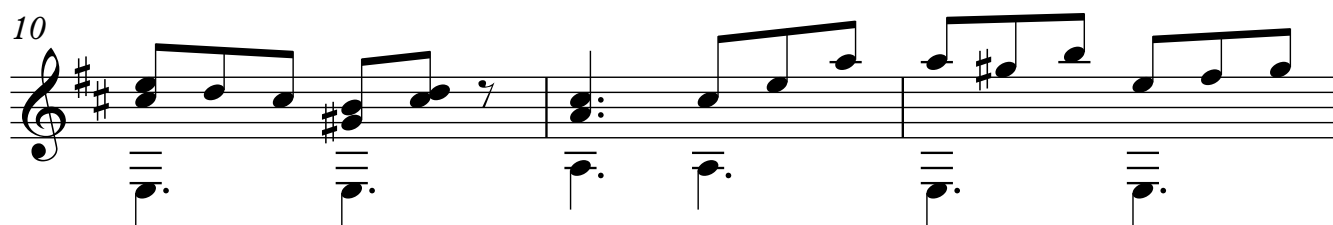
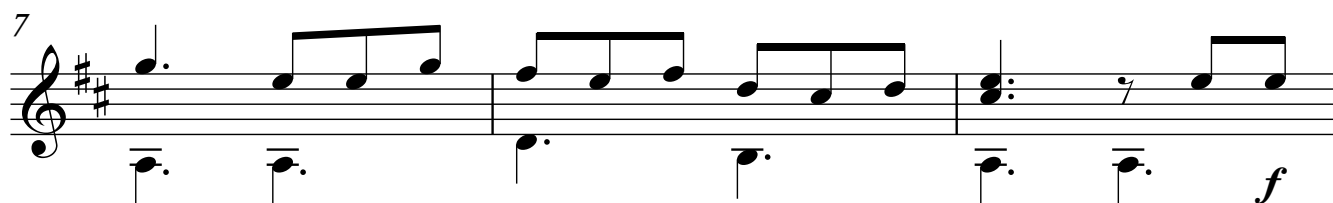
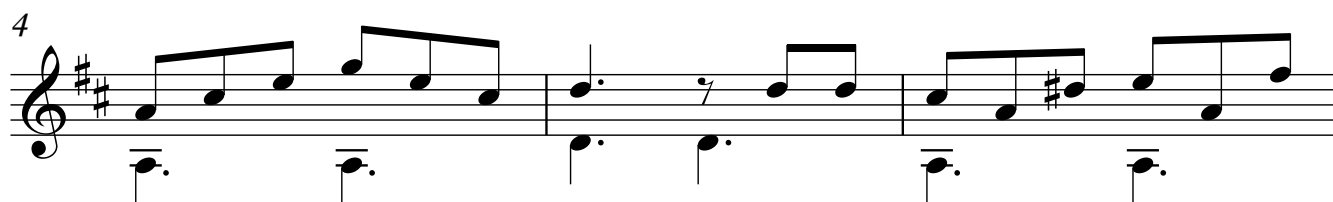
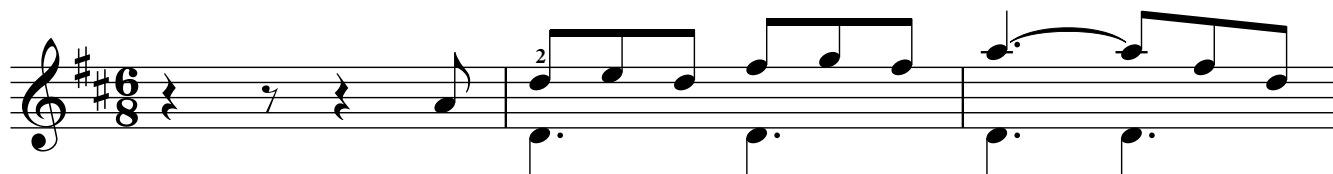

13

16

19

22

25

28
