

Violín

OPUS - 304

DIVERTIMENTO

Sobre tres motivos de Fiorella

TRANSCRIPCIÓN: LUIS ALVAREZ

CARULLI (FERNANDO)
(1770-1841)

Largo ♩ = 60

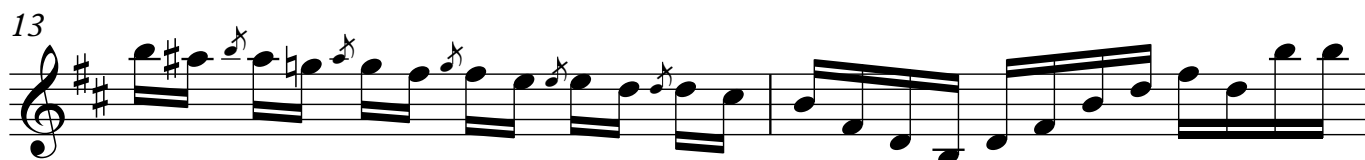
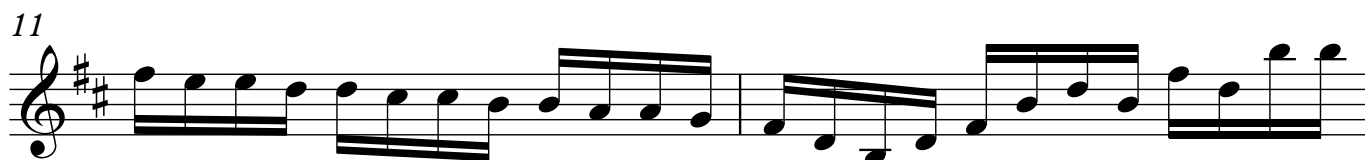
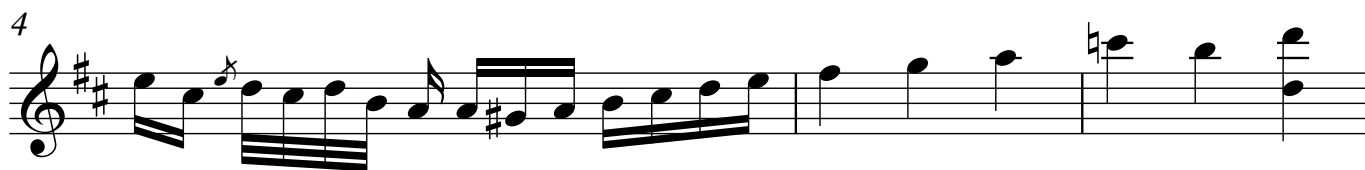
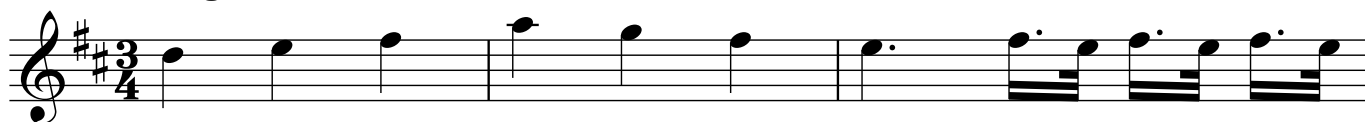

2

Violín

15

18

21

POCO ALEGRETO

23

$\text{♩} = 110$

31

39

47

55

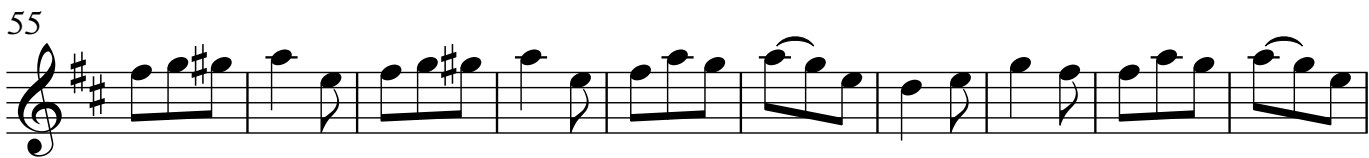

65

71

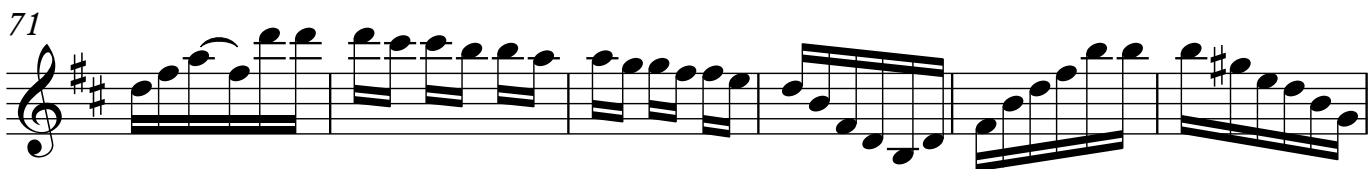

77

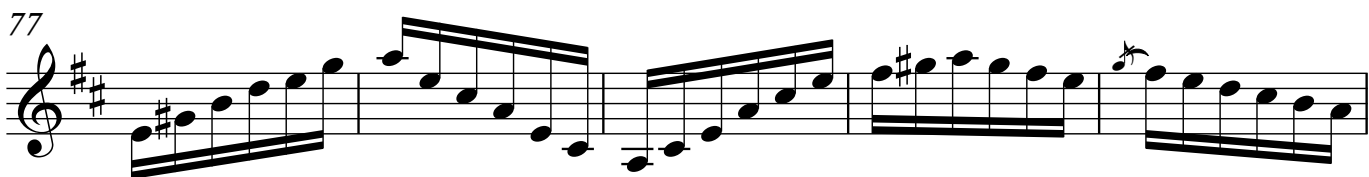

82

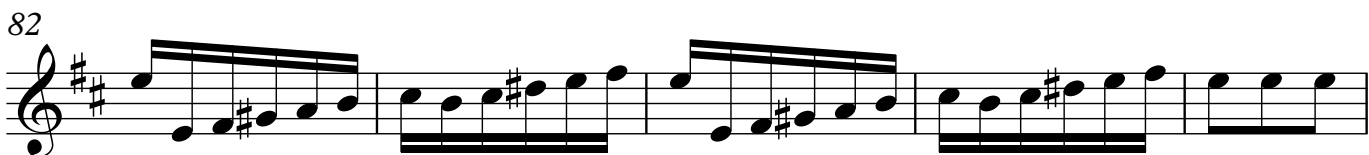

87

ANDANTE MOLTO

94

$\text{♩} = 100$

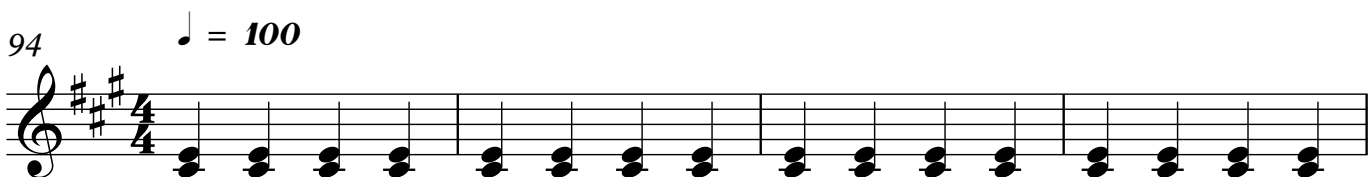

4

Violín

98

103

108

VARIACIÓN 1

113

115

118

120

123

126

129

VARIACIÓN 2

132

137

141

144

146

149

153

157

160

ANDANTE MOSSO

163

166

169

173

176

180

183

186

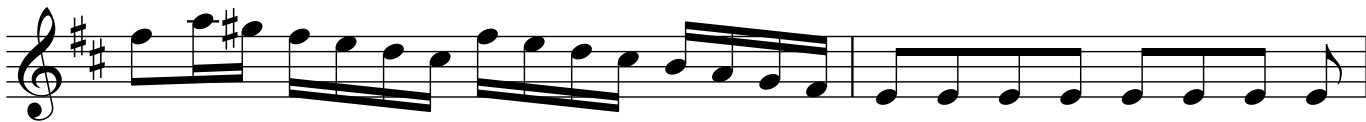

188

192

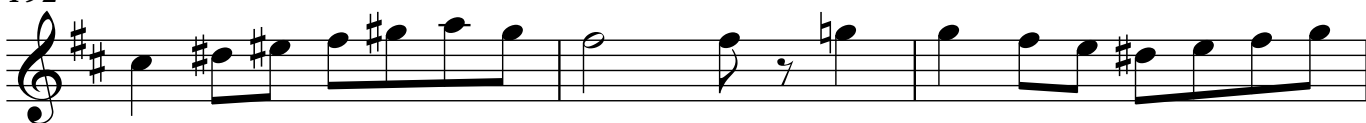

ALEGRETO

195

201

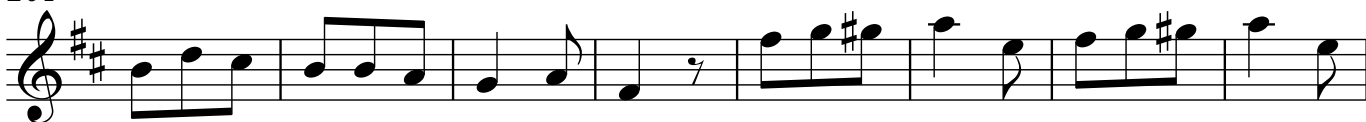

209

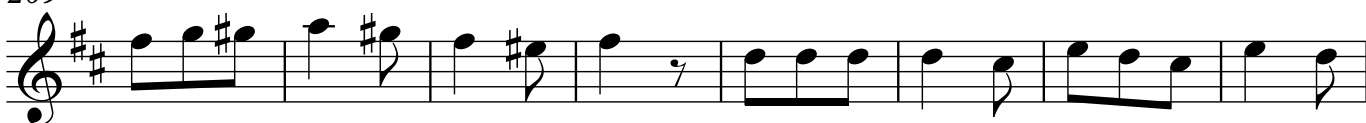

217

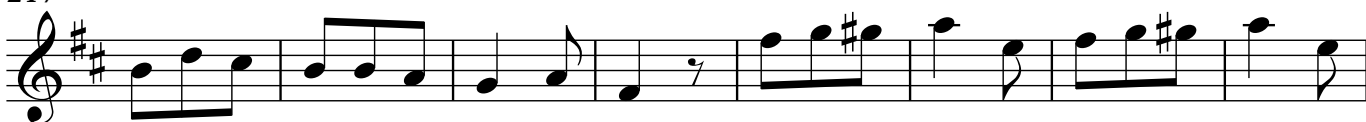

225

233

242

246

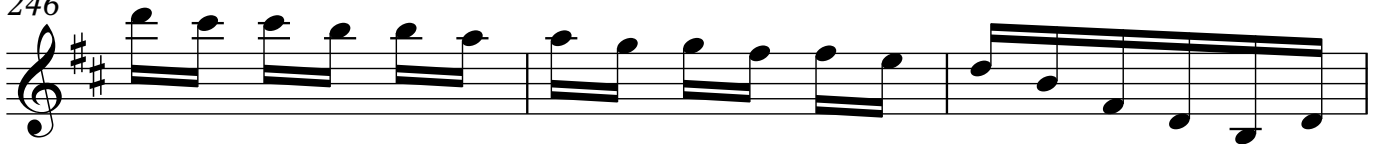

249

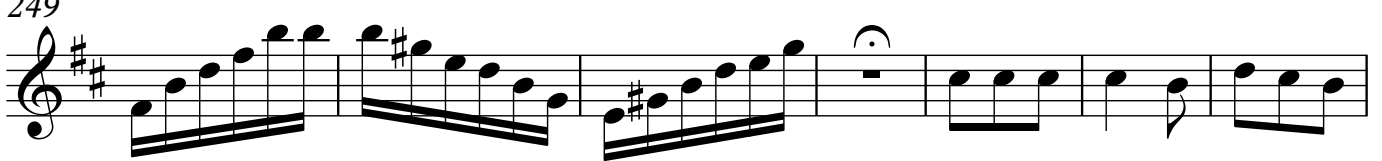

256

265

274

281

287

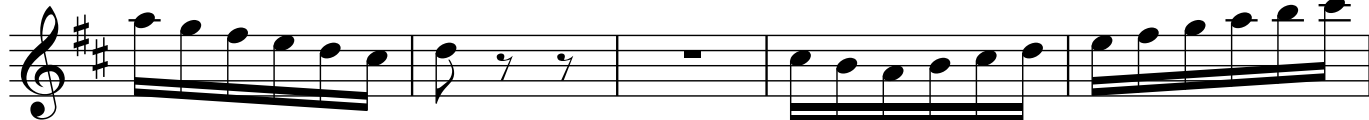

292

297

303

310

315

