

# Guitarra 1

OPUS - 290

RONDO

ARMONIZADO POR LUIS ALVAREZ

FERNANDO CARULLI

(1770-1841)

LARGO

♩ = 60

2

Guitarra 1

17

19

21

23

25

**ALEGRETO GRACIOSO**

$\text{♩} = 110$

28

31

34

4

Guitarra 1

70

76

81

85

87

90

96

98

100

102

105

107

109

111

113

Guitarra 1

117

121

126

130

133

136

140

143

145

150

153

157

162

165

169

174

177

179

181

184

186

189

194

198

201

206

209

212

216

10

Guitarra 1

220

223

227

231

235

**TIEMPO DE MARCHA**

♩ = 100

238

243

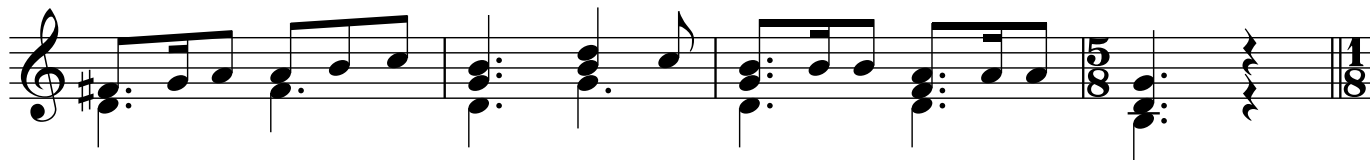

247

252

257

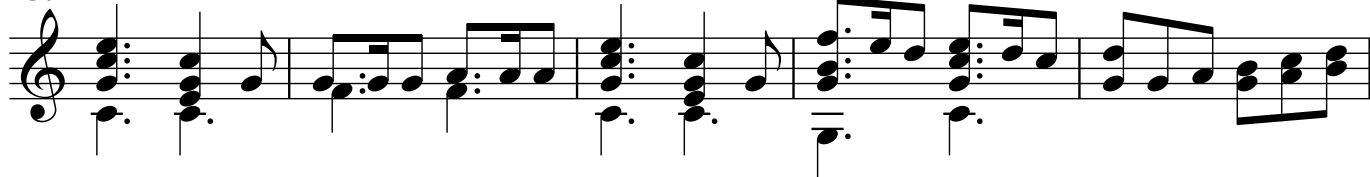

262

268

272

