

Guitarra 2

OPUS - 290

RONDO

ARMONIZADO POR LUIS ALVAREZ

FERNANDO CARULLI

(1770-1841)

LARGO

♩ = 60

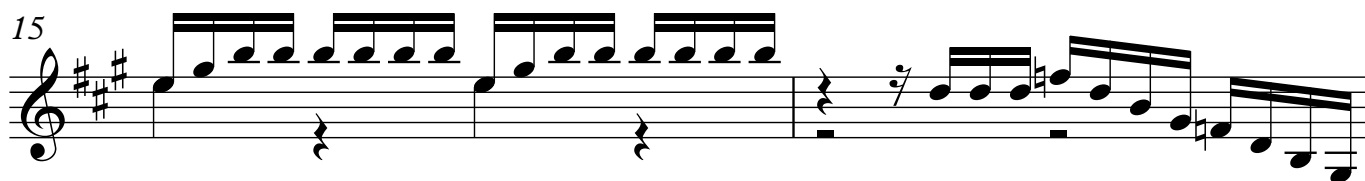
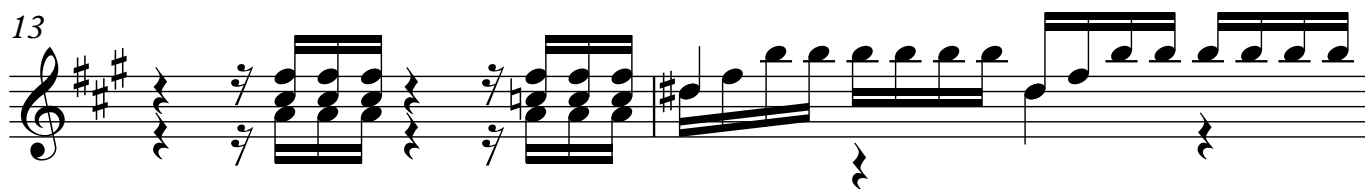
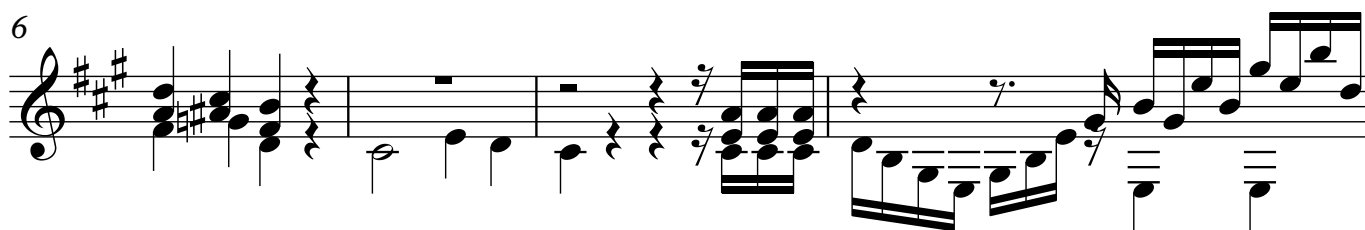
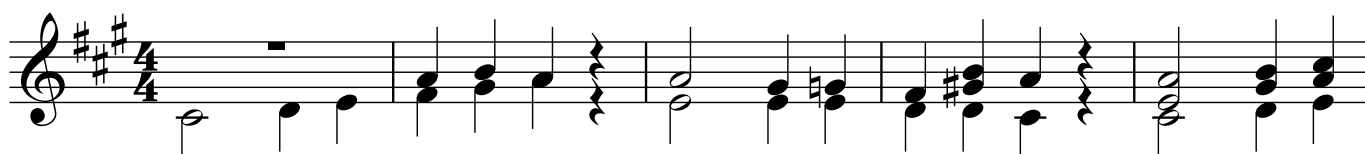

2

Guitarra 2

17

19

21

23

25

ALEGRETO GRACIOSO

♩ = 110

29

32

34

38

42

46

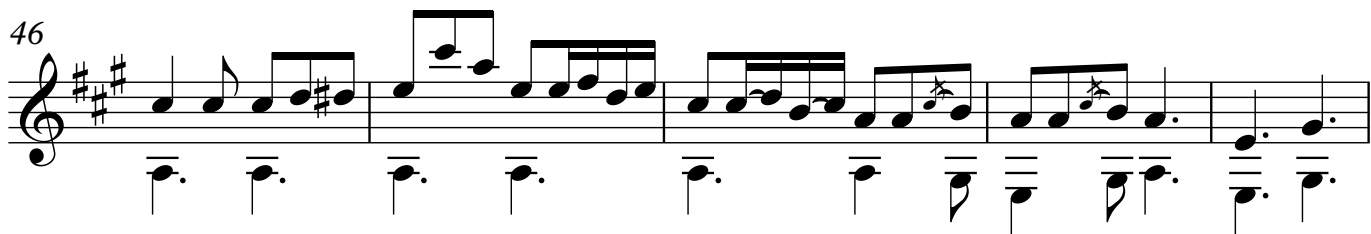

51

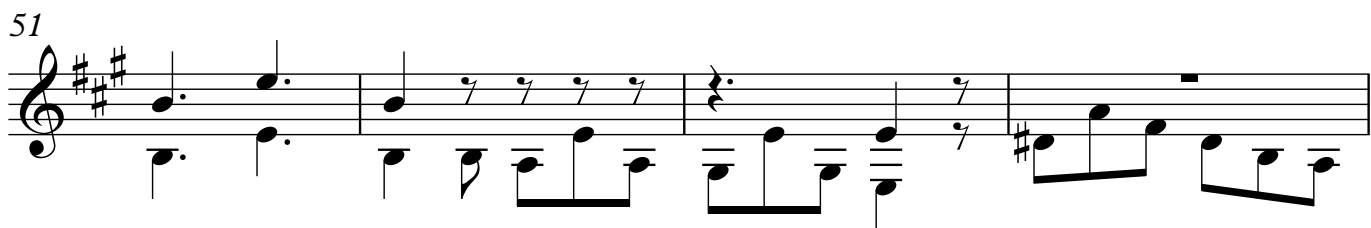

55

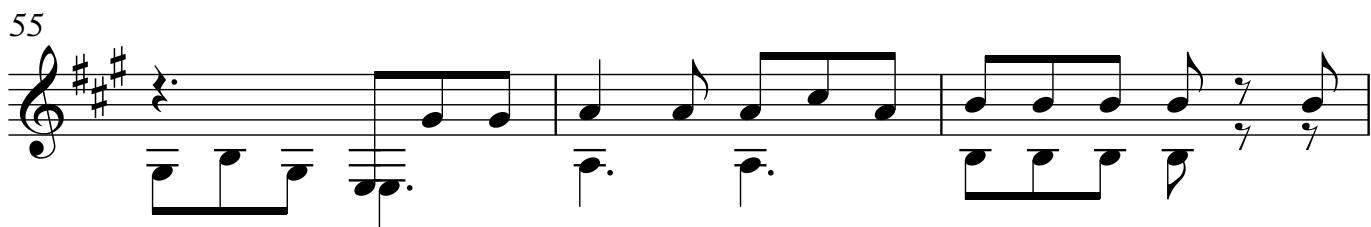

58

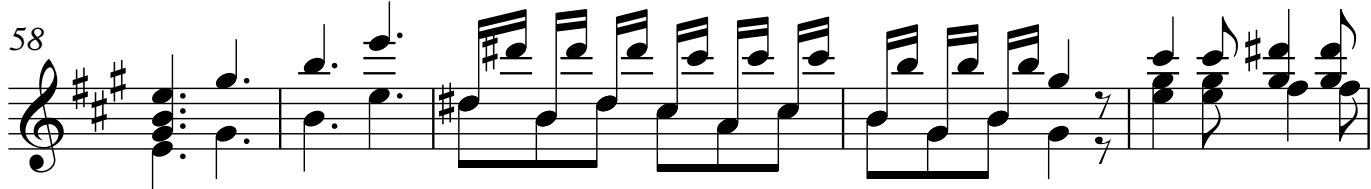

63

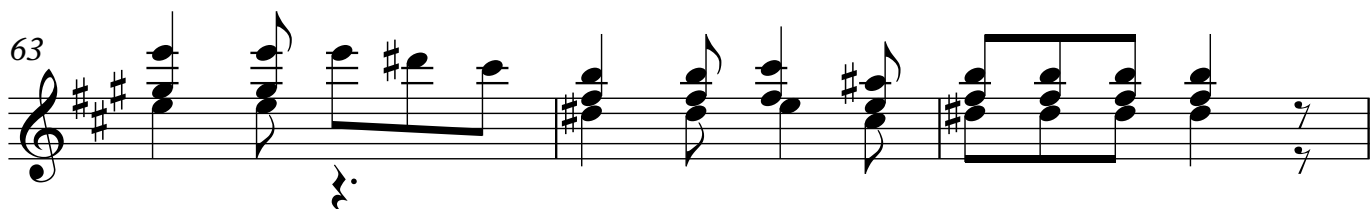

66

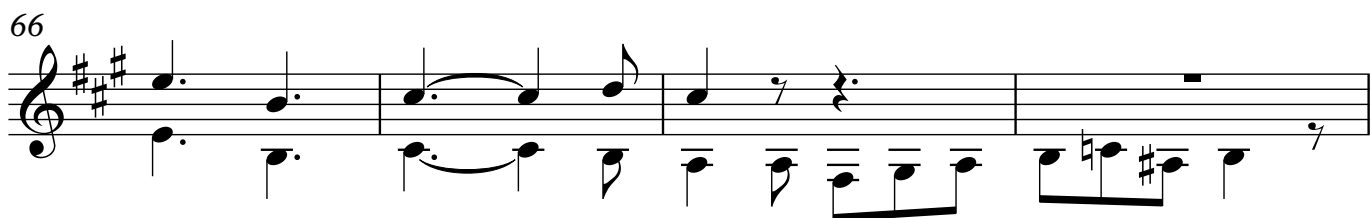

70

76

81

83

86

88

90

93

96

100

104

109

113

117

119

121

125

130

133

138

141

145

150

154

Guitarra 2

157

160

162

165

167

169

173

176

179

184

189

194

198

201

205

209

212

215

219

223

227

231

235

TIEMPO DE MARCHA

♩ = 100

238

243

247

252

258

264

270
