

Violín

OPUS - 244

DOS DUOS

DUO N° 1

TRANSCRIPCIÓN: LUIS ALVAREZ

FERNANDO CARULLI

(1770_1841)

MODERATO

♩=100

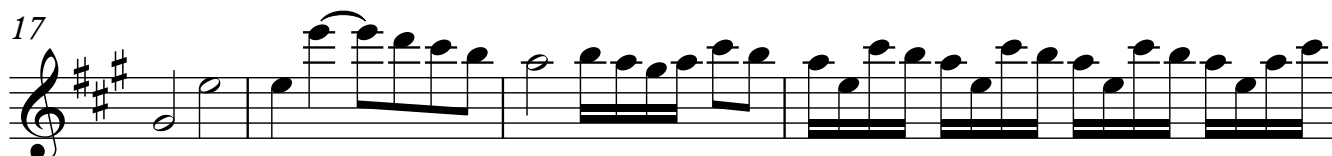
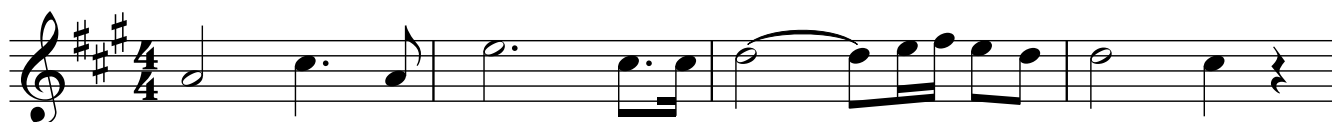

Violín

21

23

25

27

29

31

33

37

Violín

41

45

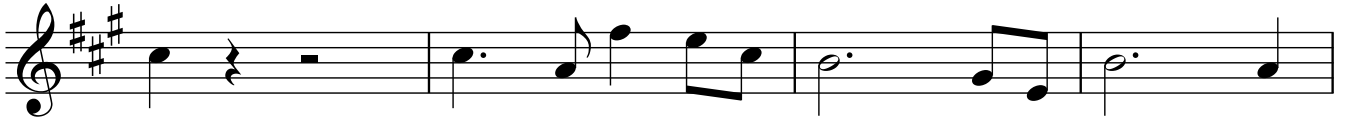

49

53

56

58

60

62

67

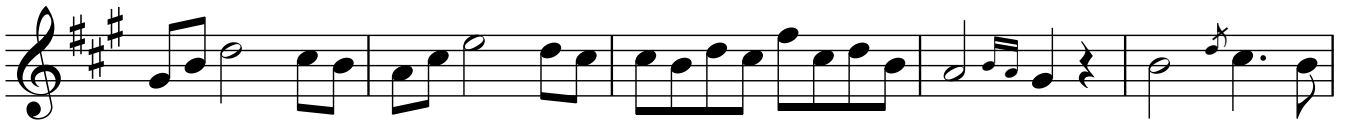

72

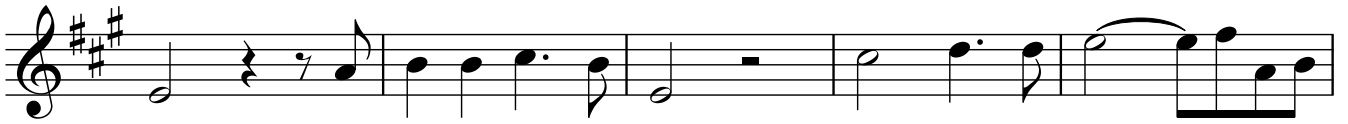

77

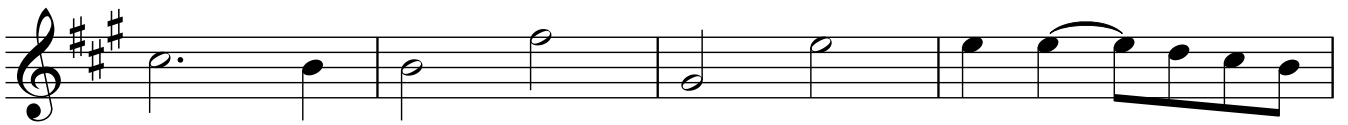

81

85

89

93

97

101

103

105

107

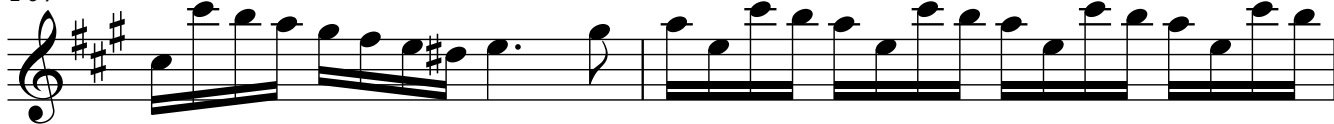

ALEGRO

109

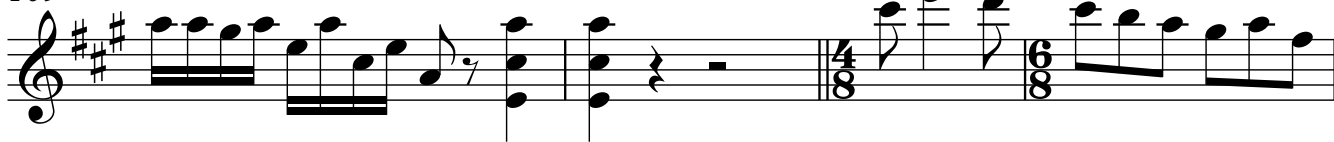

113

117

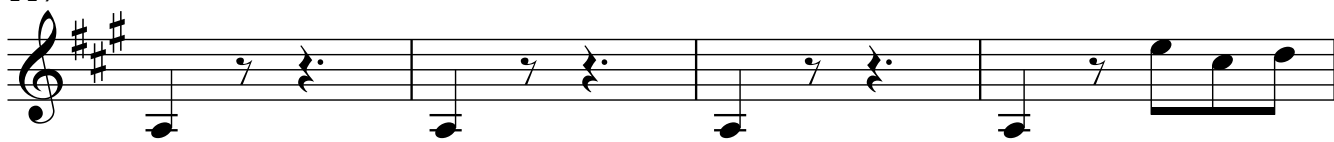

121

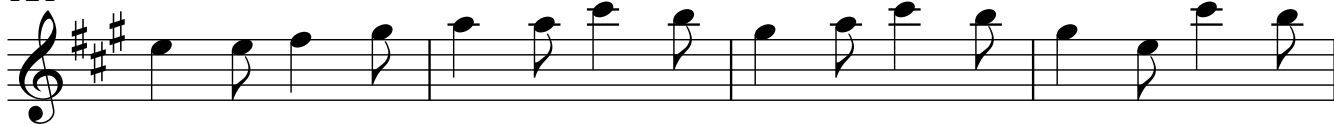

125

129

133

137

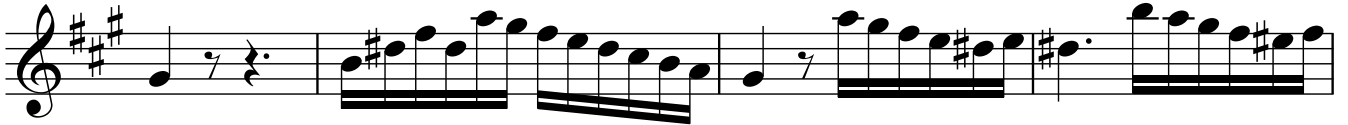

141

145

149

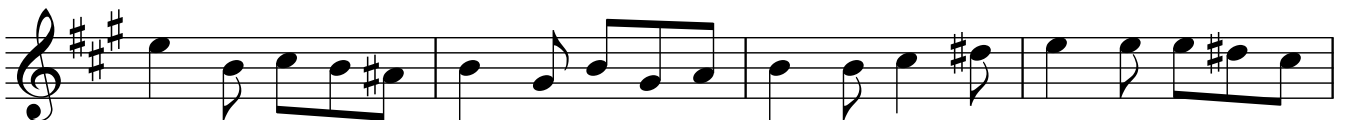

Violín

153 *trm*

156 *trm*

158

161

165

169

172

174

177

181

185

189

193

197

200
