

Violín

OPUS 197

FANTASIA SUR DES AIRS DE LA GAZZA LADRA

DE ROSSINI

ARMONIZADO POR LUIS ALVAREZ
Maestoso Marcial

FERNANDO CARULLI

$\text{♩} = 100$

2

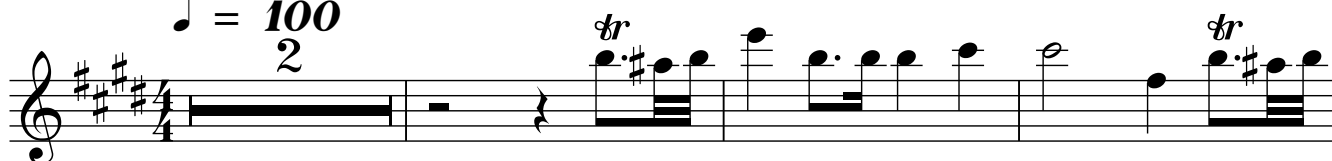

6

10

13

16

2 20

Violín

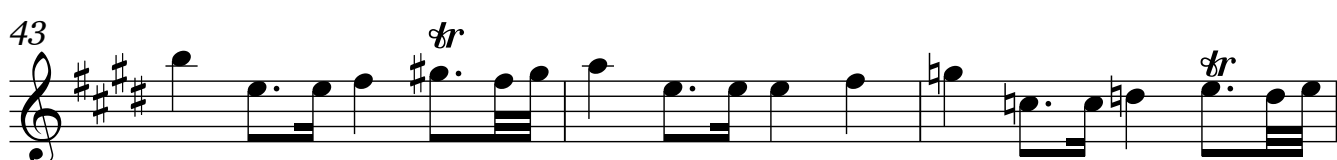
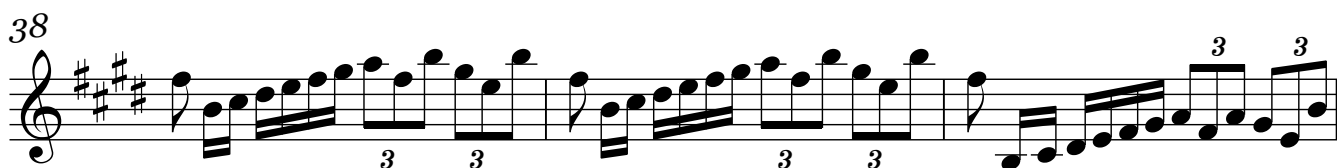
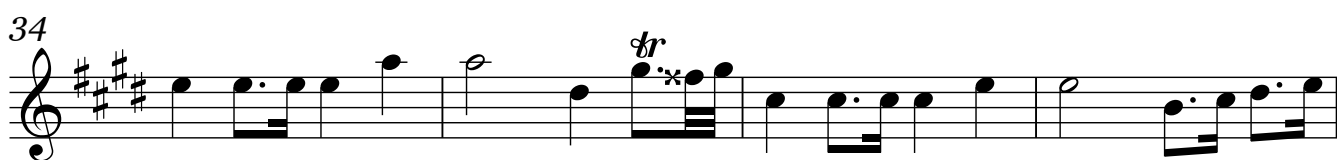
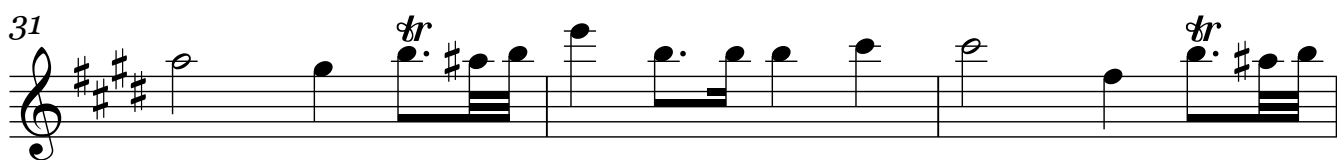
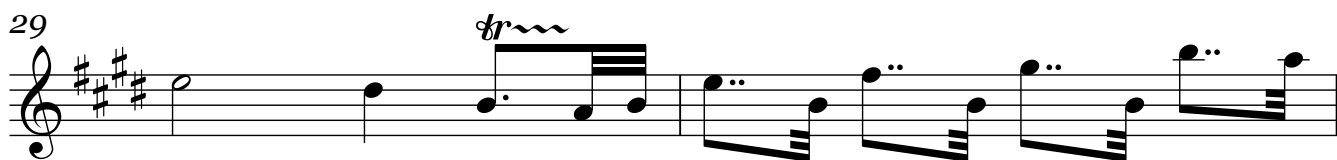
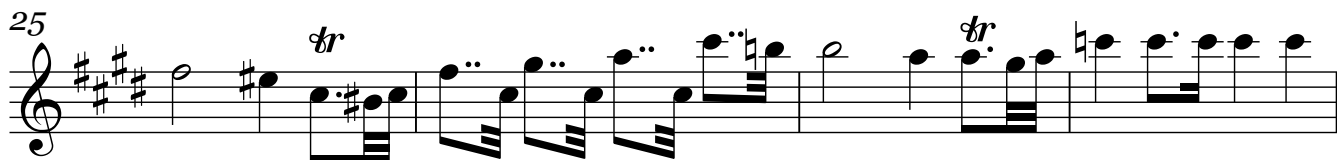
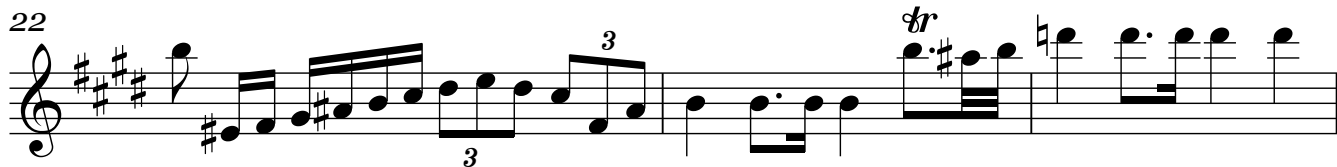
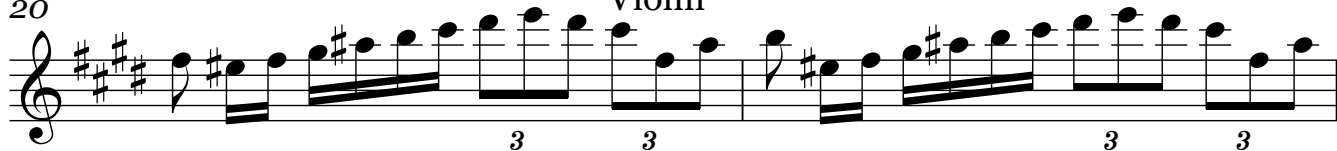

Violín

46

3 3

49

3 3 3

ALEGRETO

♩ = 160

52

7 7

56

61

66

71

76

82

87

93

98

ANDANTINO

♩ = 80

103

108

113

117

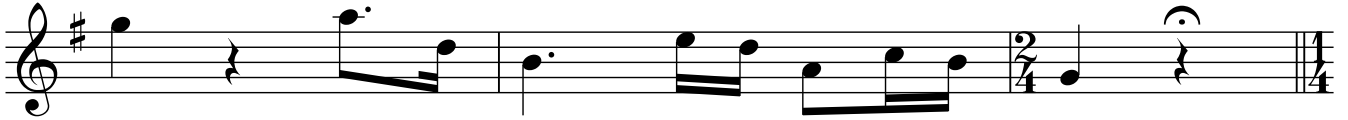

120

125

131

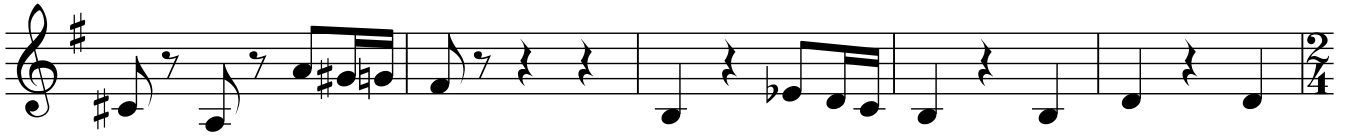

136

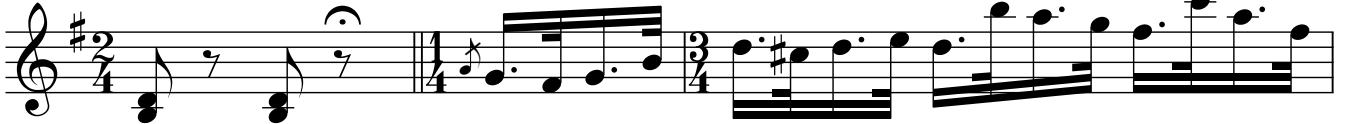

139

142

144

146

148

151

155

158

161

168

174

180

183

185

187

189

191

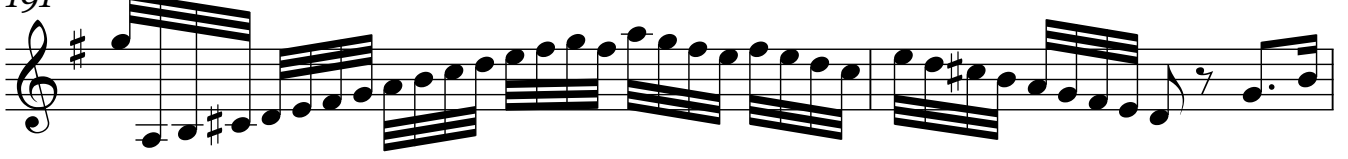

193

195

ALEGRO

Violín

197 $\text{♩} = 140$

202

206

210

214

218

ALEGRETO

223 $\text{♩} = 120$

228

233

238

243

248

253

258

263

268

273

278

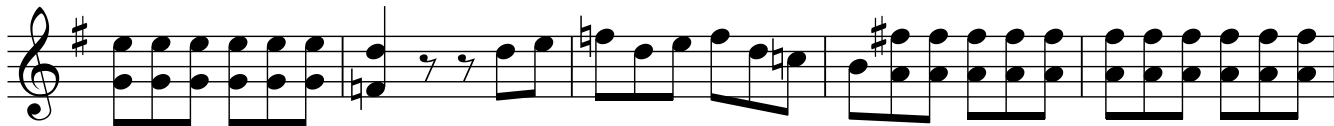

283

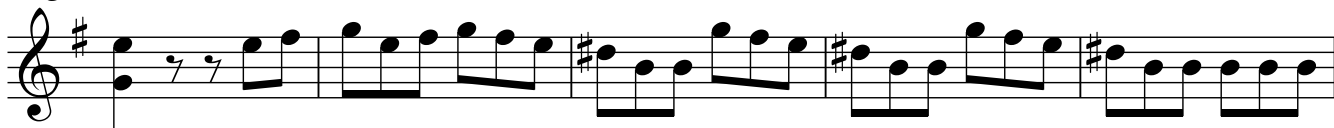
**ANDANTINO**

♩ = 80

288

292

**ALEGRO**

♩ = 160

297

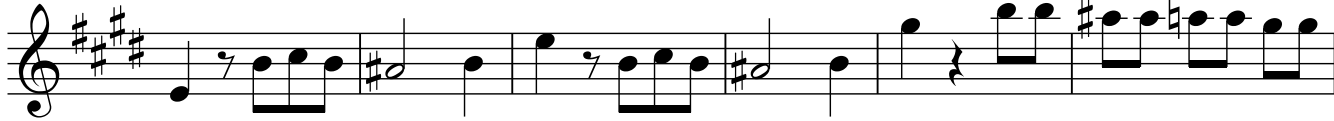

303

308

313

Violín

11

317

320

324

329

332

335

340

345

350
