

Guitarra

OPUS 197

FANTASIA SUR DES AIRS DE LA GAZZA LADRA

DE ROSSINI

ARMONIZADO POR LUIS ALVAREZ

FERNANDO CARULLI

Maestoso Marcial

$\text{♩} = 100$

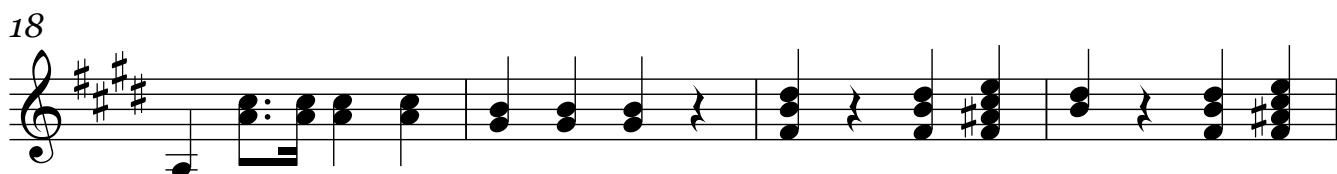
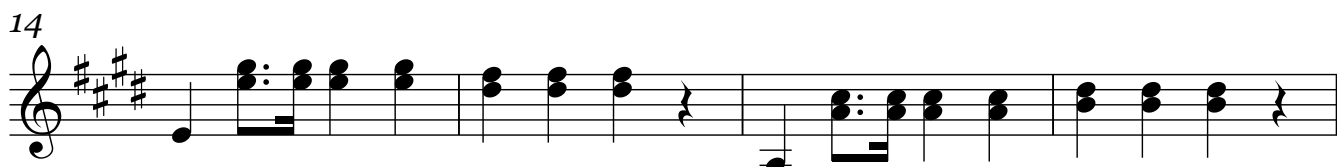
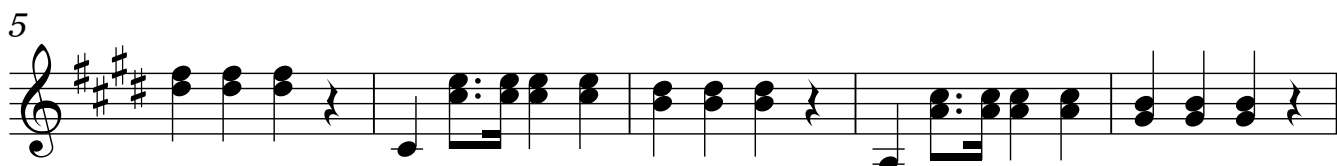
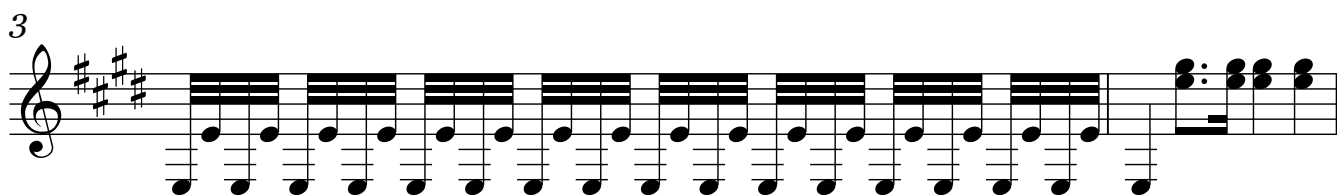

22

27

30

34

38

42

46

50

ALEGRETO

♩ = 160

Guitarra

3

52

56

61

66

71

76

81

84

Guitarra

87

92

97

ANDANTINO

♩ = 80

103

109

115

VARIACIÓN 1

120

123

126

129

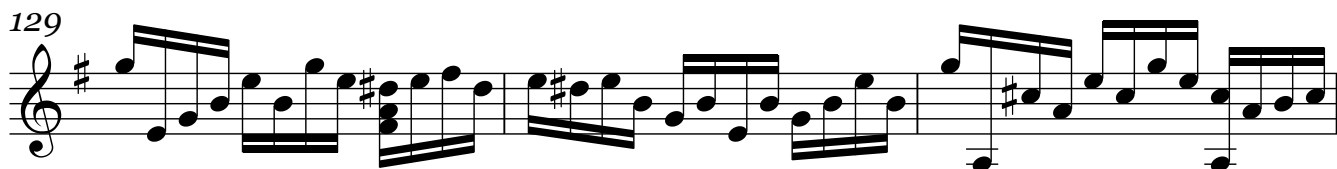

132

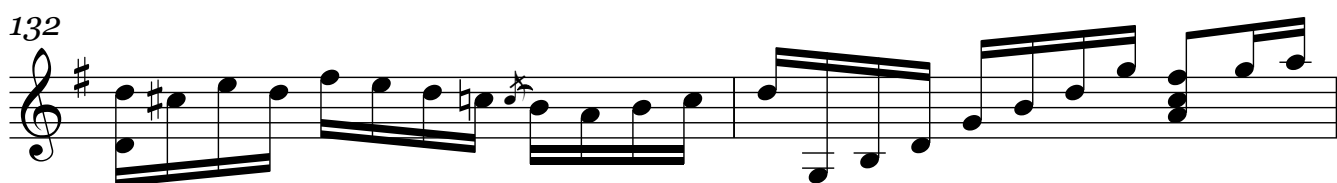

134

VARIACIÓN 2

137

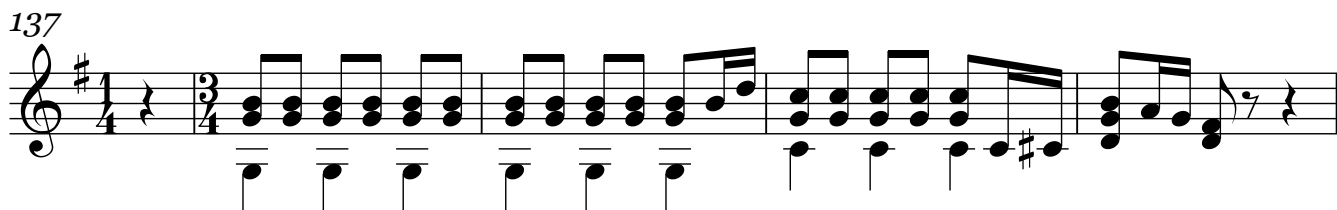

142

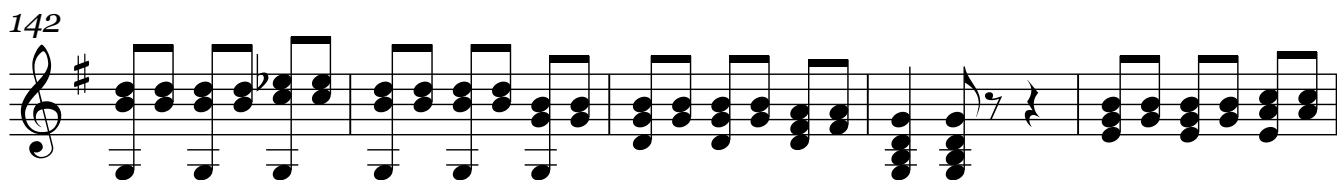

147

156

VARIACIÓN 3

161

164

166

168

170

172

174

Guitarra

176

178

VARIACIÓN 4

180

185

191

ALEGRO

♩ = 140

197

204

211

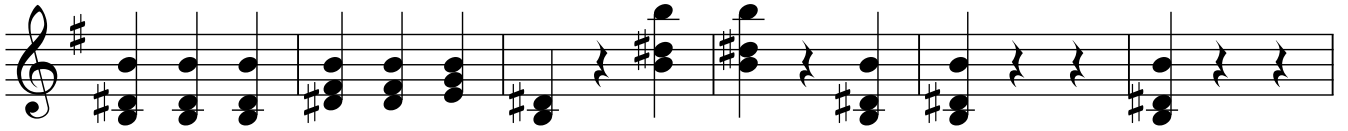

217

**ALEGRETO**

♩ = 120

223

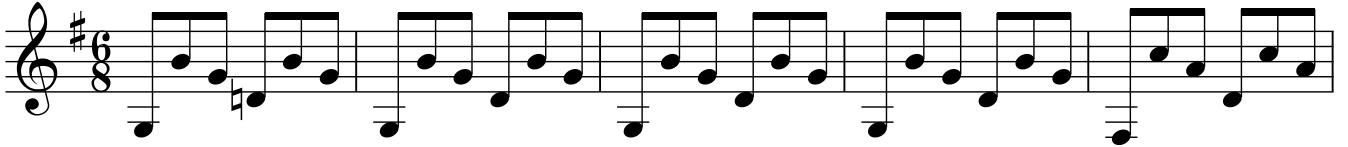

228

233

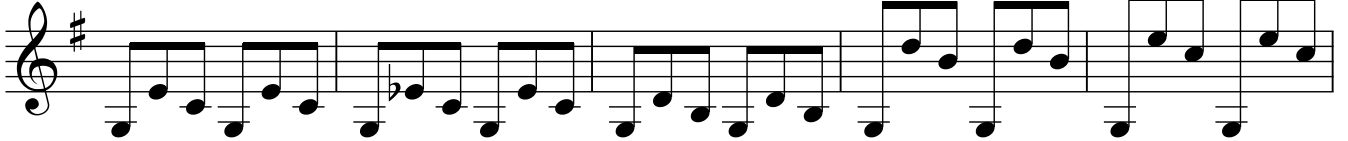

238

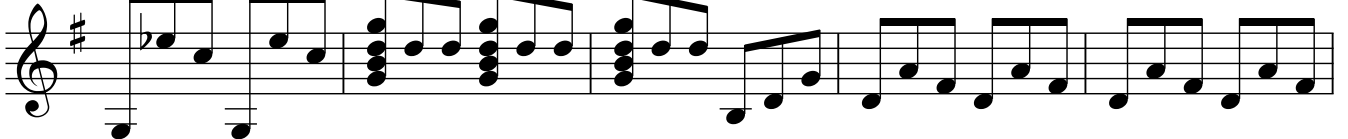

243

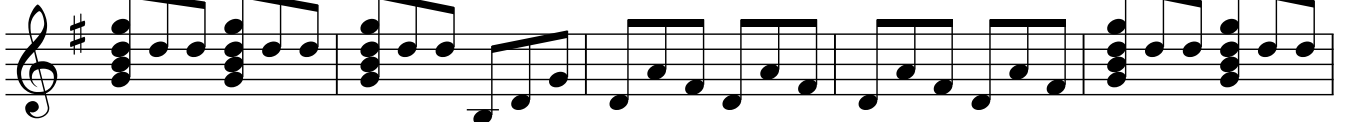

248

253

258

263

268

273

278

283

286

ANDANTINO

10

♩ = 80

Guitarra

289

293

ALEGRO

♩ = 160

297

304

311

318

324

329

332

335

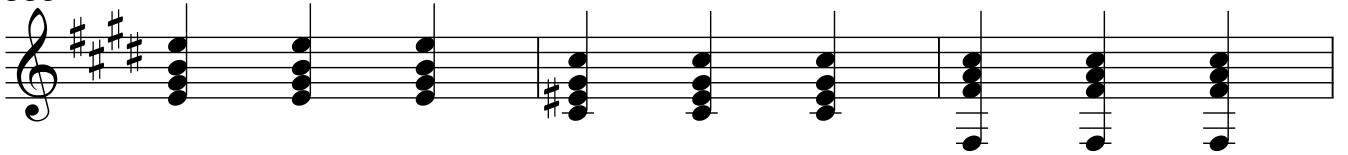

338

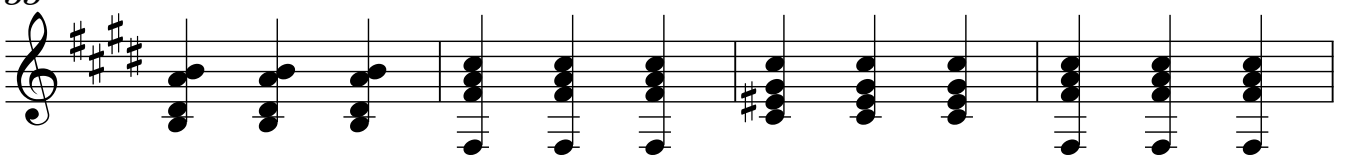

342

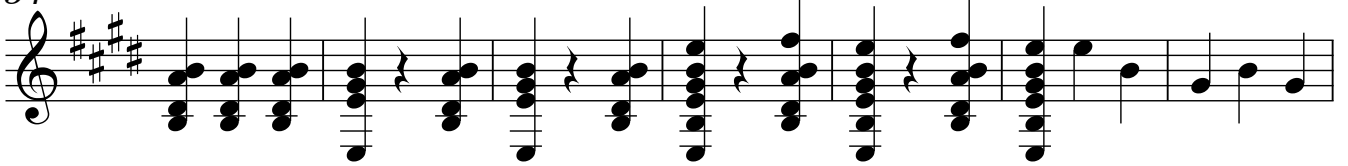

349

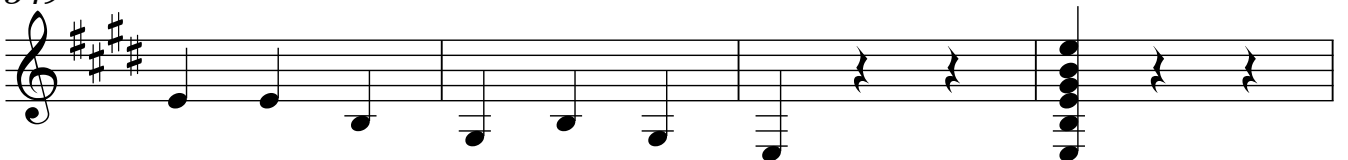

353

