

# Guitarra

## OPUS - 191

### TRES PEQUEÑOS DUOS

#### DUO N° 1

TRANSCRIPCIÓN: LUIS ALVAREZ

FERNANDO CARULLI

(1770\_1841)

♩=50

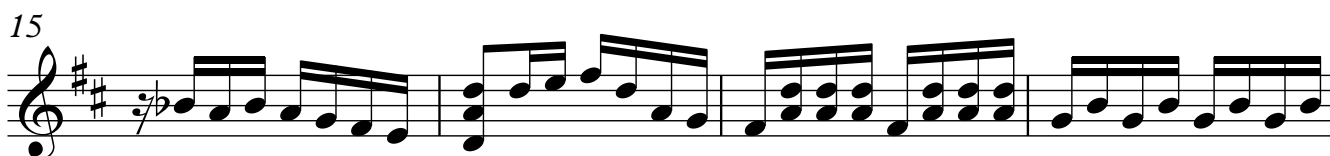
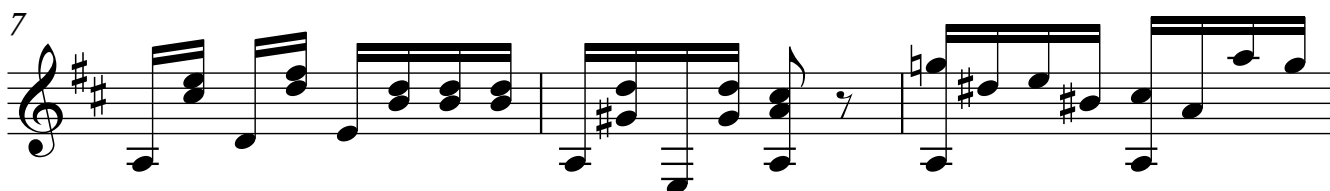

22

27

30

34

40

46

49

52

55

58

63

66

70

74

78

82

86

90

Guitarra

94

97

100

102

106

111

114

118

124

127

130

134

138

140

142

145

149
