

Guitarra

OPUS - 191

TRES PEQUEÑOS DUOS

DUO N° 2

TRANSCRIPCIÓN: LUIS ALVAREZ

FERNANDO CARULLI

(1770_1841)

♩=60

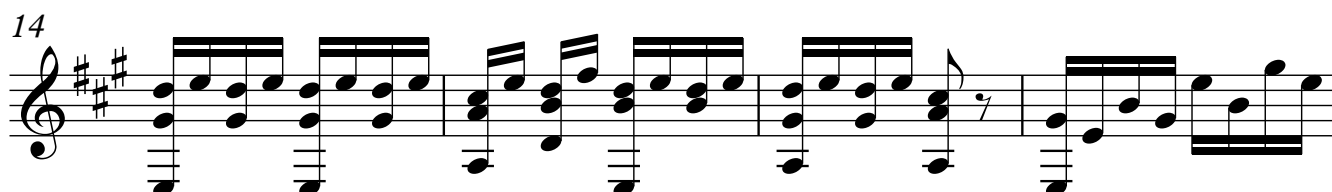
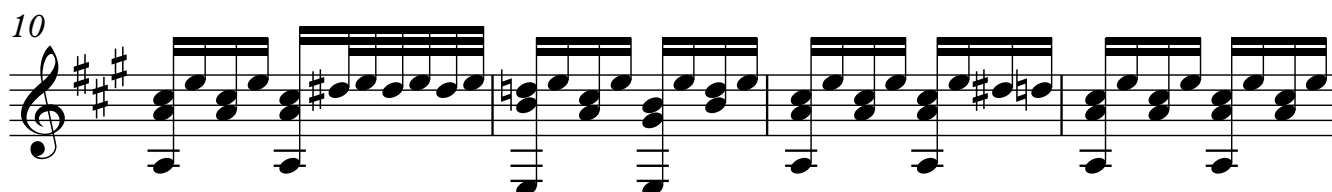
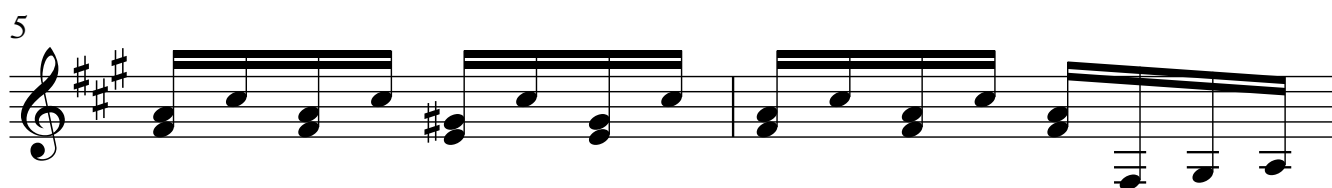
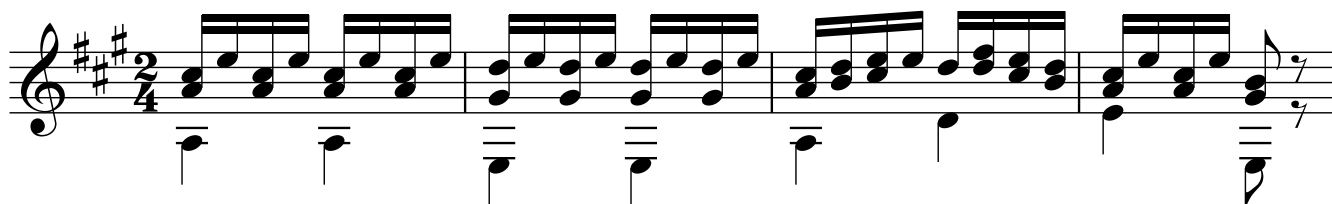

18

22

26

30

34

38

42

46

♩=90

51

55

58

63

66

70

76

82

88

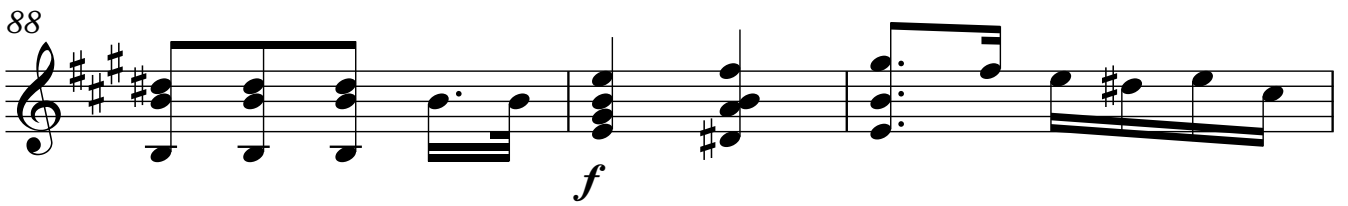

91

94

99

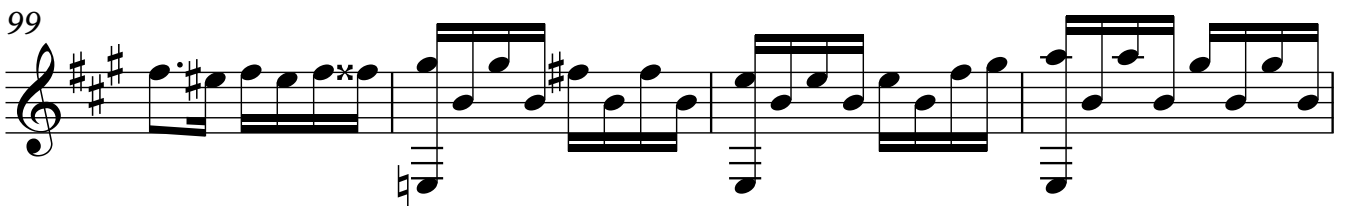

103

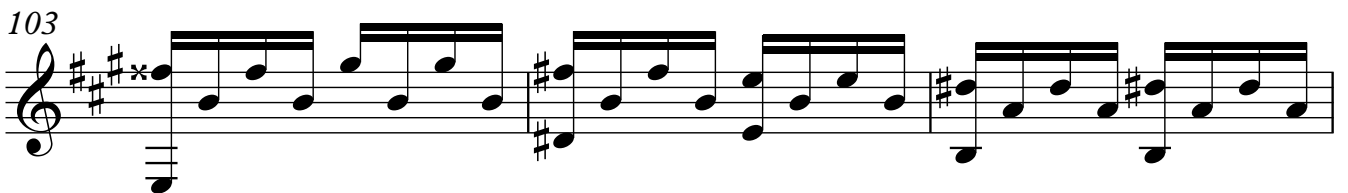

106

110

114

118

121

125

130

134

138

142

147

150

154

161

166

171

175

181

186

189
