

# Guitarra

## OPUS - 191

### TRES PEQUEÑOS DUOS

#### DUO N° 3

TRANSCRIPCIÓN: LUIS ALVAREZ

FERNANDO CARULLI

(1770\_1841)

♩=60

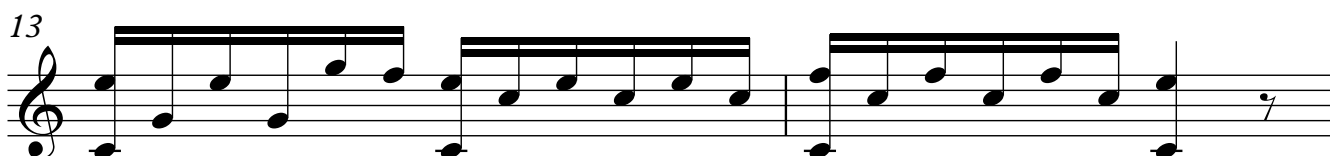
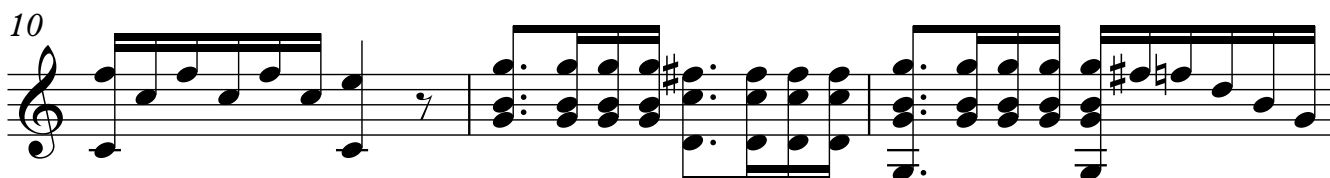
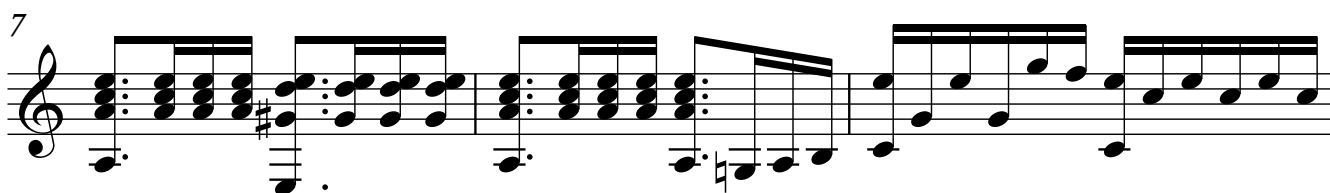
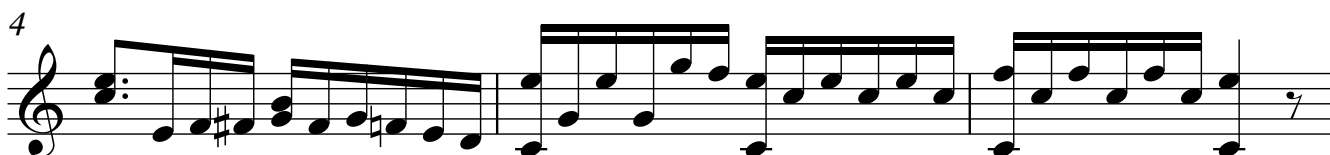

15

18

♩=80

21

25

30

37

42

49

56

61

65

68

72

76

80

84

88

92

96

100

104

108

111

116

119

122

125

128

131

134

137

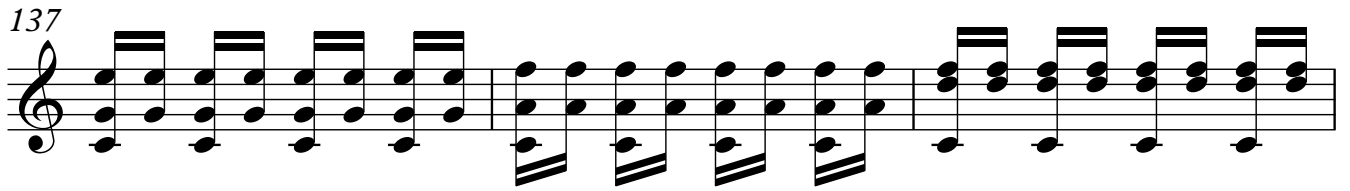

140

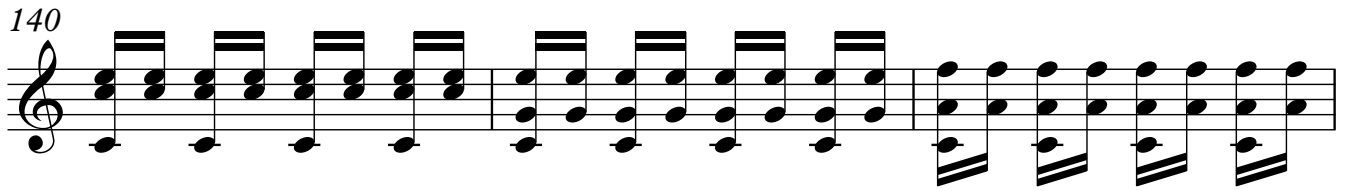

143

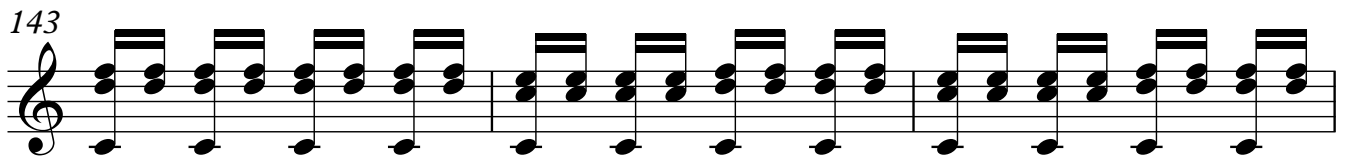

146

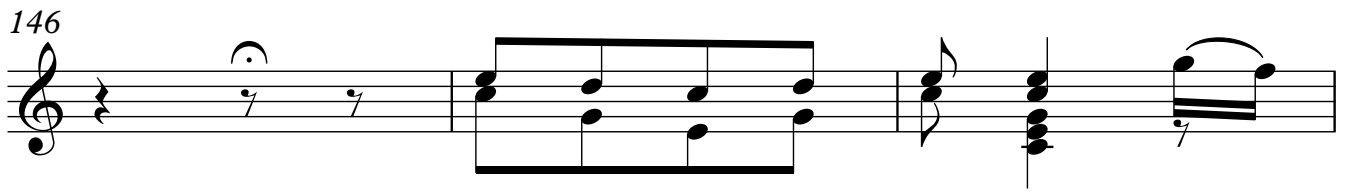

149

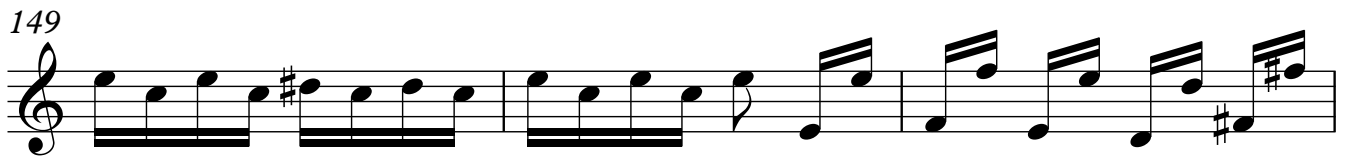

152

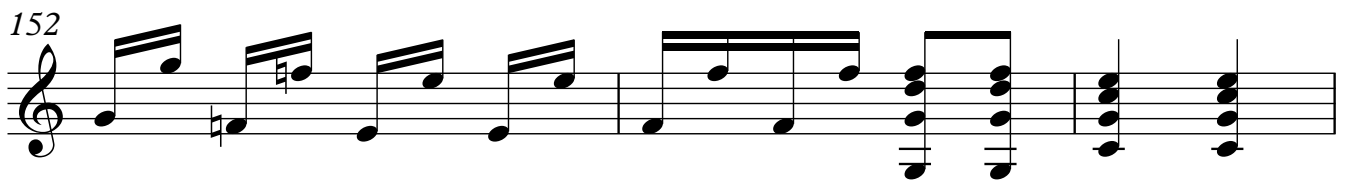

155

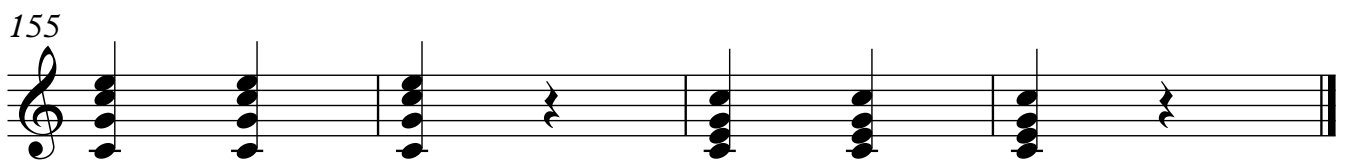
