

Flauta

OPUS - 191

TRES PEQUEÑOS DUOS

DUO N° 3

TRANSCRIPCIÓN: LUIS ALVAREZ

FERNANDO CARULLI

(1770_1841)

ANDANTE AFECTUOSO

$\text{♩} = 60$

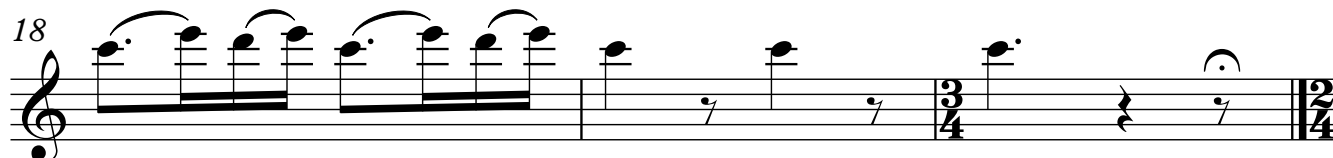
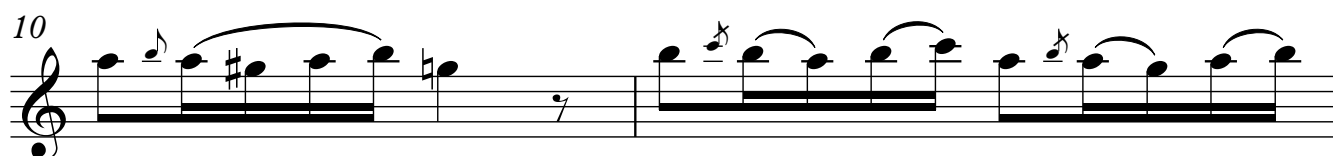

ALEGRETO

2

$\text{♩} = 80$

Flauta

21

25

30

33

37

43

46

49

55

60

64

66

68

72

76

80

82

84

88

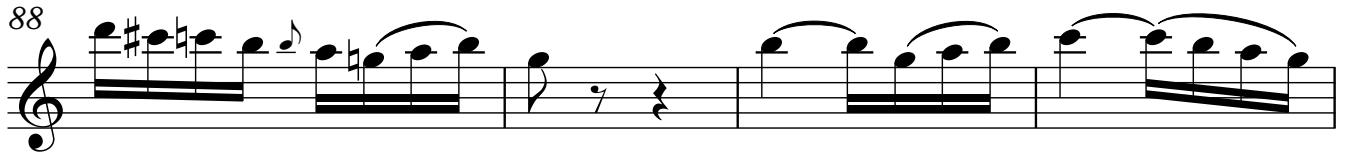

92

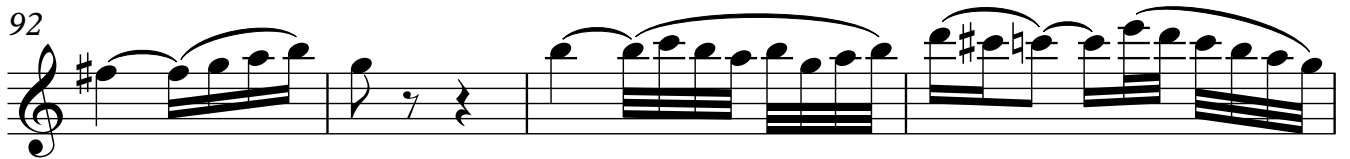

96

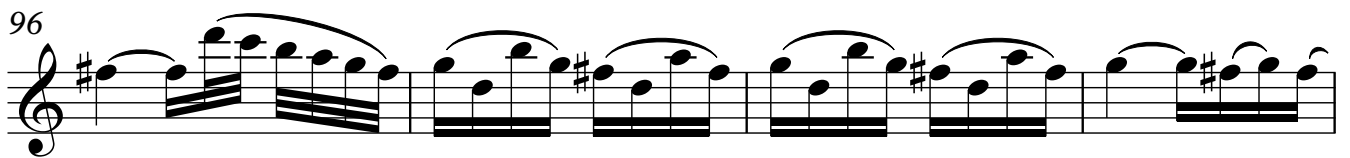

100

104

108

112

116

121

f

124

127

130

133

136

139

142

