

# Guitarra OPUS - 189

## TRES DUOS NOCTURNOS

### Duo - 1

TRANSCRIPCIÓN: LUIS ALVAREZ

FERNANDO CARULLI

(1770 - 1841)

**LARGO**

♩=60

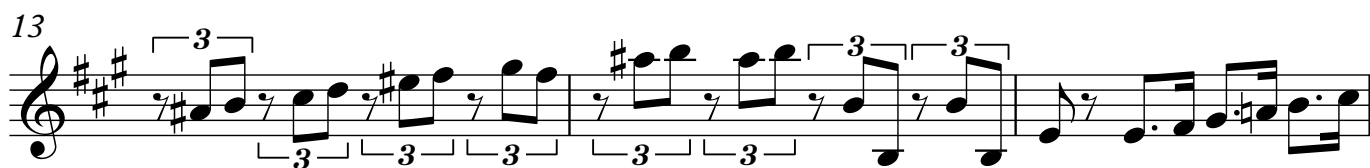
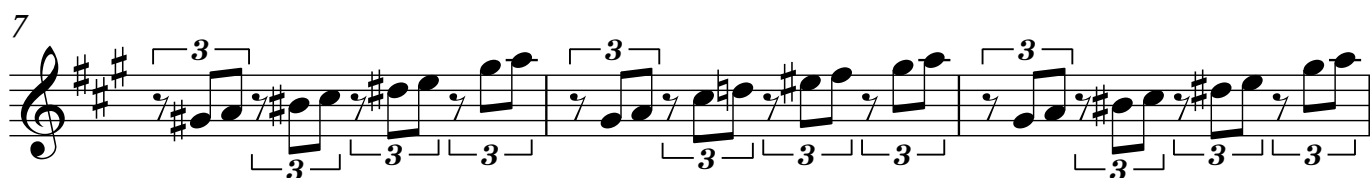
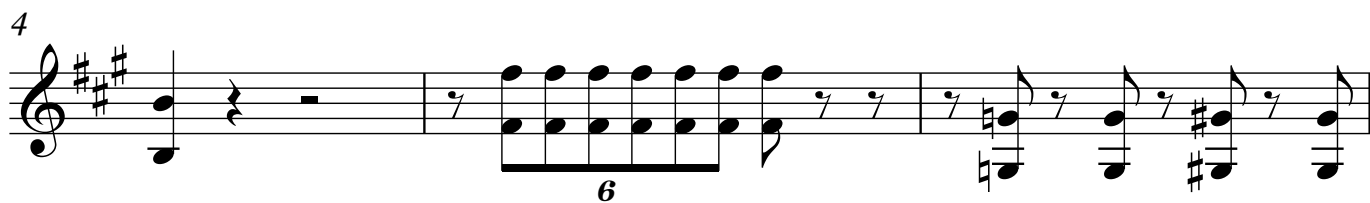
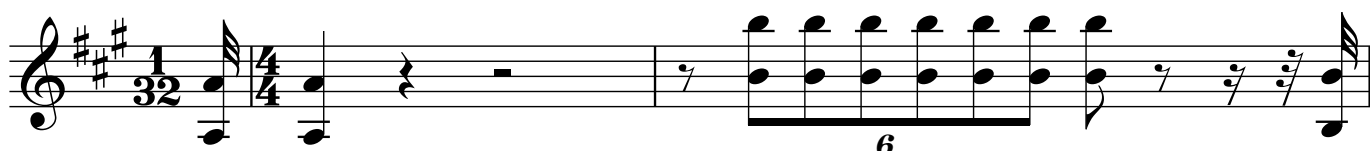

19

### ALEGRETO (Sacado de un estudio de Rossini)

♩=120

24

28

32

36

40

47

52

56

60

64

68

72

76

4

Guitarra

80

84

88

92

96

100

104

108

112

116

120

124

128

132

138

6

Guitarra

142

146

150

154

158

162

166

170

174

178

182

186

190

194

198

202

206

210

214

218

222

