

Violín

OPUS - 177

RECUEIL

Duo - 2

TRANSCRIPCIÓN: LUIS ALVAREZ

FERNANDO CARULLI

(1770 - 1841)

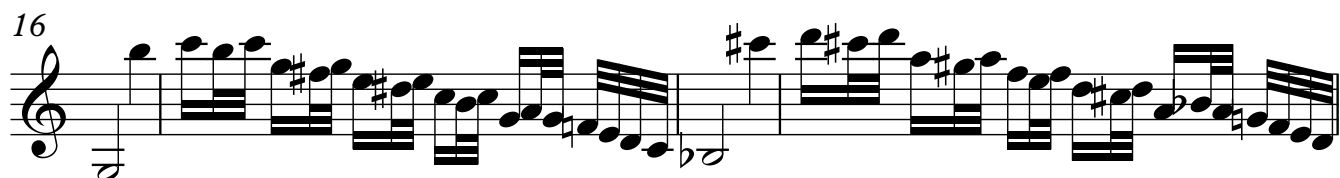

Violín

20

24

♩=60

28

32

36

40

44

48

52

56

60

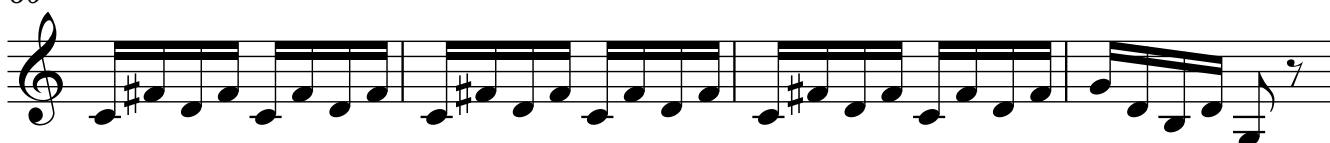

64

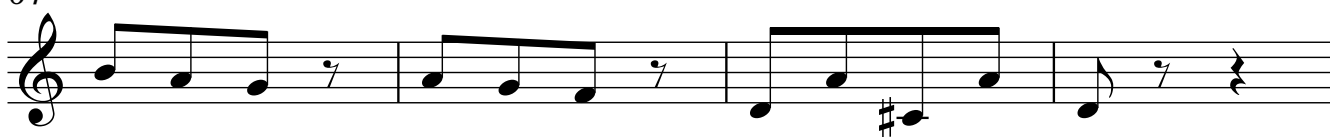

68

72

Violín

76

80

84

88

92

96

100

Violín

104

108

112

116

120

124

128

132

136

140

144

148

152

156

160

