Guitarra

OPUS - 177

RECUEIL

Duo - 1

TRANSCRIPCIÓN: LUIS ALVAREZ

FERNANDO CARULLI
(1770 - 1841)

LARGUETO EXPRESIVO

♩=45

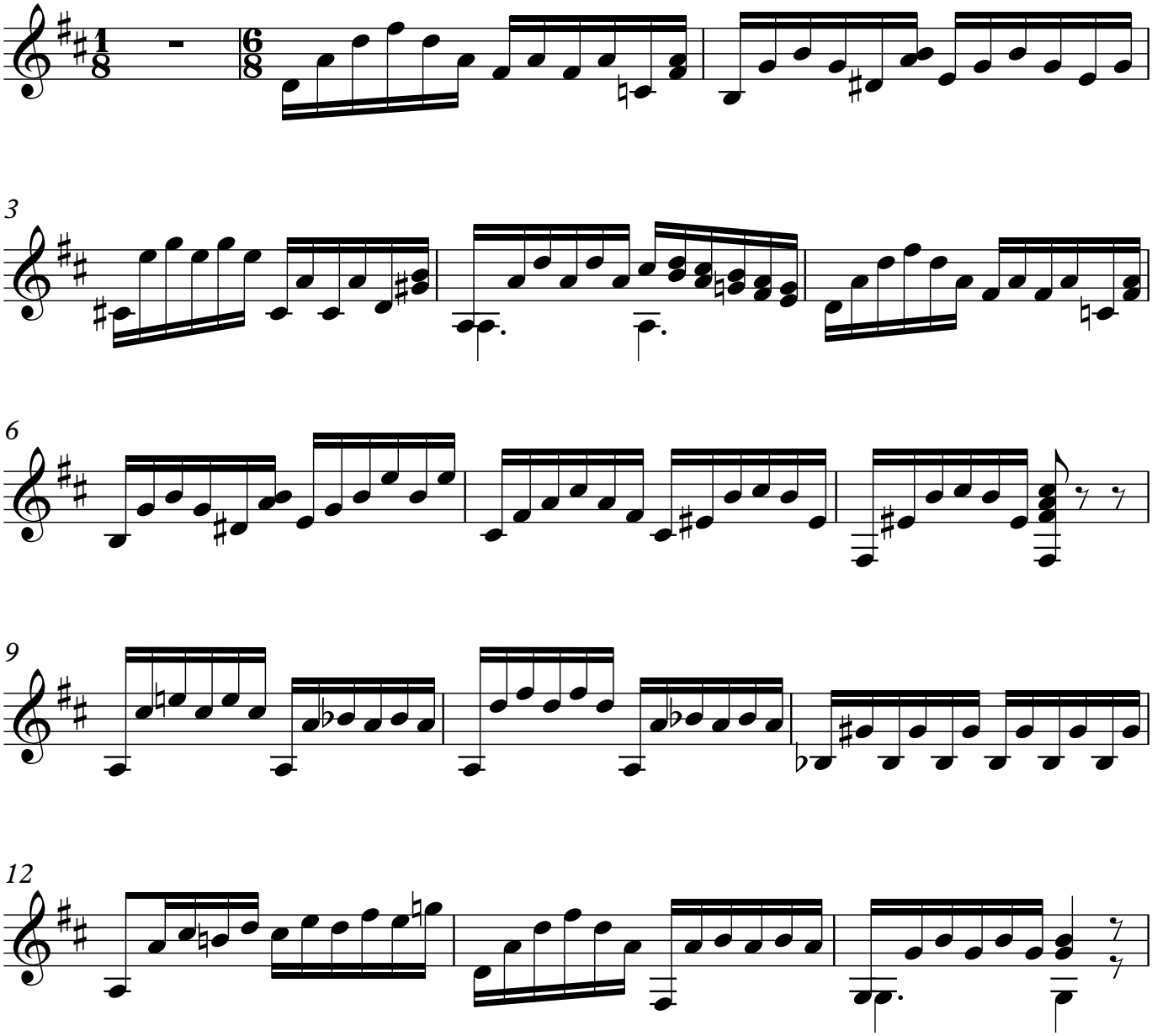

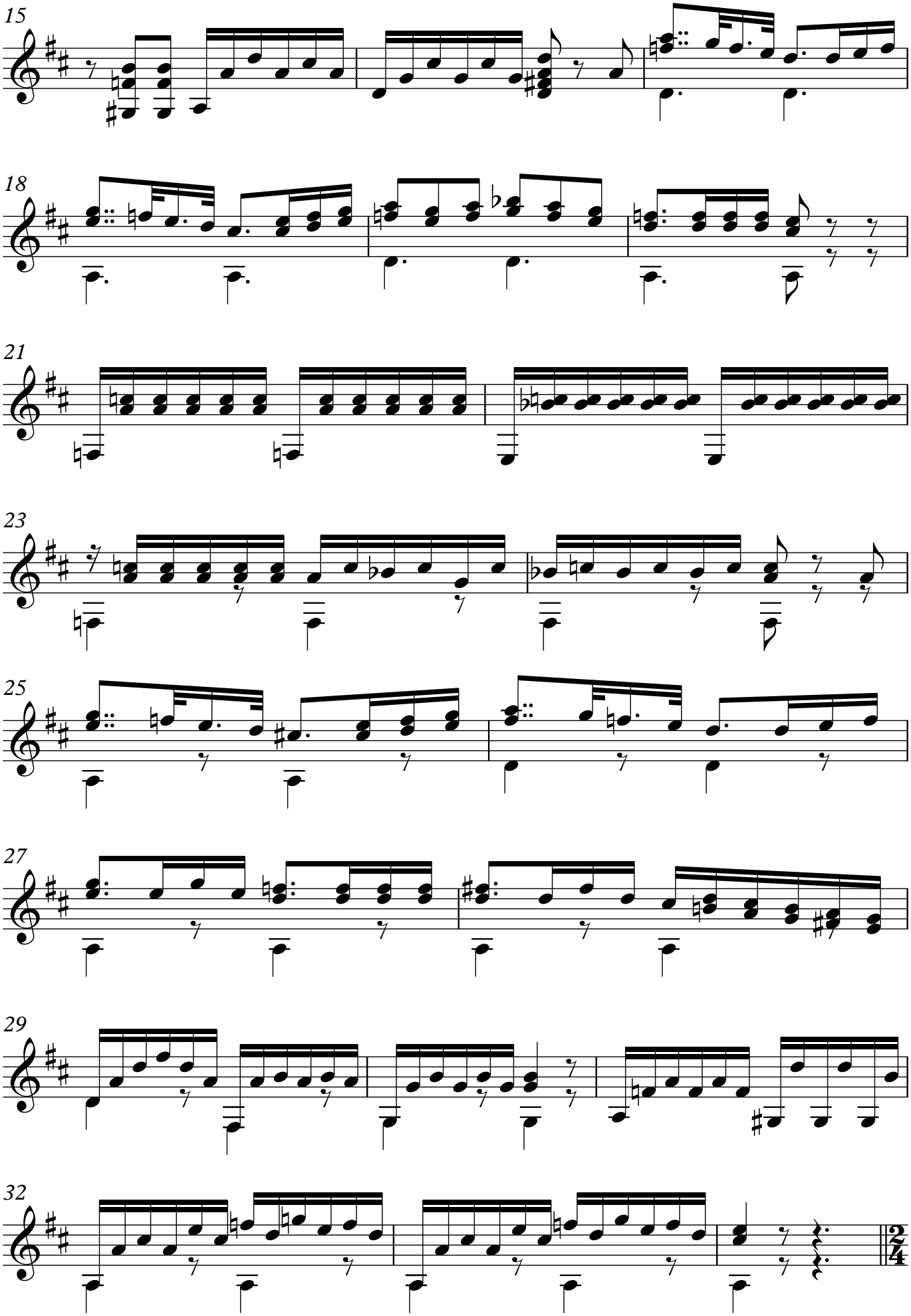
15
18
21
23
25
27
29
32

ALEGRETO GIUSTO

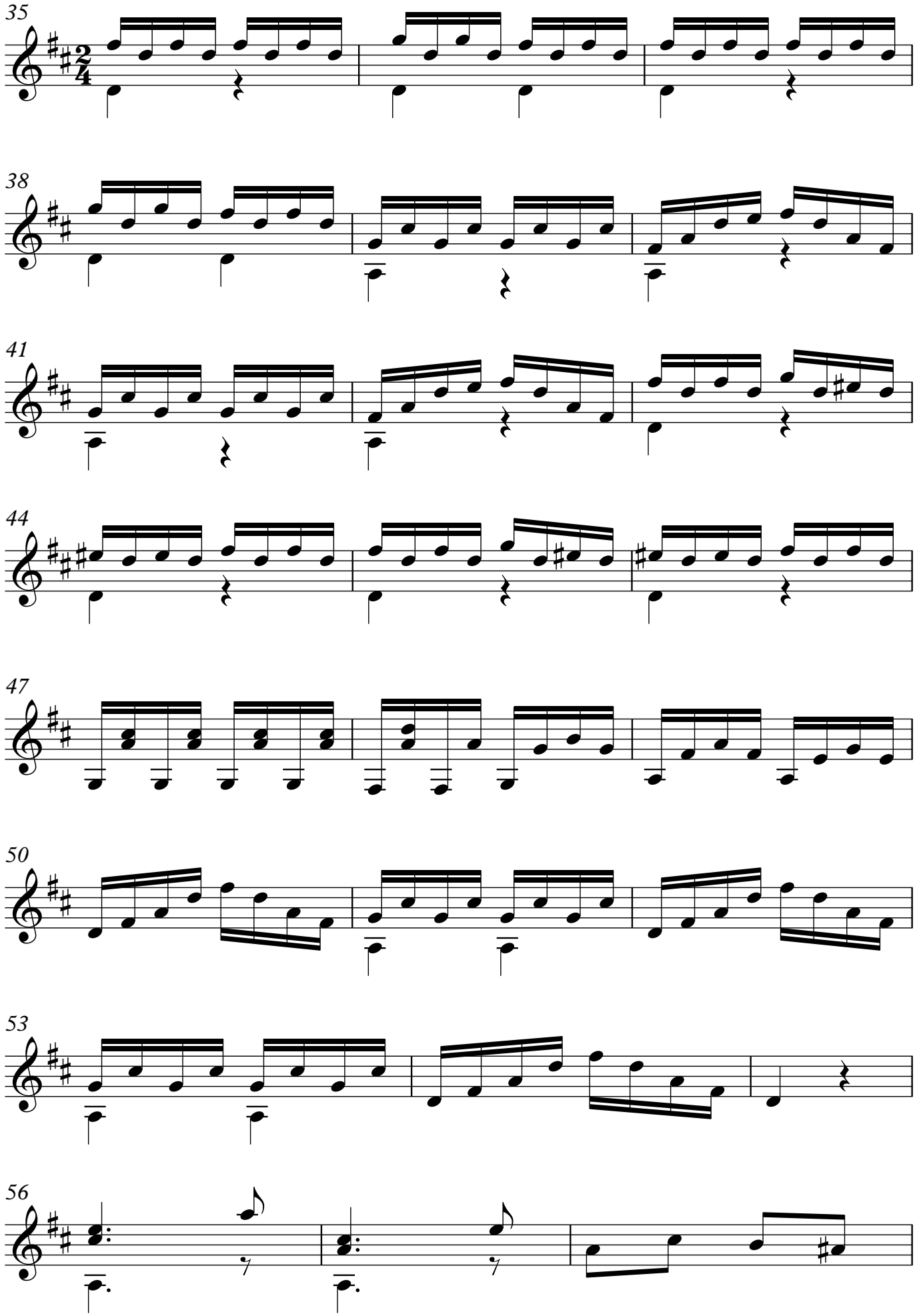

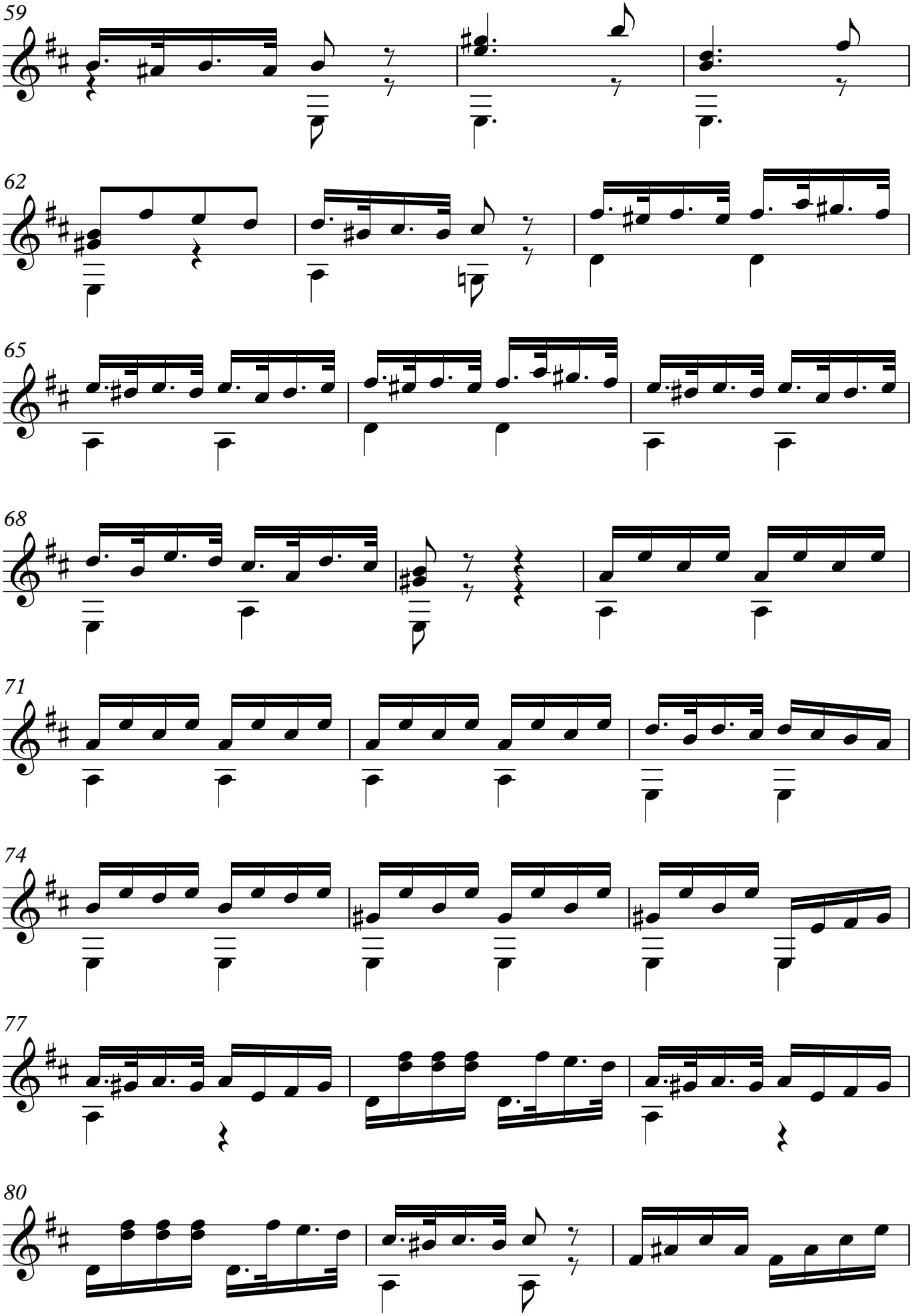
59
62
65
68
71
74
77
80

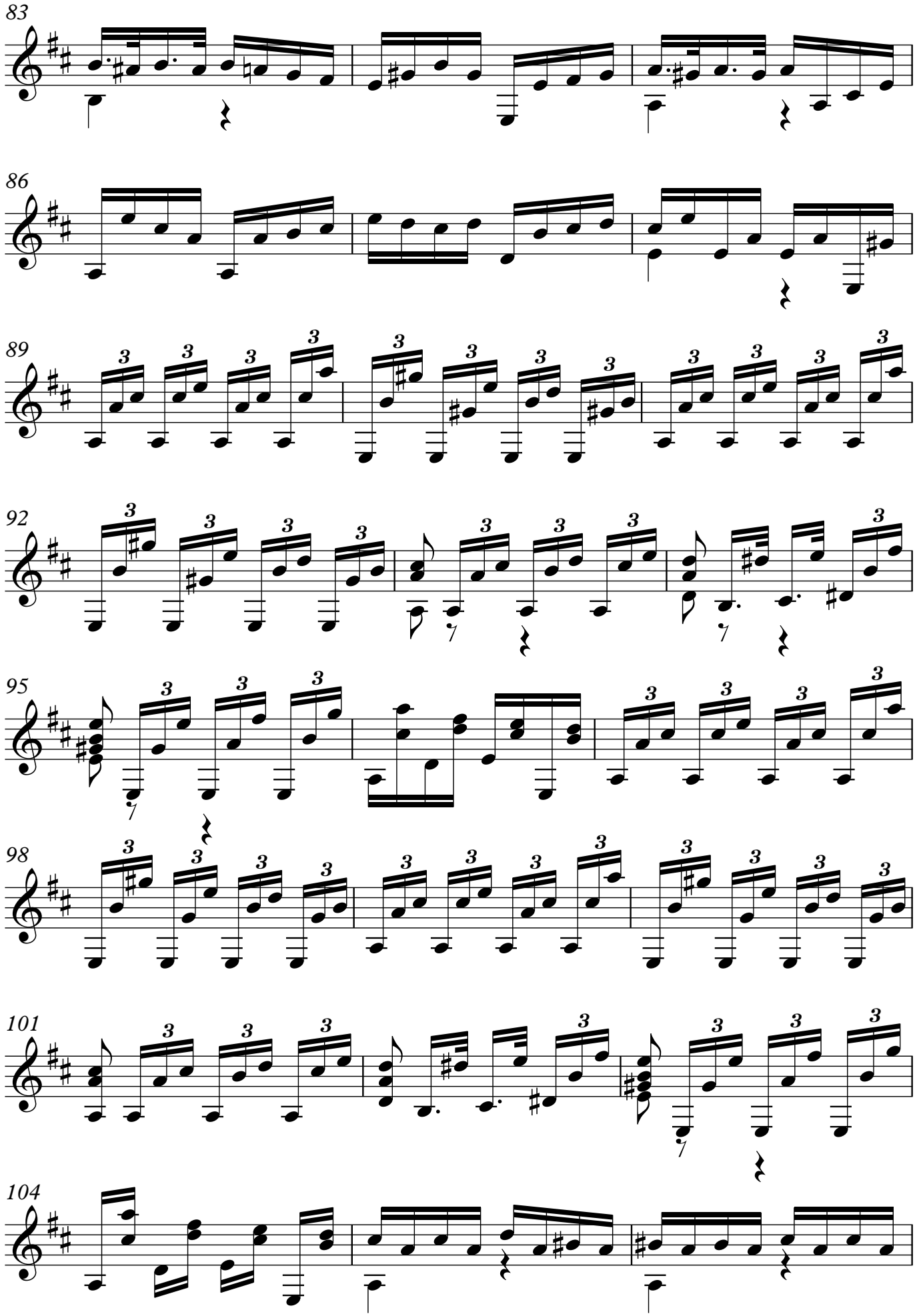
83
86
89
92
95
98
101
104

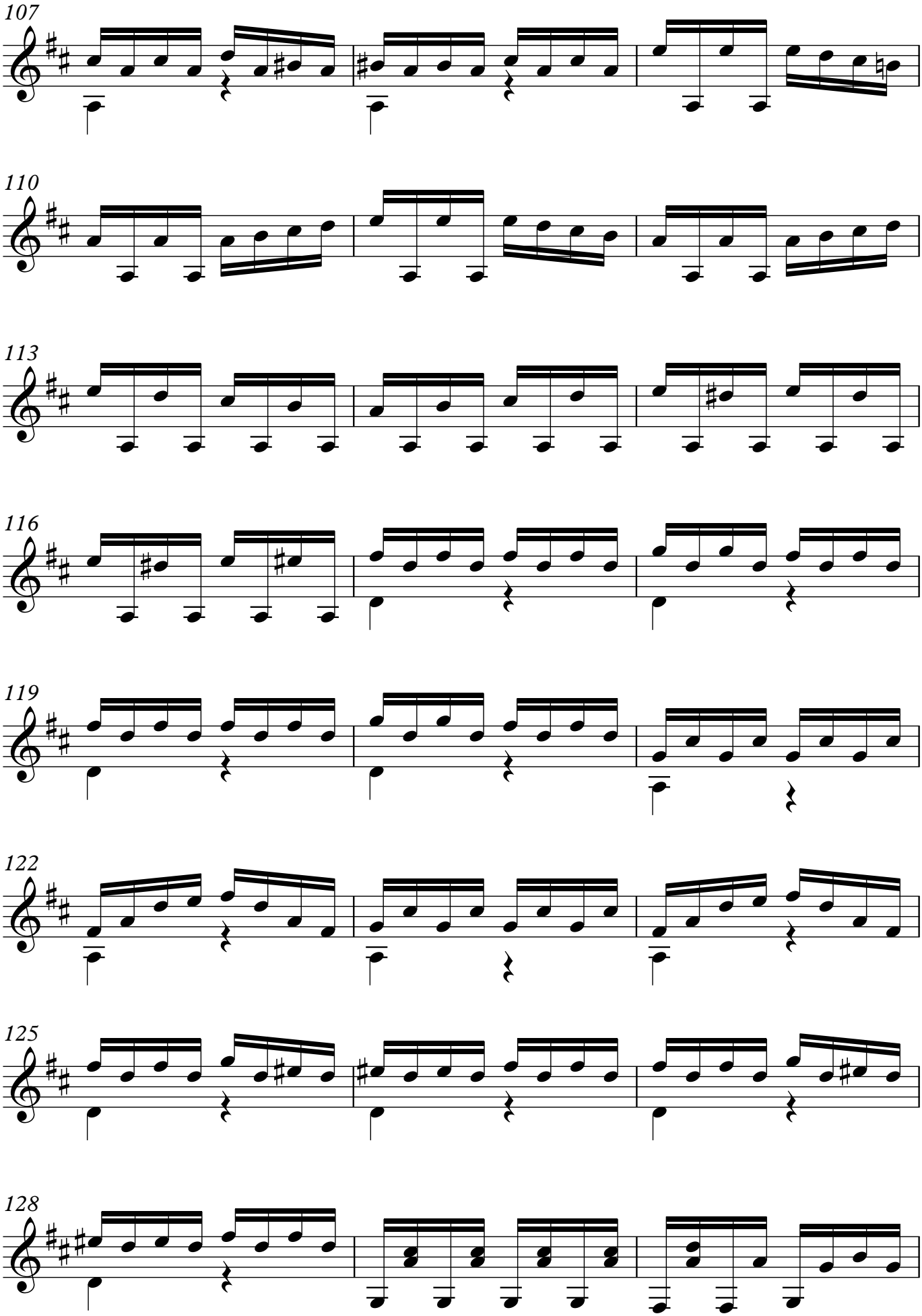
107
110
113
116
119
122
125
128

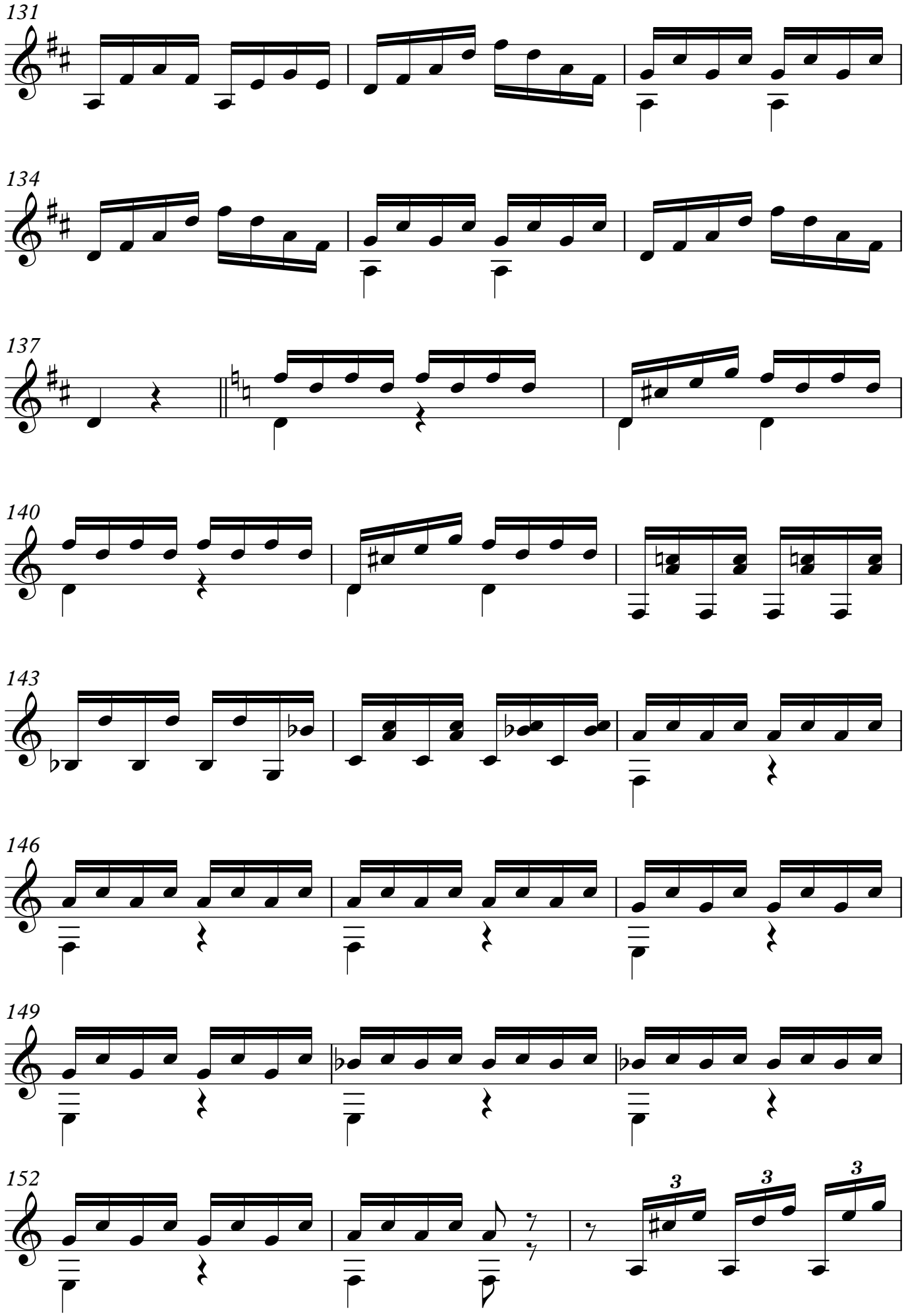
131
134
137
140
143
146
149
152
3
3
3

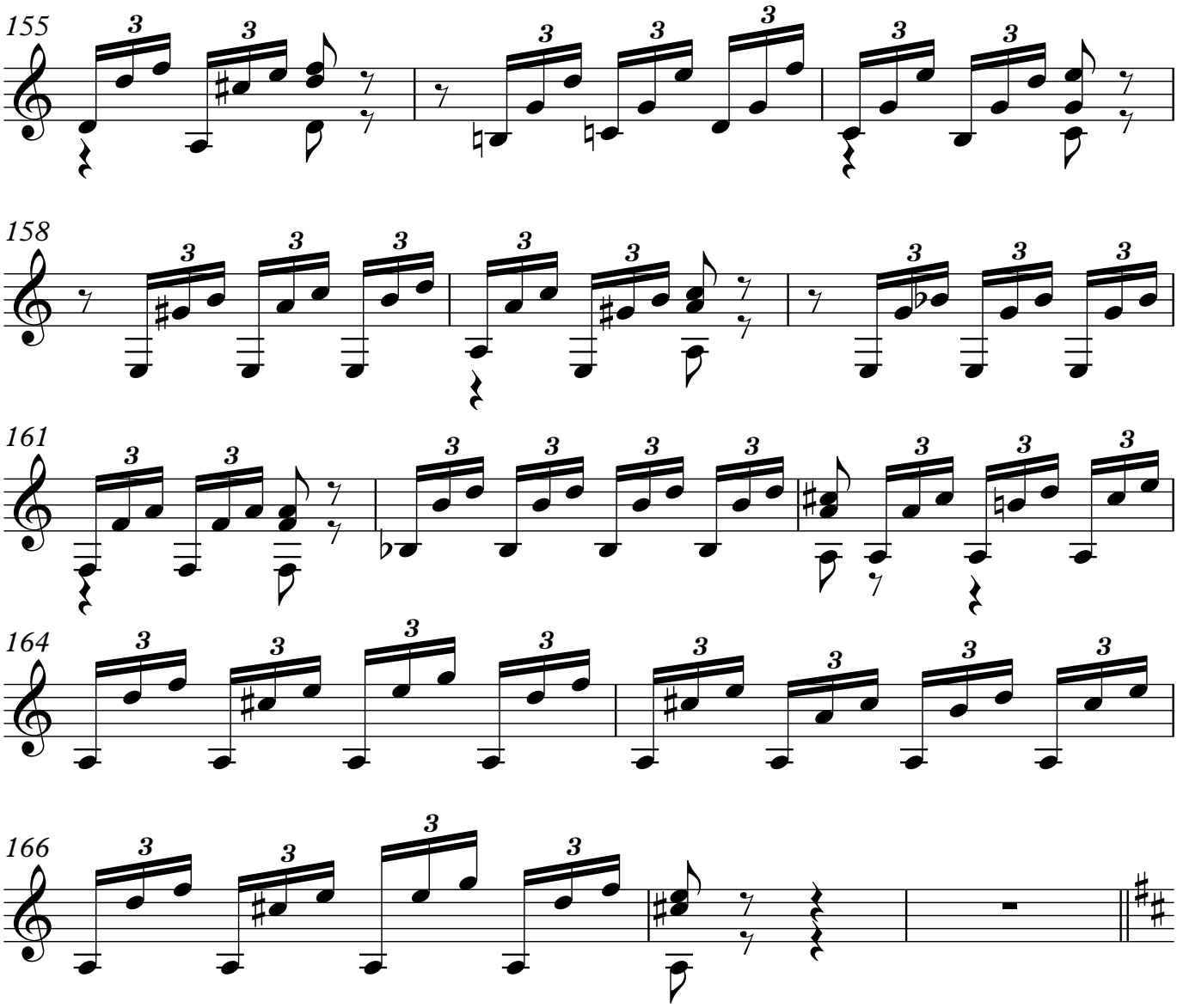

MAYOR

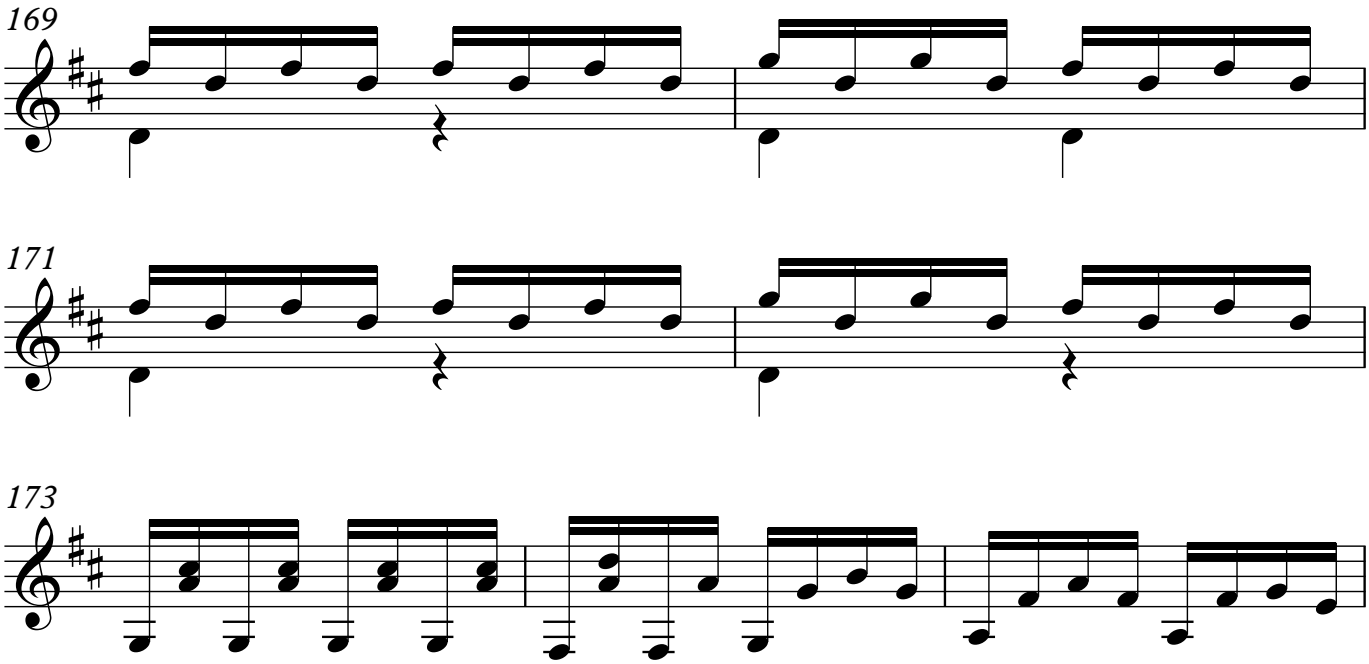

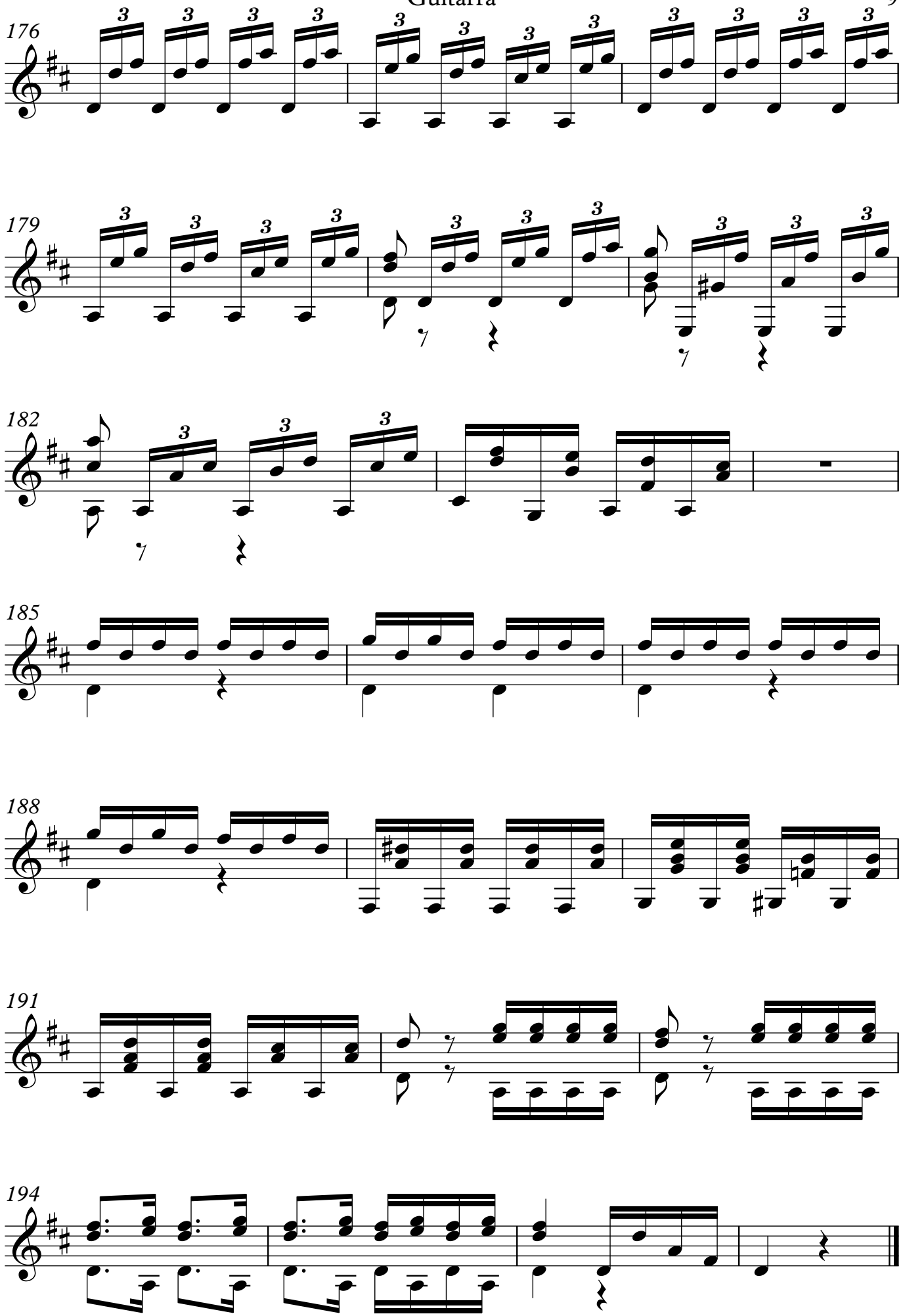
176
179
182
185
188
191
194