

Flauta

OPUS - 158 DOS DUOS NUMERO 2

TRANSCRIPCIÓN: LUIS ALVAREZ

FERNANDO CARULLI
(1770-1841)

ANDANTINO

$\text{♩} = 50$

4

7

10

13

16

19

22

25

28

31

POCO ALEGRETO

33

$\text{♩} = 80$

37

41

Flauta

49 (tr)

53

57

61

65

69

73

77

81

85

89

94

97

100

103

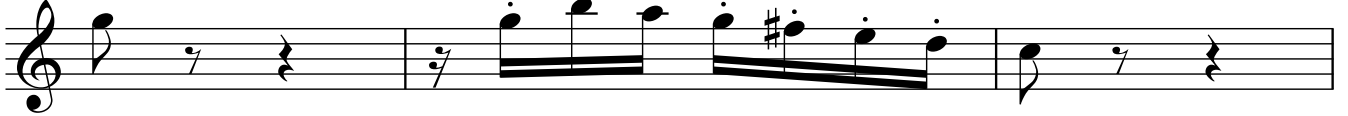

106

109

111

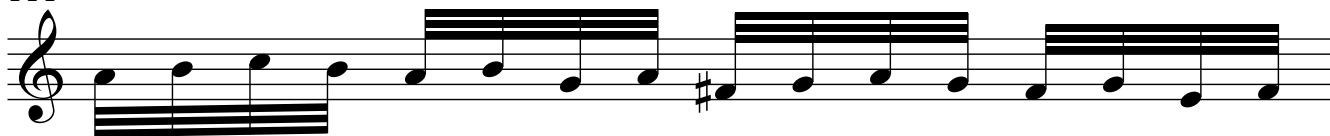

112

(tr)

115

118

121

124

127

130

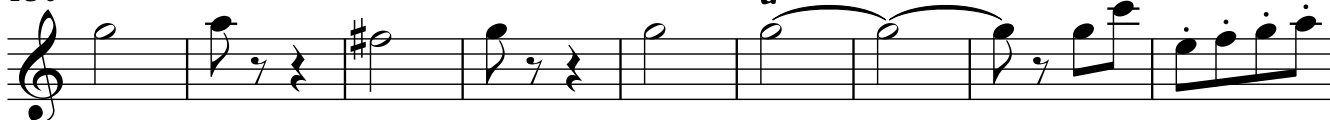

139

142

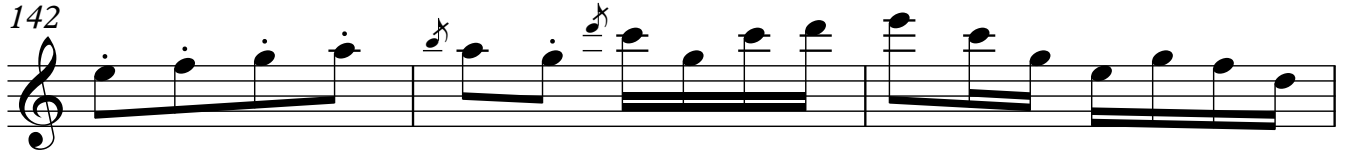

145

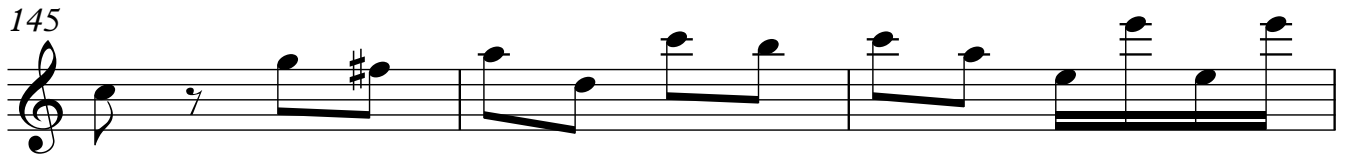

148

151

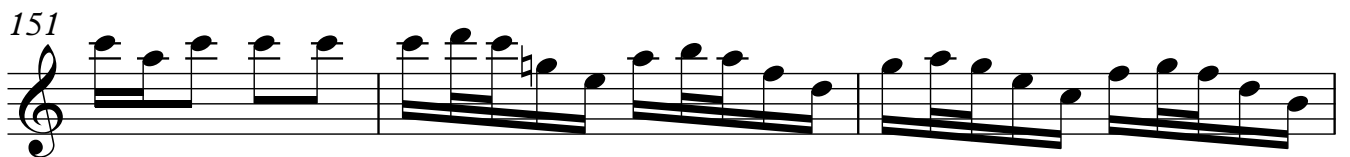

154

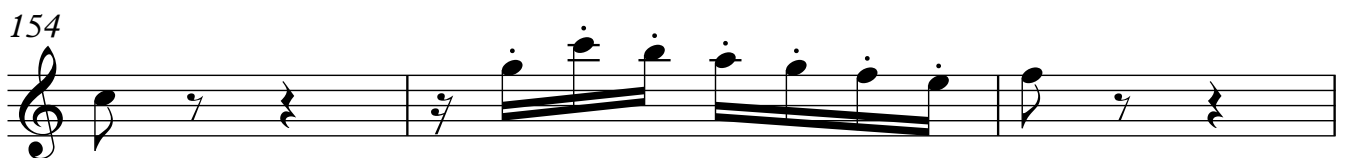

157

160

Flauta

163

166

(tr)
169

174

178

181

(tr)
184

189

Flauta

193

3 3 3 3

197

201

205

tr

214

217

3 3 3 3

221

3 3 3 3 3 3 3 3 3 3 3 3

224

3 3 3 3 3 3 3 3

Flauta

226

3 3 3 3 3 3 3 3

228

3 3 3 3 3 3 3 3

230

3 3 3 3 3 3 3 3

232

3 3 3 3 3 3 3 3

234

3 3 3 3 3 3 3 3

236

3 3 3 3 3 3 3 3

238

3 3 3 3 3 3 3 3