

Guitarra 1

OPUS - 143

TRES NOCTURNOS CONCERTANTES

NOCTURNO N° 1

TRANSCRIPCIÓN: LUIS ALVAREZ

FERNANDO CARULLI

(1770_1841)

ALEGRO

♩=120

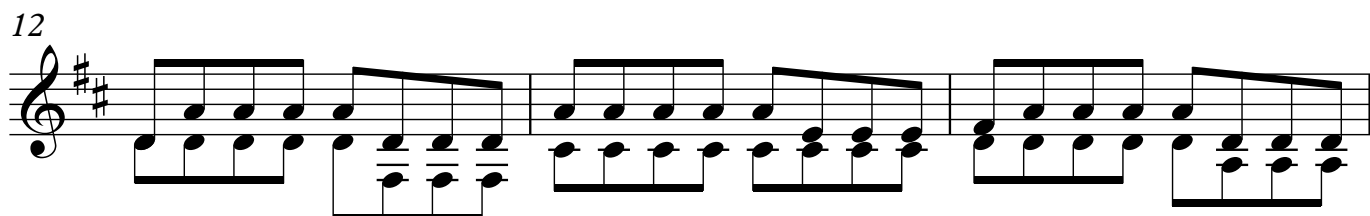
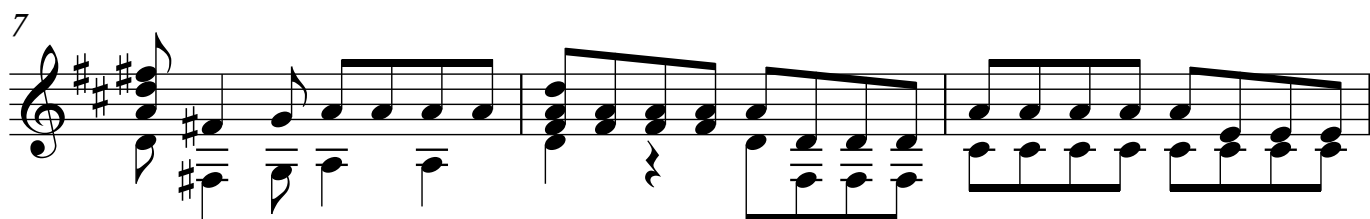
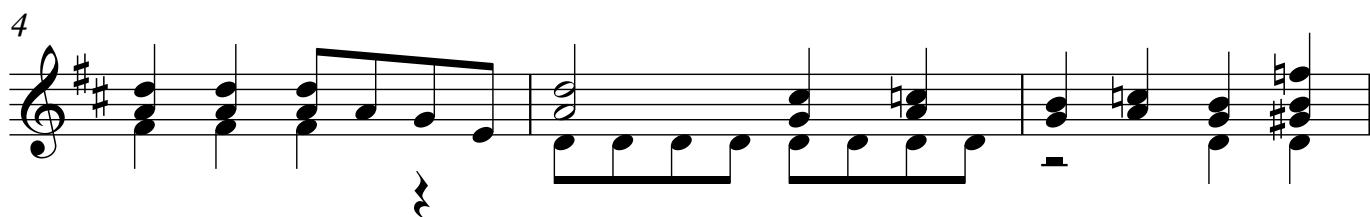

2

Guitarra 1

15

18

21

23

27

29

31

34

36

56

59

62

64

68

70

72

75

78

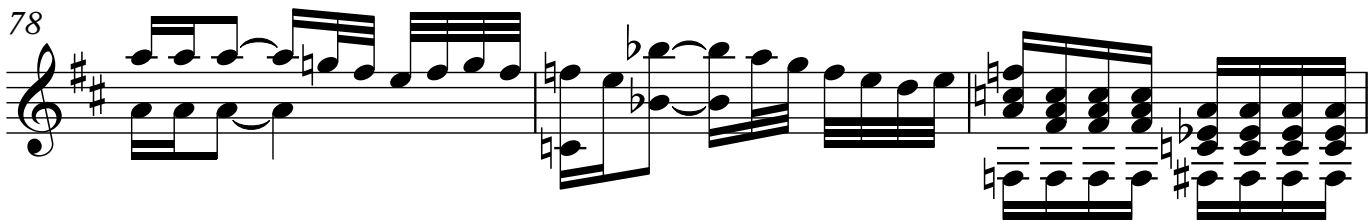

81

83

85

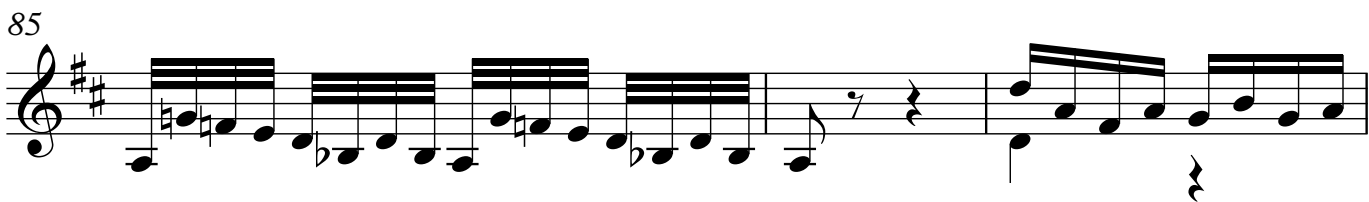

88

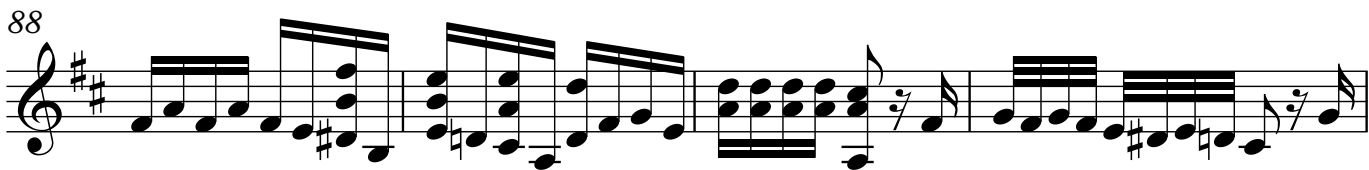

92

94

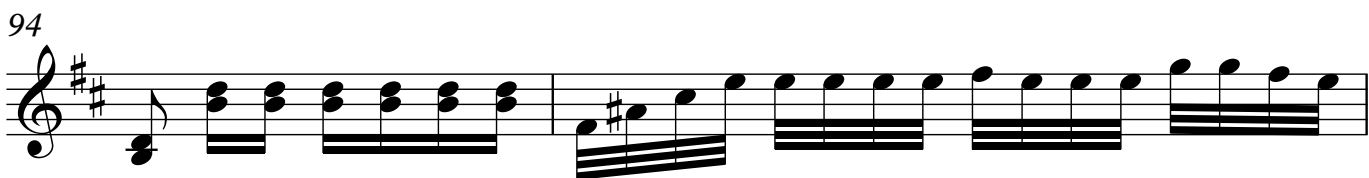

6

Guitarra 1

96

99

PRESTO

$\text{♩} = 180$

104

110

115

120

125

131

TRIO

136

142

148

153

159

164

170

176

181

186

192

196

202

207

212

215

219

224

229

232
