

# Guitarra

## OPUS - 131

### DOS NOCTURNOS

#### Nocturno n°2

TRANSCRIPCIÓN: LUIS ALVAREZ

FERNANDO CARULLI

(1770-1841)

**LARGO**

♩ = 60

19

**ALEGRO**

$\text{♩} = 120$

22

25

28

31

34

37

40

43

46

49

52

55

58

61

64

67

70

73

76

79

82

85

88

91

94

97

100

103

106

109

112

115

118

121

124

127

130

133

136

139

142

145

148

151

**LARGUETO**

♩ = 40

154

157

160

163

166

169

174

177

180

183

**ALEGRO**  
♩ = 120

186

189

192

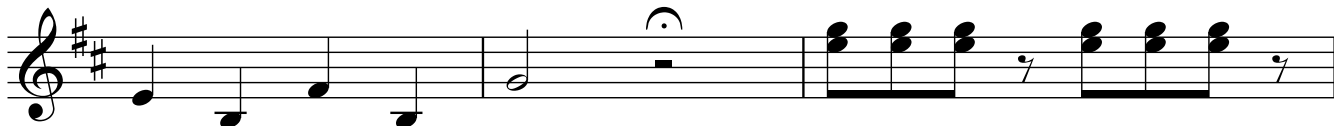

195

198

201

204

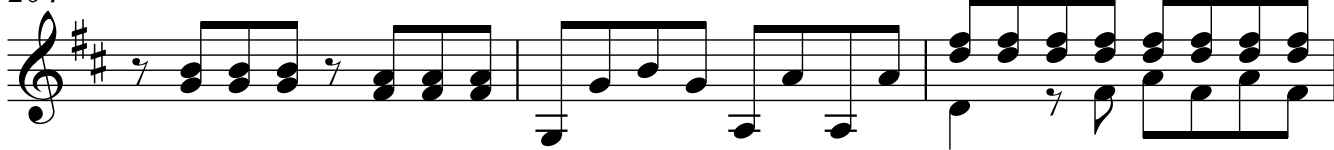

207

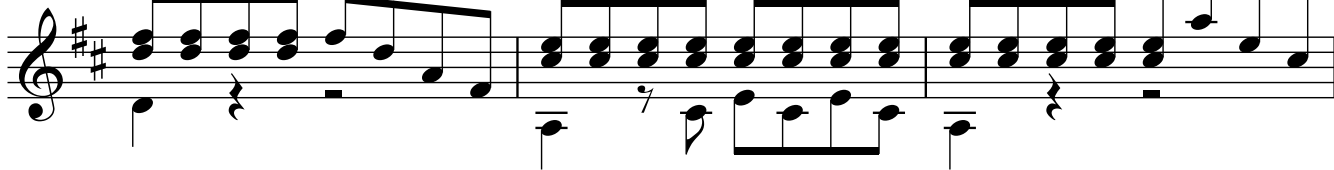

210

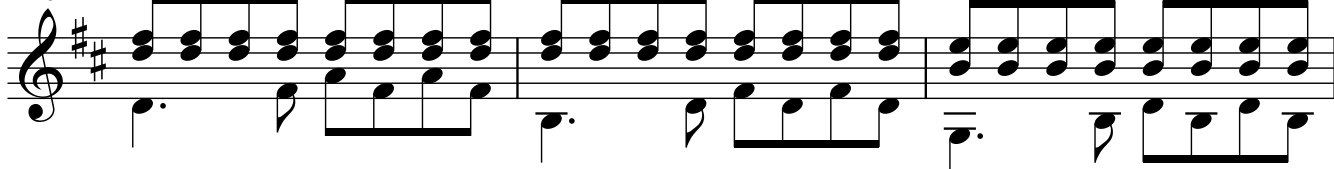

213

216

219

222

225

228

231

234

237

240

243

246

249

252

255

258

261

264

267

270

273

276

279

282

285

288

291

294

297

300

303

306