

# Guitarra 1

# OPUS 128

## SEIS DUOS NOCTURNOS

### DUO NUMERO 3

ARMONIZADO POR LUIS ALVAREZ

FERNANDO CARULLI

**LARGUETO**

♩ = 80

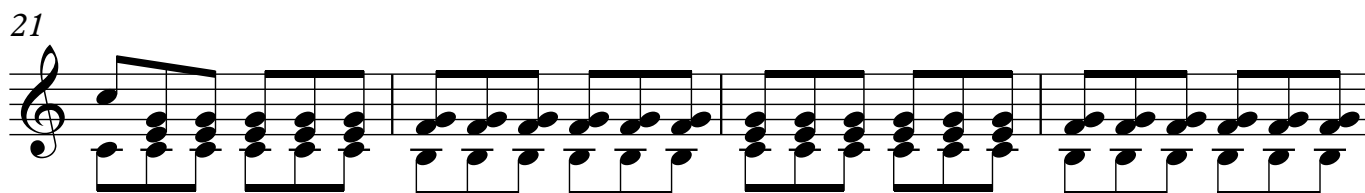
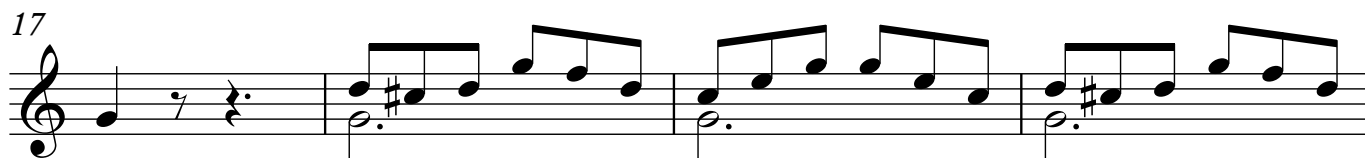
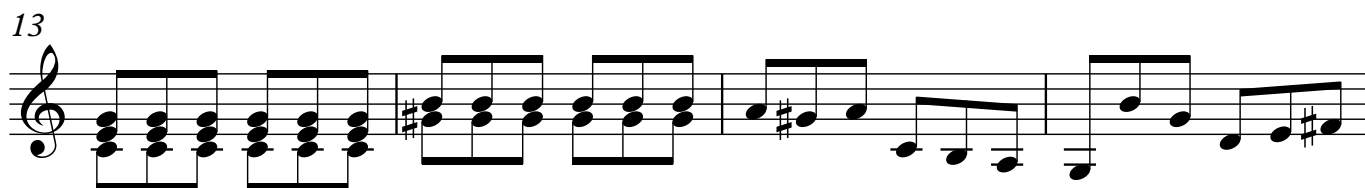
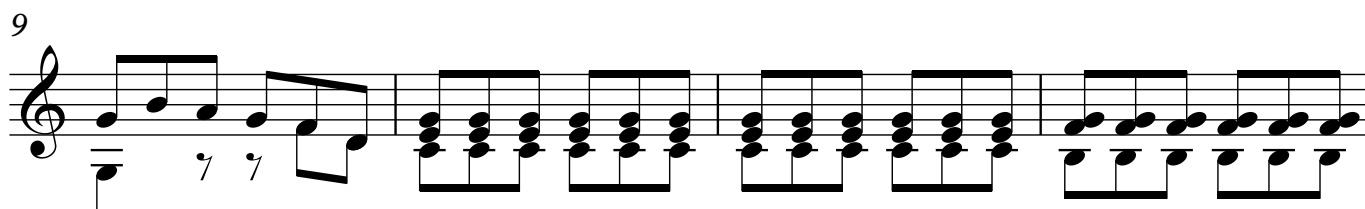

2

# Guitarra 1

25

29

33

37

## ALEGRETO

♩ = 120

42

47

52

57

62

67

72

77

82

87

92

97

102

107

112

117

122

127

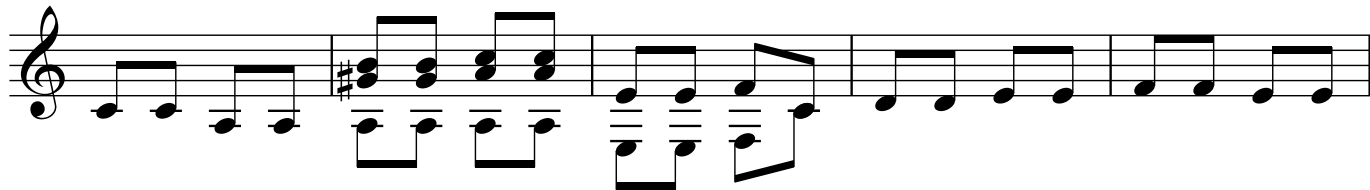

132

137

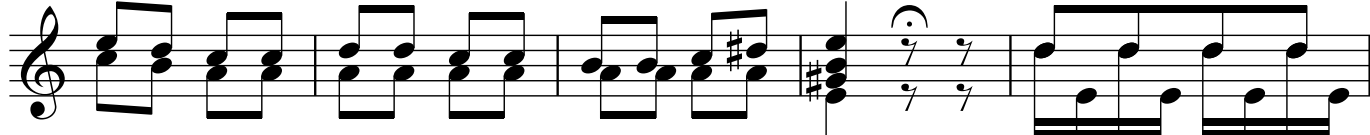

142

147

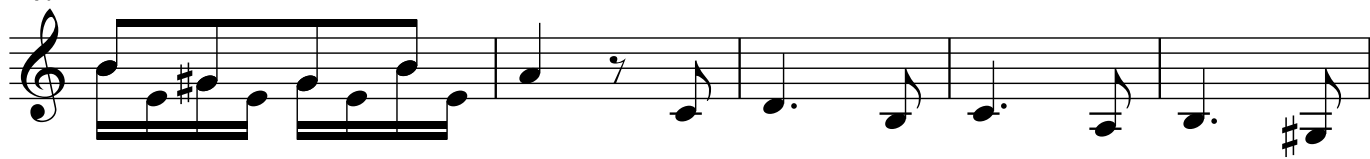

152

157

162

167

172

177

182

187

192

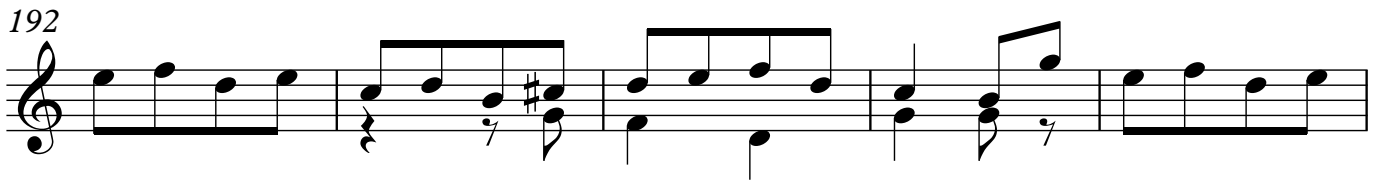

197

202

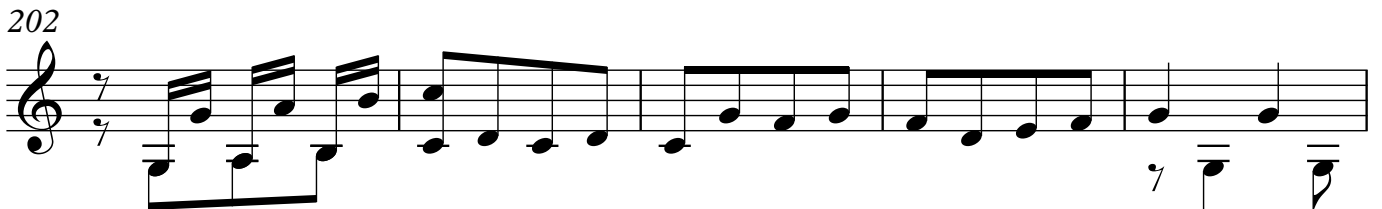

207

212

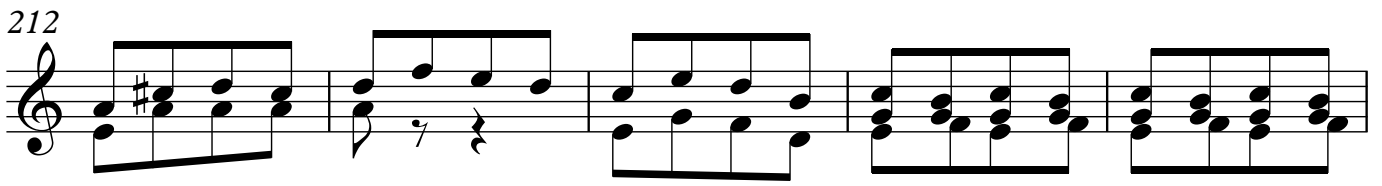

217

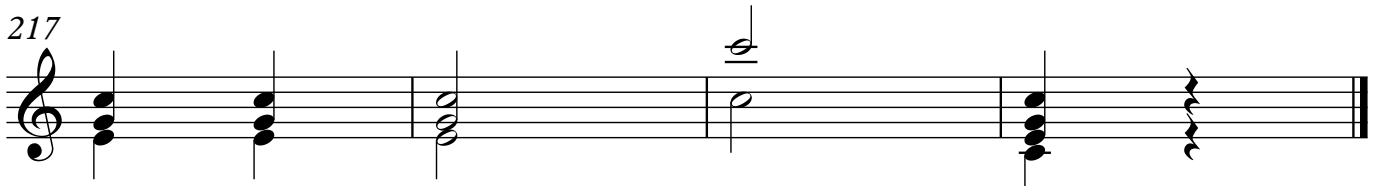
