

# Guitarra 2

## OPUS 128

### SEIS DUOS NOCTURNOS

#### DUO NUMERO 3

ARMONIZADO POR LUIS ALVAREZ

FERNANDO CARULLI

LARGUETO

♩ = 80

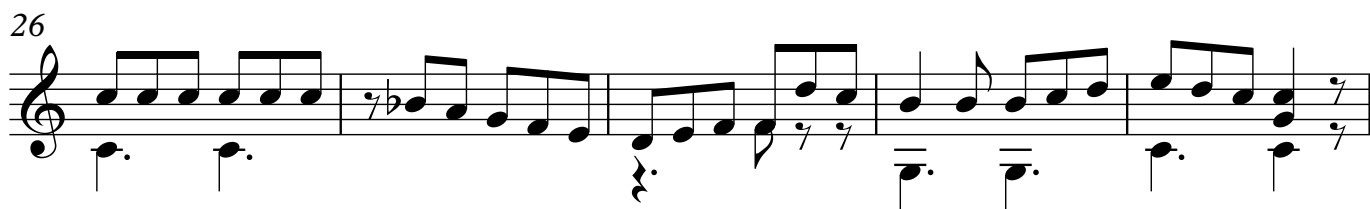
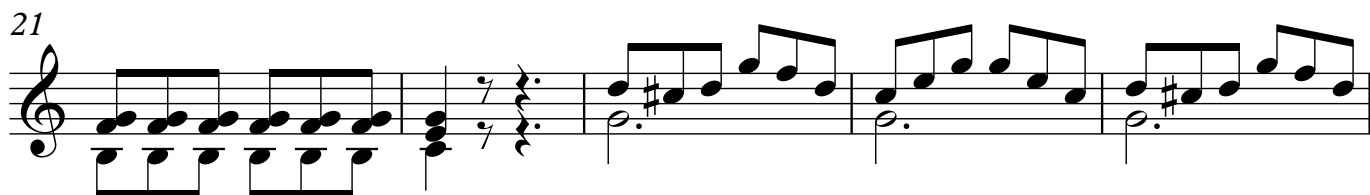
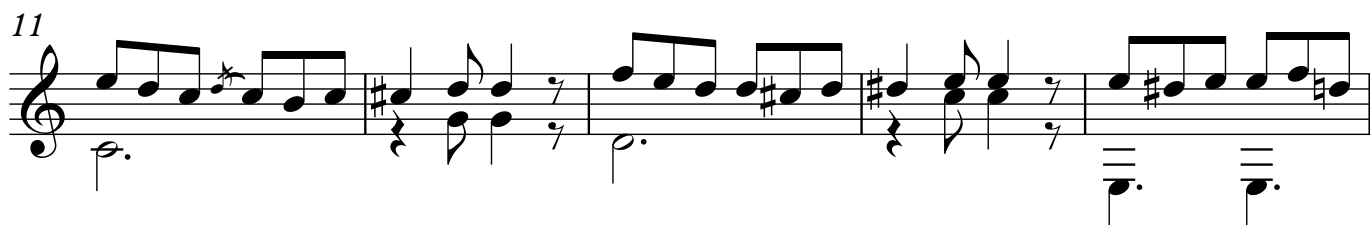
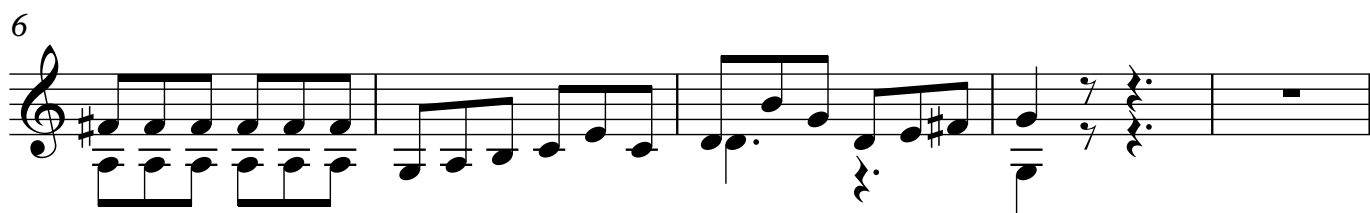
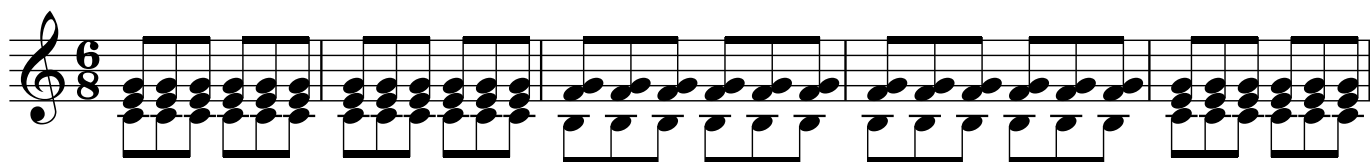

31

36

**ALEGRETO**  
♩ = 120

41

46

51

56

61

66

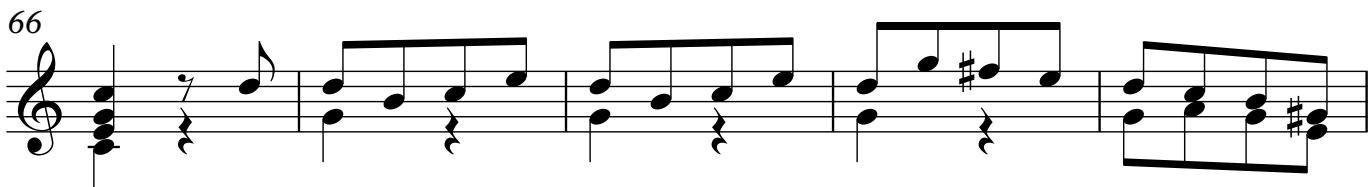

71

76

81

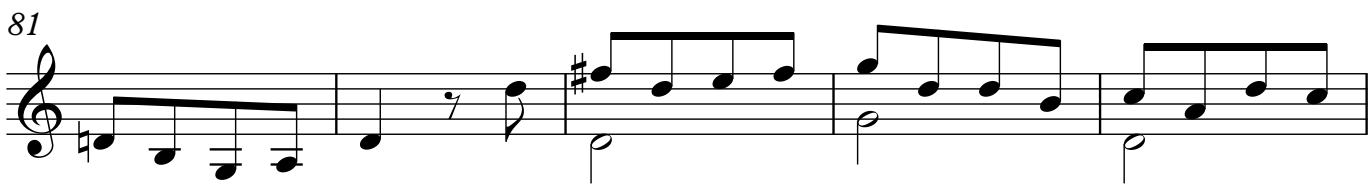

86

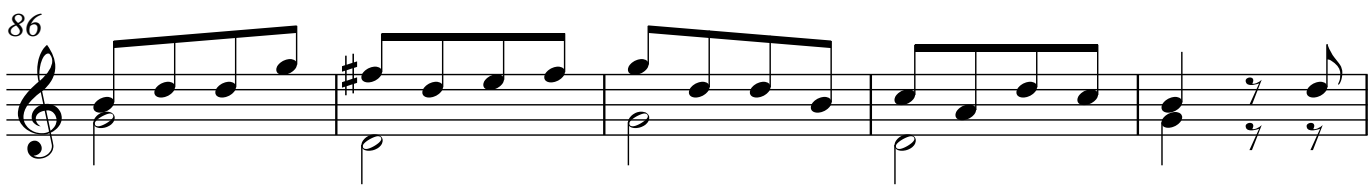

91

96

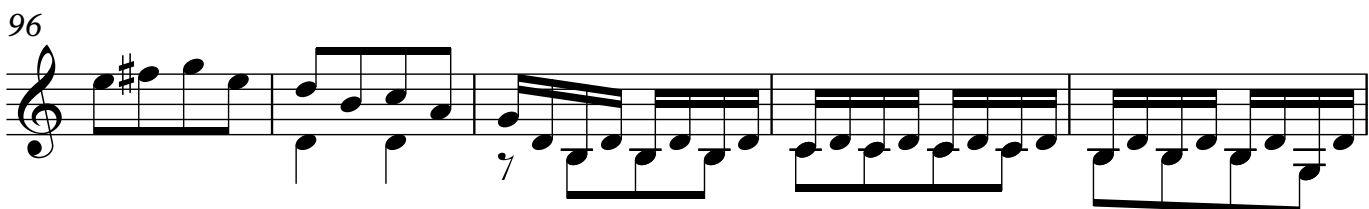

138

143

148

153

158

163

168

173

**3**

180

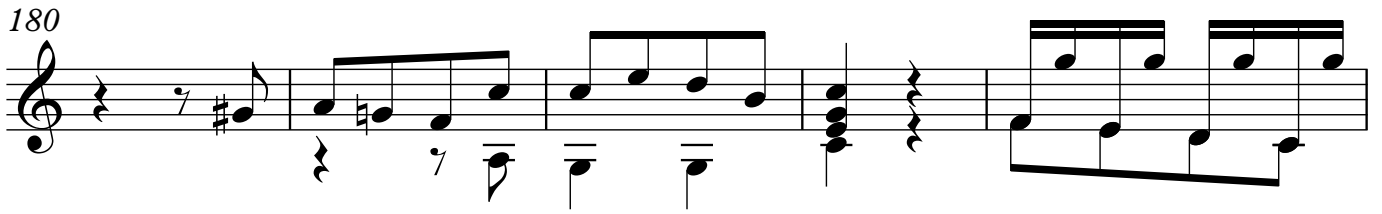

185

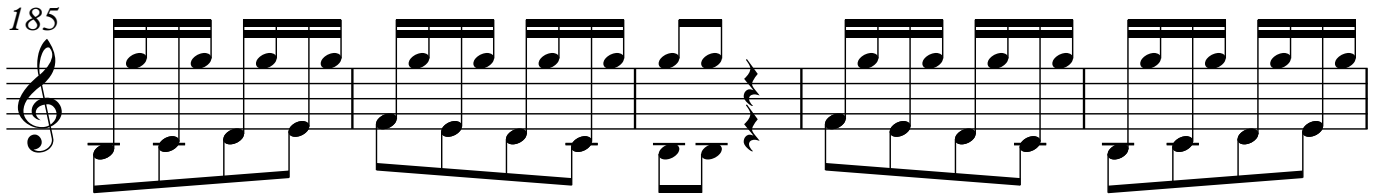

190

195

200

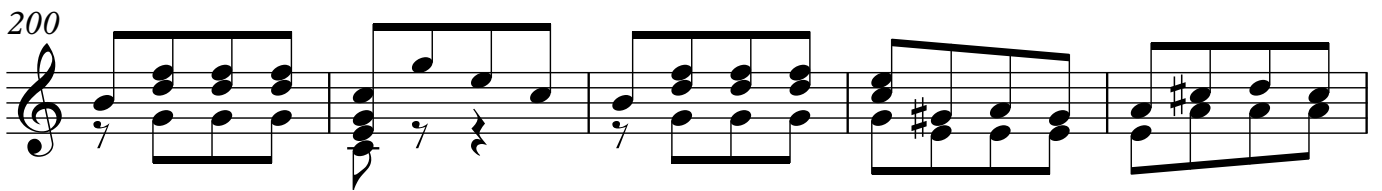

205

210

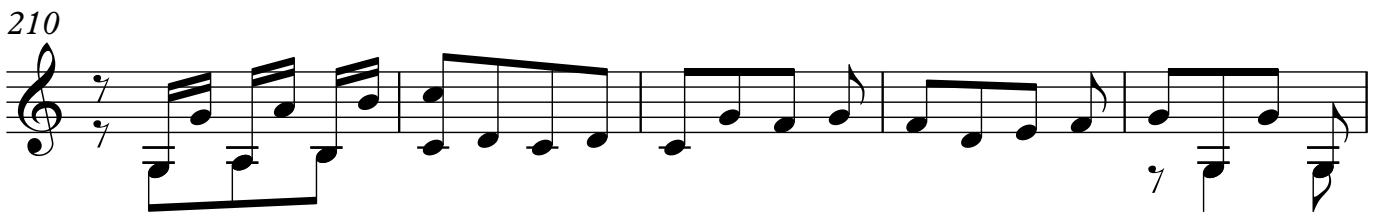

215

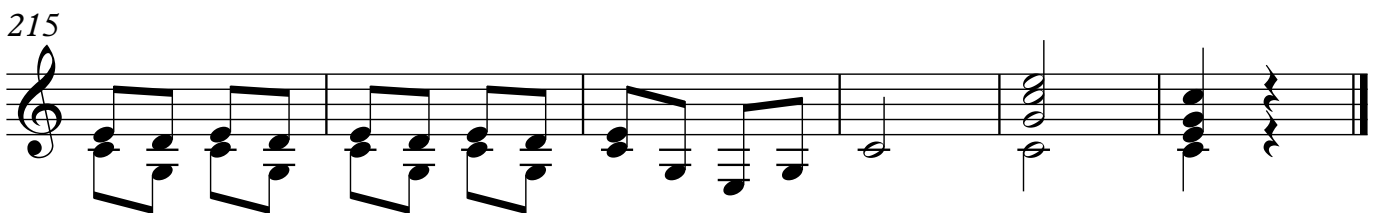
