

2

Guitarra 2

21

25

29

33

37

41

44

48

51

54

56

58

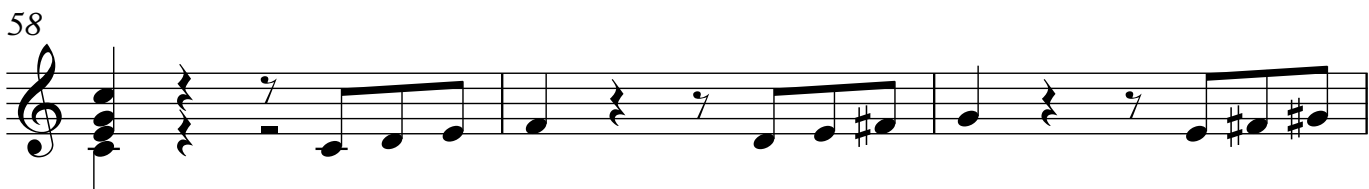

61

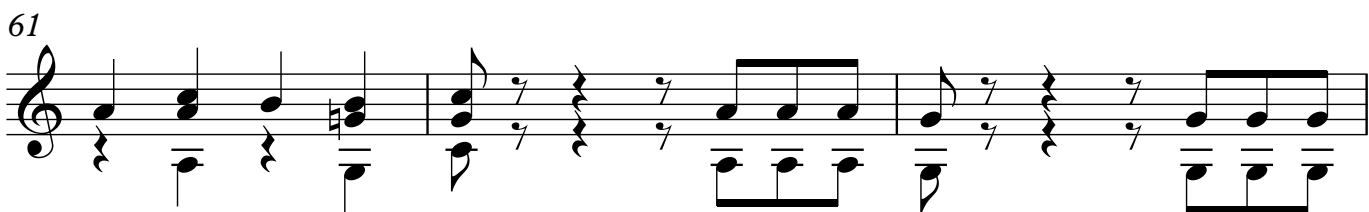

64

67

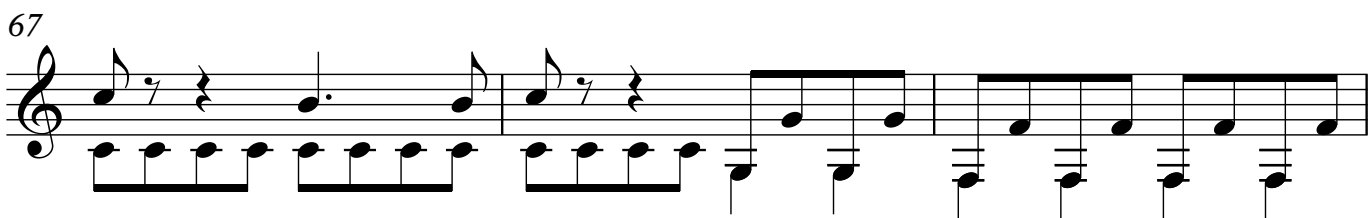

70

72

rall.

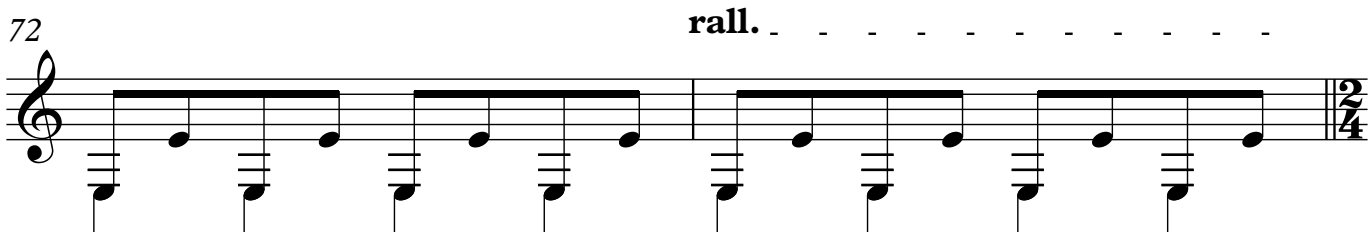

ALEGRETO

4

♩ = 90

Guitarra 2

74

79

85

90

97

101

106

113

118

122

130

135

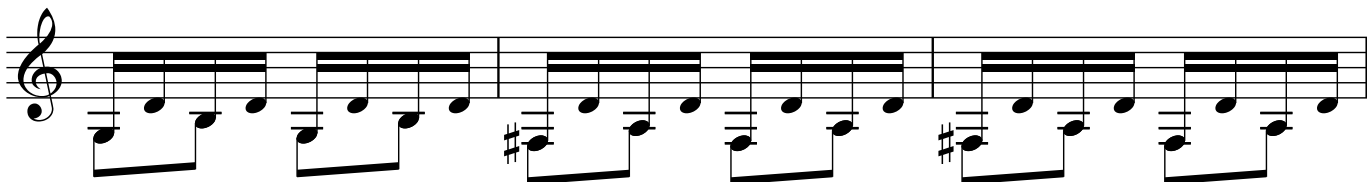

138

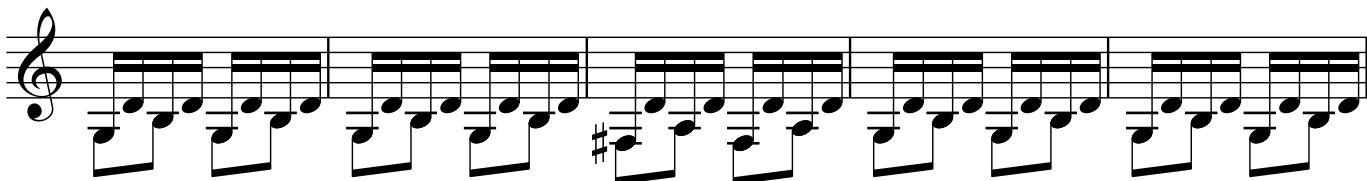

143

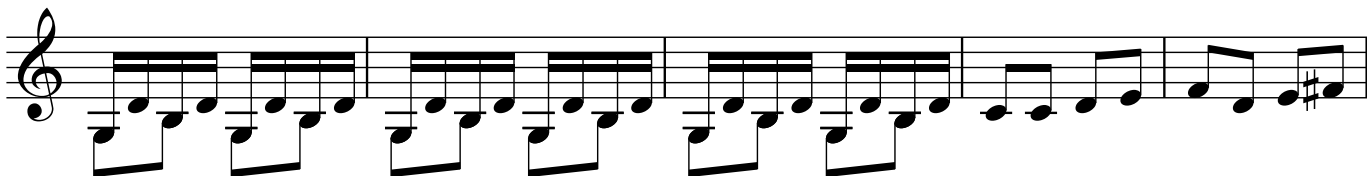

148

154

159

163

168

172

176

181

186

ALEGRETO

Guitarra 2

7

$\text{♩} = 90$

192 -

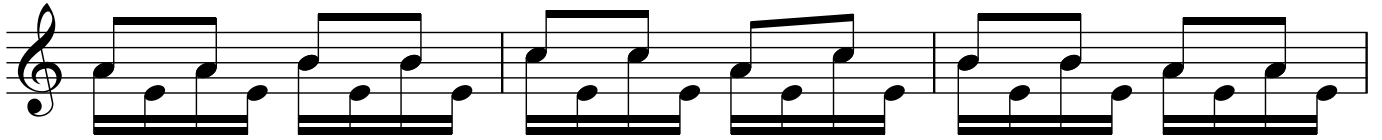

195

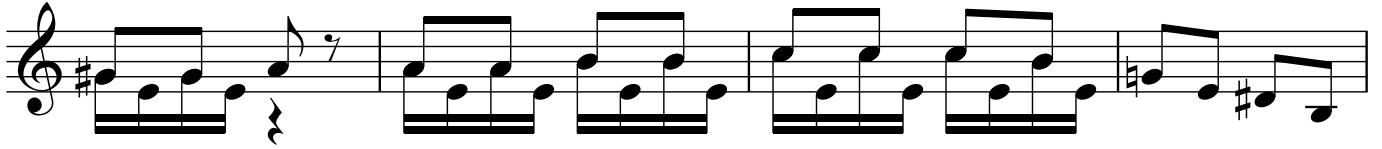

199

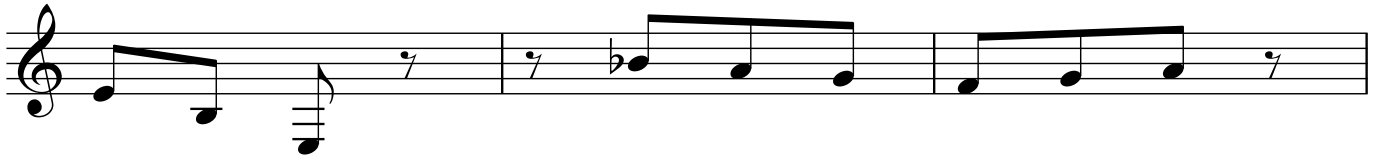

202

206

211

215

217

