

# Guitarra 1

# OPUS 128

## SEIS DUOS NOCTURNOS

### DUO NUMERO 2

ARMONIZADO POR LUIS ALVAREZ

FERNANDO CARULLI

ANDANTE

♩ = 90

2

Guitarra 1

21

25

28

30

33

37

41

43

44

46

50

54

58

61

64

67

70

72

rall. - - - - -

# ALEGRETO

Guitarra 1

4  $\text{♩} = 90$

74

81

85

90

97

104

2

111

116

119

122

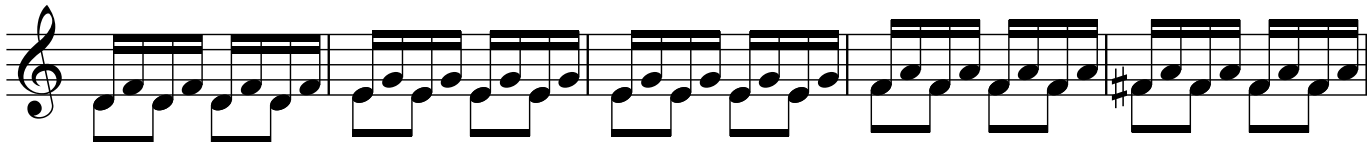

127

132

138

145

150

154

159

164

170

177

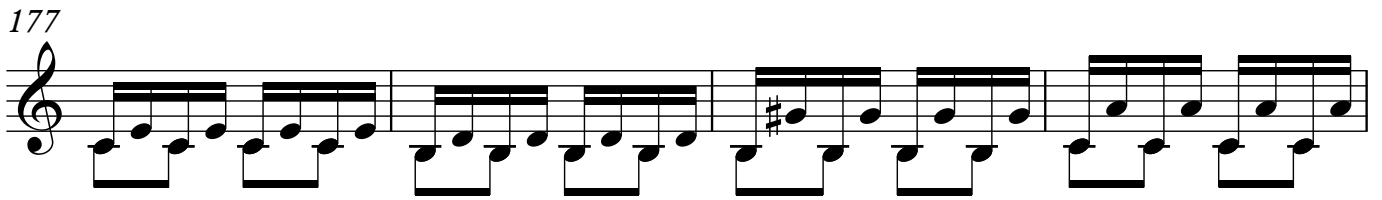

181

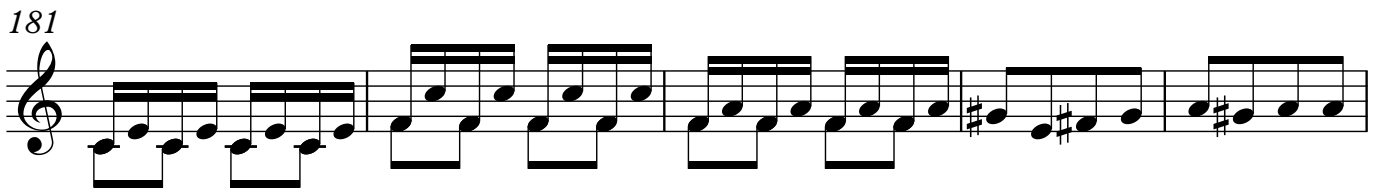

186

rall. . . . .

**ALEGRETO**

$\text{♩} = 90$

192 -

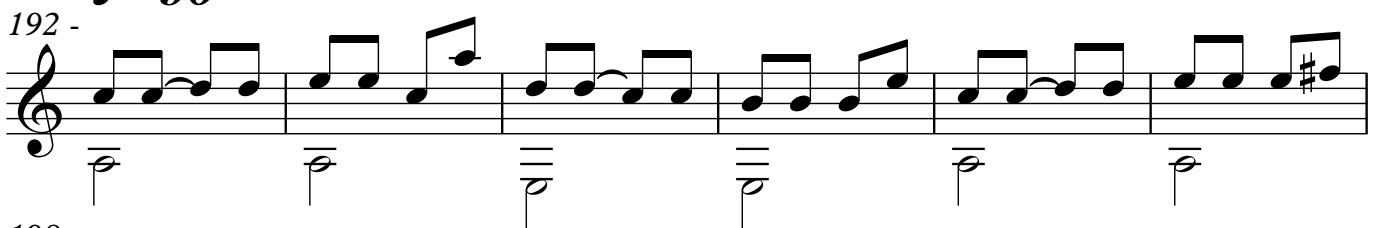

198

202

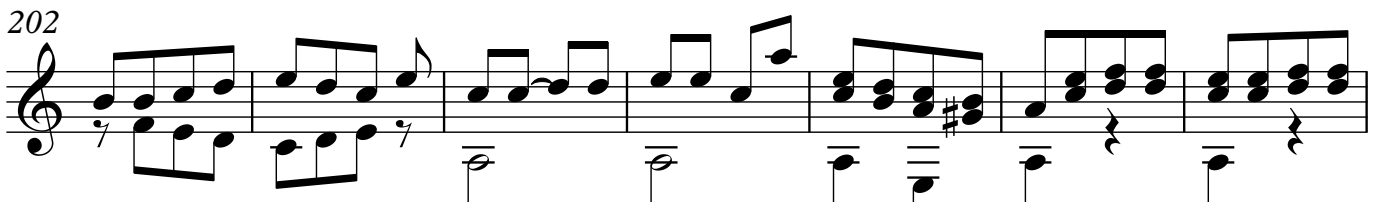

209

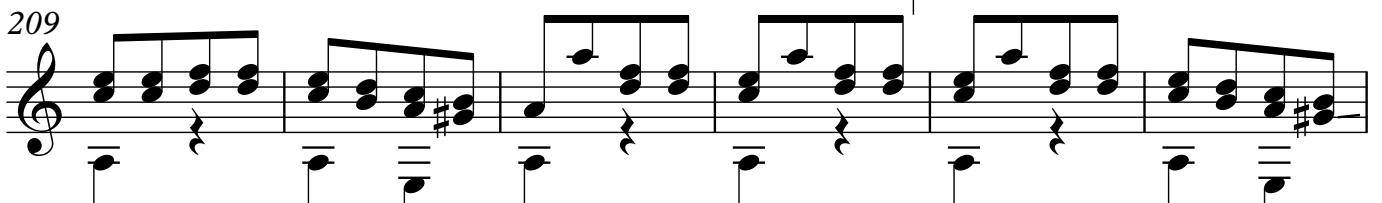

215

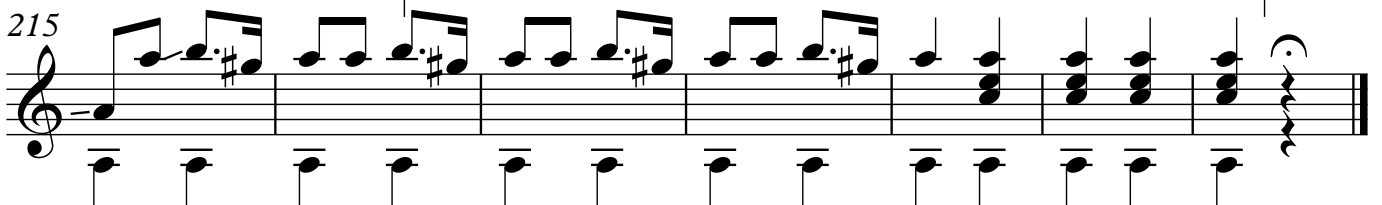
