

Guitarra 1

OPUS 128

SEIS DUOS NOCTURNOS

DUO NUMERO 1

ARMONIZADO POR LUIS ALVAREZ

FERNANDO CARULLI

ANDANTE

♩ = 100

6

10

15

19

23

26

2

Guitarra 1

29

33

37

41

43

45

49

54

58

61

65

69

73

77

81

85

89

93

ALEGRETO

4

♩ = 140

Guitarra 1

96

101

106

111

116

121

126

131

136

142

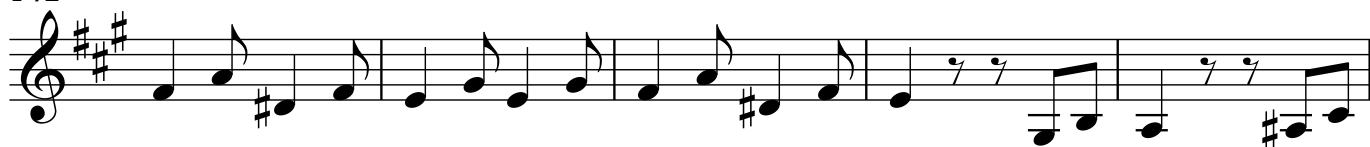

174

179

184

187

190

195

201

206

211

215

218

222

227

232