

# OPUS 128

Guitarra 2

## SEIS DUOS NOCTURNOS

### DUO NUMERO 1

ARMONIZADO POR LUIS ALVAREZ

FERNANDO CARULLI

ANDANTE

♩ = 100

6

10

13

17

21

25

2

# Guitarra 2

29

33

37

41

45

49

53

56

58

61

66

70

73

77

81

86

90

93

# ALEGRETO

4

$\text{♩} = 140$

Guitarra 2

96

101

106

111

116

121

126

131

135

138

142

146

151

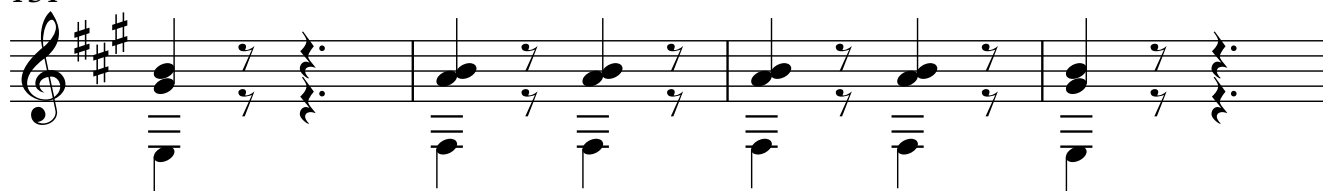

155

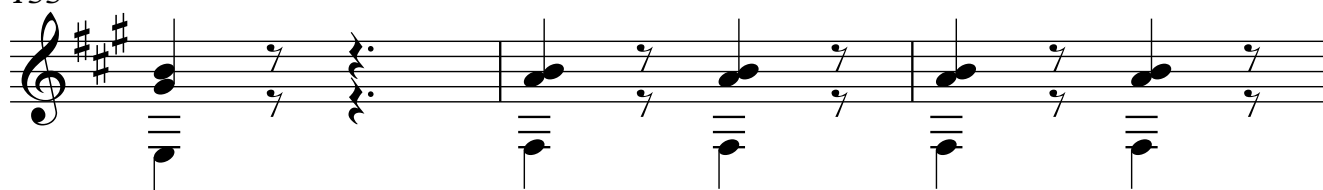

158

163

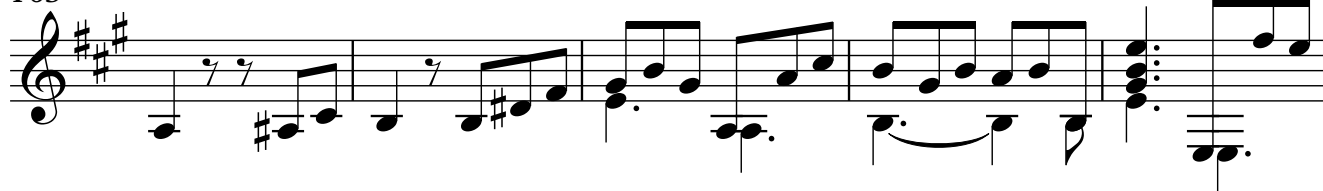

168

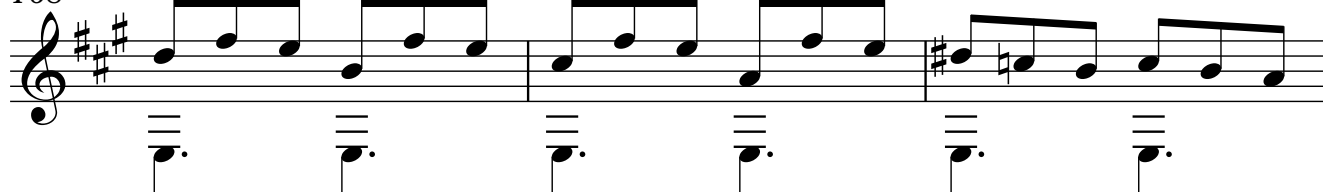

171

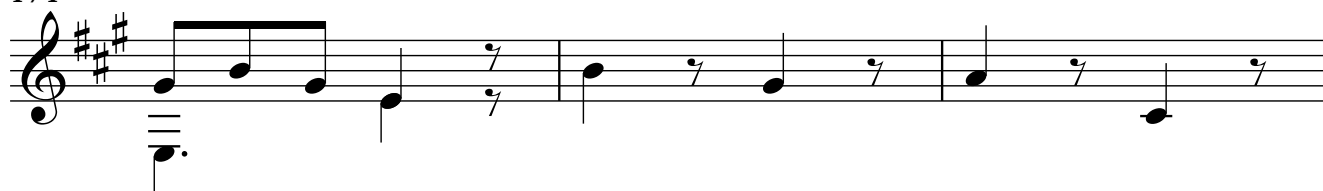

203

206

211

217

222

227

232