

Guitarra

OPUS - 127

NOCTURNO

TRANSCRIPCIÓN: LUIS ALVAREZ

FERNANDO CARULLI
(1770-1841)

LARGO

♩ = 60

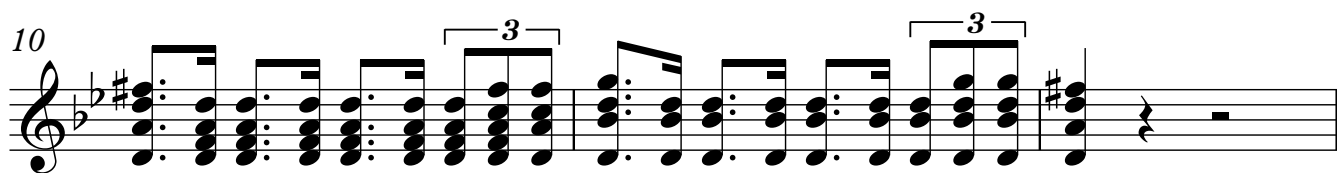
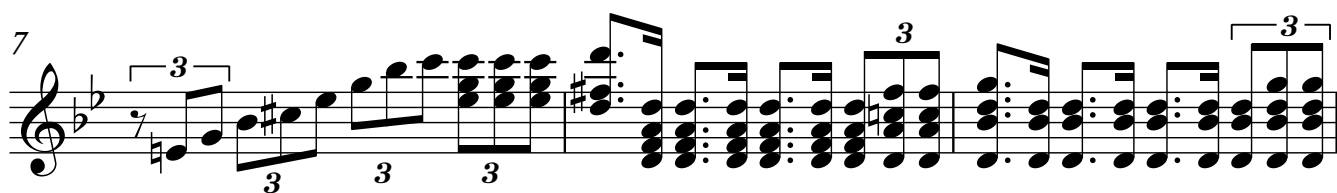
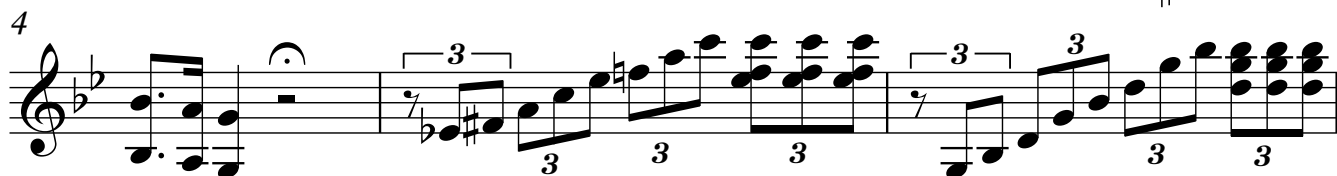
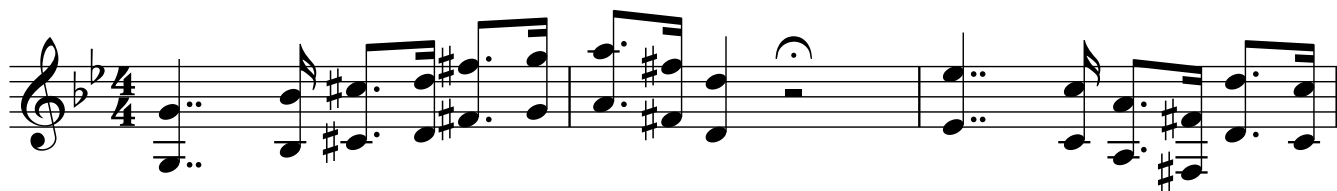

MODERATO

♩ = 70

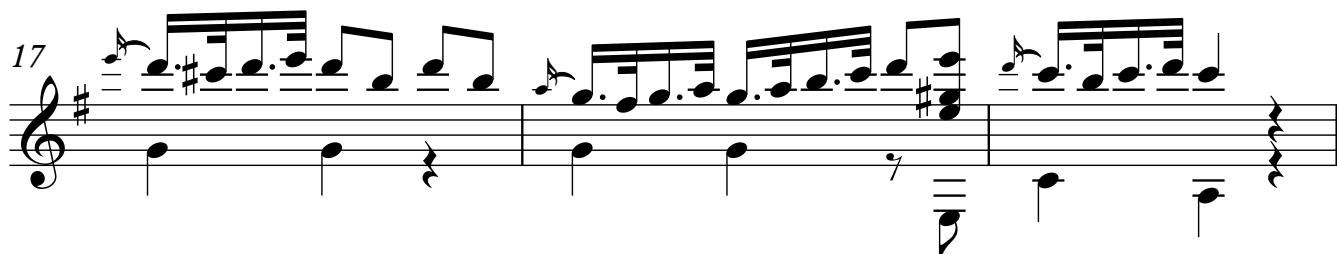
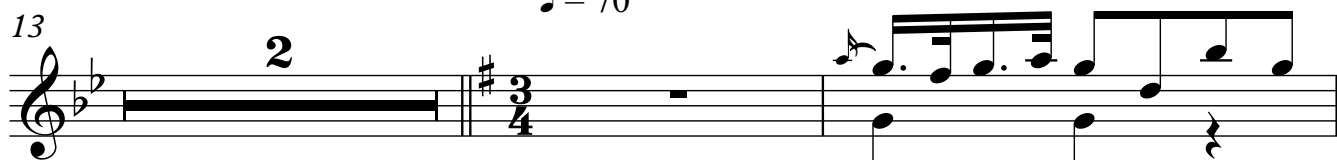

Guitarra

20

23

26

29

32

35

38

41

44

47

50

53

56

59

62

65

68

71

74

77

80

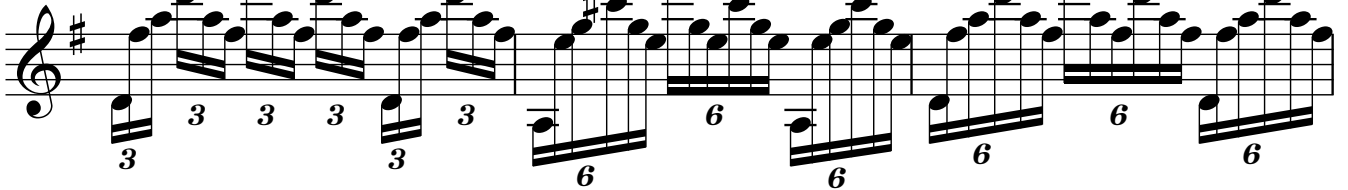

83

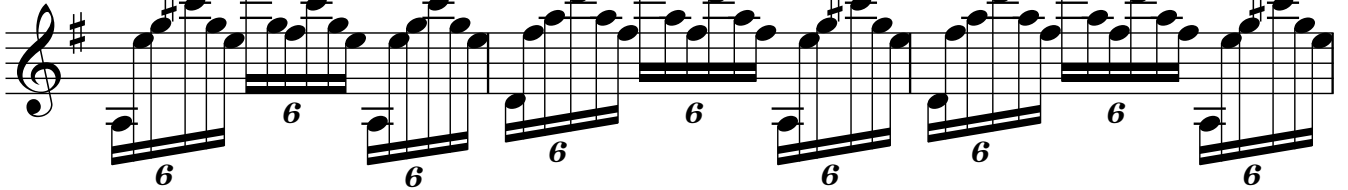

86

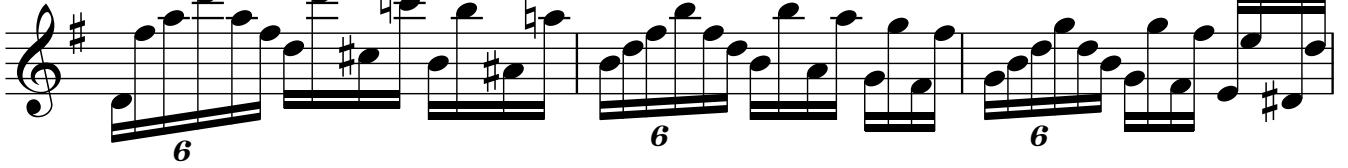

89

92

95

98

101

104

107

110

113

116

119

122

125

128

LARGUETO

$\text{♩} = 50$

131

134

137

Guitarra
VARIACIÓN 2

164

167

170

173

176

VARIACIÓN 3

179

182

185

VARIACIÓN 4

188

191

194

197

200

VARIACIÓN 5

203

206

209

VARIACIÓN 6

232

234

236

239

rall.

MODERATO

$\text{♩} = 70$

244

248

251

254

257

260

263

266

269

272

275

278

281

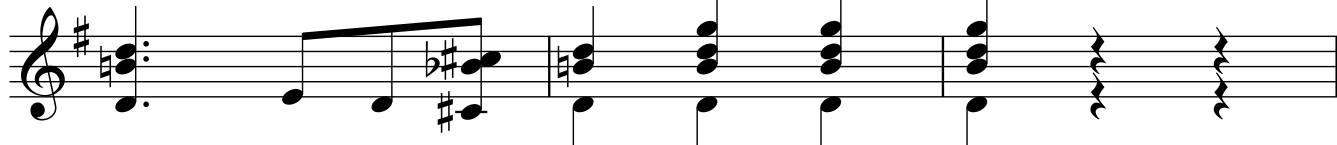

284

287

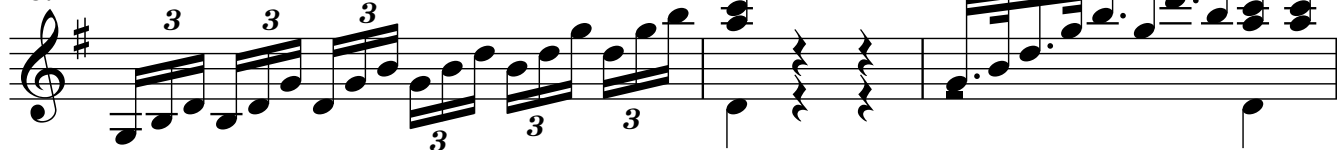

290

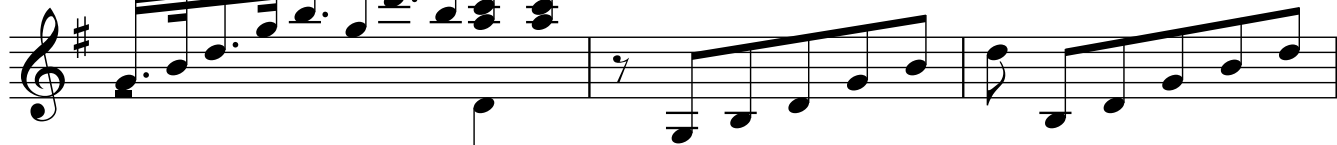

293

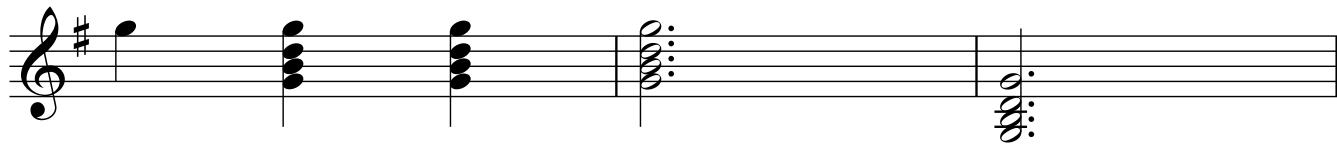

296

