

Violín

OPUS - 123 FANTASIA GUITARRA VIOLIN Y FLAUTA

TRANSCRIPCIÓN: LUIS ALVAREZ

FERNANDO CARULLI

(1770 - 1841)

Largo ♩ = 60

5

9 **ADAGIO** ♩ = 80

11

14

17 *trm*

20

2
23

Violín

25

29

32

34

$\text{♩} = 50$ $\text{♩} = 70$

35

ANDANTE $\text{♩} = 70$

38

41

47

Violín

51 $\text{♩} = 60$

53

56

59

62

65

68

71

77

4
83

Violín

119

122

125

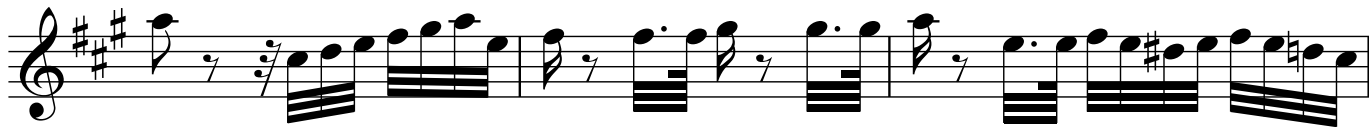

128

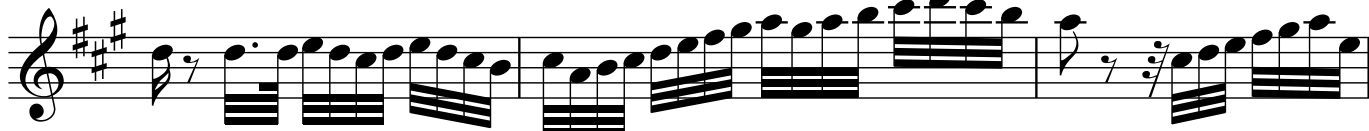

131

134

136

143

146

Violín

Largo ♩ = 60

149

152

155

159

ADAGIO ♩ = 80

161

164

167

trmm

170

173

3

Violín

175 $\text{♩} = 80$

179

185

191

197

203

209

215

221

227

233

236

239

241

245

248

251

258