

Guitarra 1

OPUS - 120 RECUEIL DE MORCEAUX

NUMERO 18

TRANSCRIPCIÓN: LUIS ALVAREZ
LARGO

FERNANDO CARULLI
(1770-1841)

$\text{♩} = 60$

5

9

ANDANTE

13

$\text{♩} = 80$

17

21

25

VARIACIÓN 1

29

33

37

41

45

VARIACIÓN 2

49

53

57

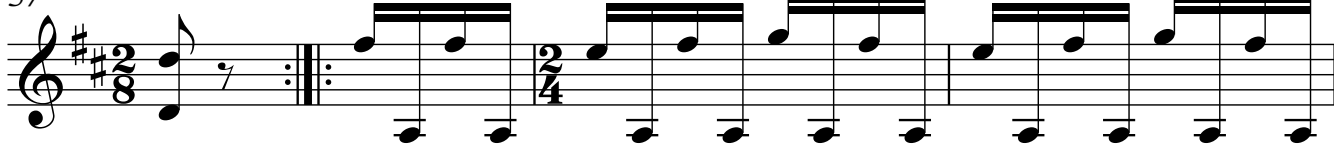

61

VARIACIÓN 3

65

69

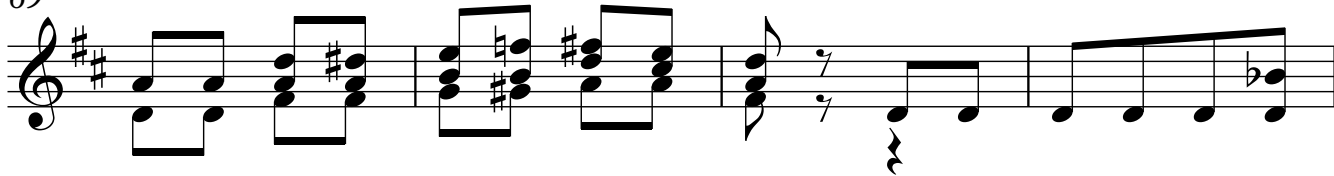

73

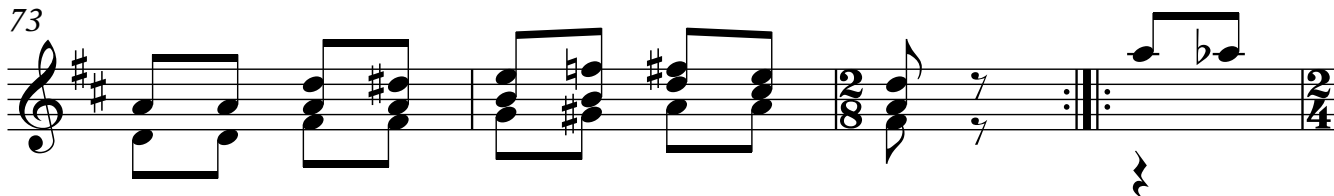

77

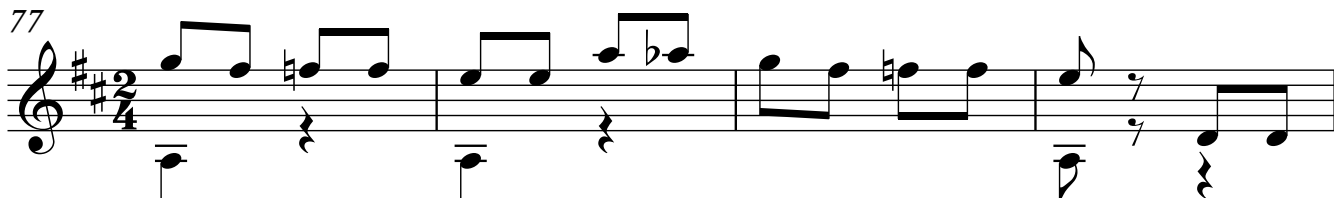

81

VARIACIÓN 4

85

89

93

97

**VARIACIÓN 5
Mas Lento**

101

♩ = 70

105

109

113

117

VARIACIÓN 6

121 $\text{♩} = 80$

125

129

133

Guitarra 1

137

1. 2.

141

145

149

153

157

161

165