

# Violín

## OPUS - 119

### TRES NOCTURNOS GUITARRA VIOLIN Y FLAUTA NUMERO 1

TRANSCRIPCIÓN: LUIS ALVAREZ

FERNANDO CARULLI

(1770 - 1841)

Largo ♩ = 60

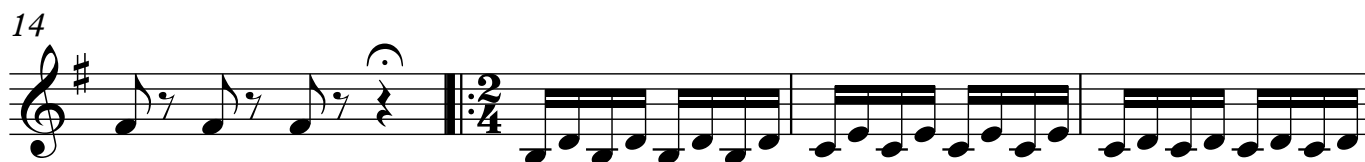
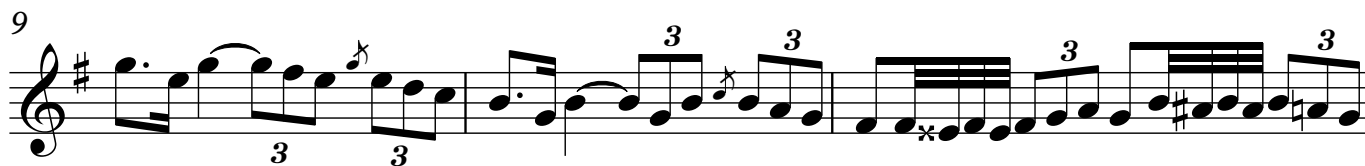
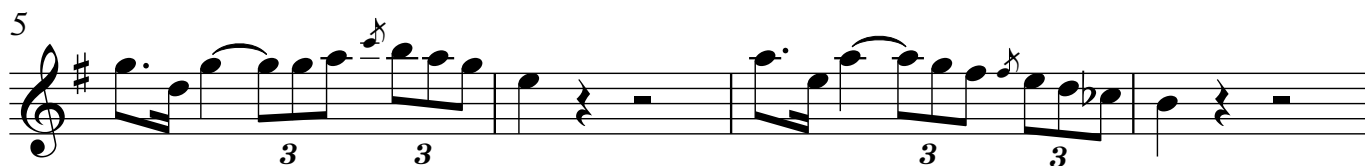
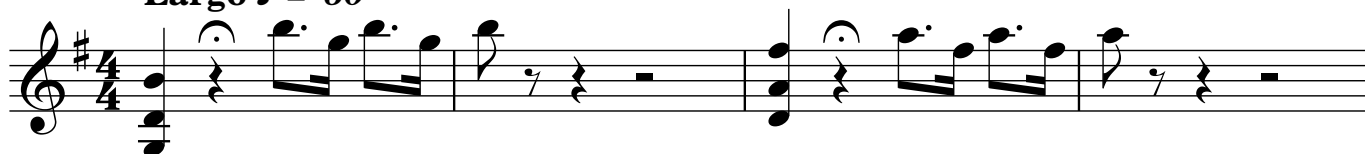

2  
23

Violín

55

61

66

72

79

83

87

91

4  
95

Violín

131

135

138

142

♩ = 80

149

157

162

166

♩ = 120

6

Violín

171

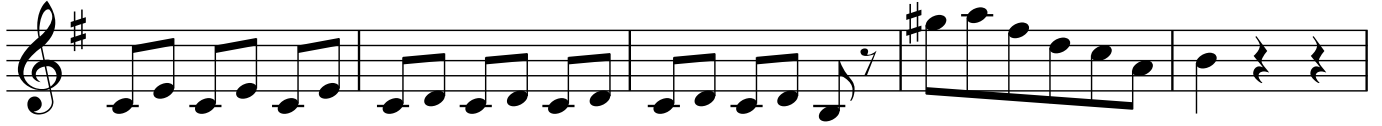

176

181

188

192

197

201

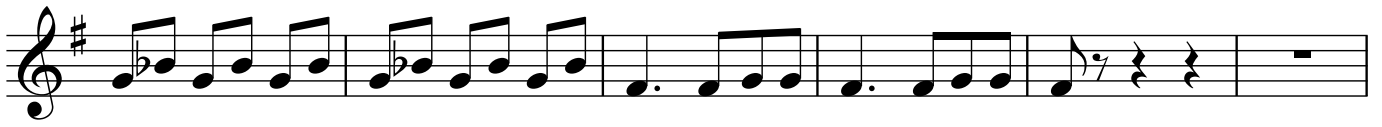

207

