

Guitarra

OPUS - 119

TRES NOCTURNOS NUMERO 2

GUITARRA VIOLIN Y FLAUTA

TRANSCRIPCIÓN: LUIS ALVAREZ

FERNANDO CARULLI

(1770 - 1841)

Largo ♩ = 60

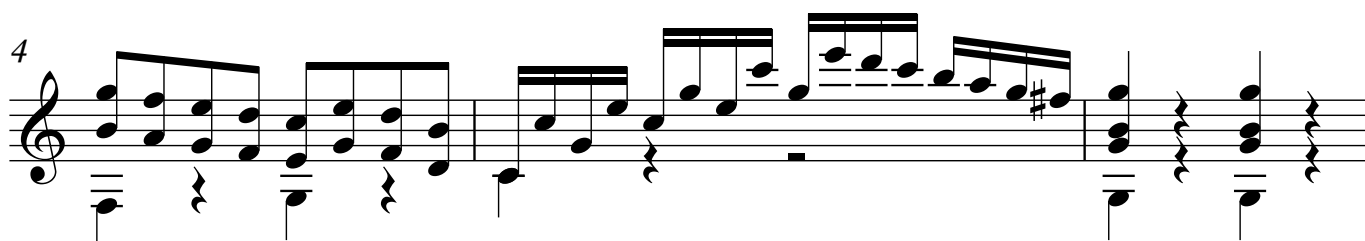
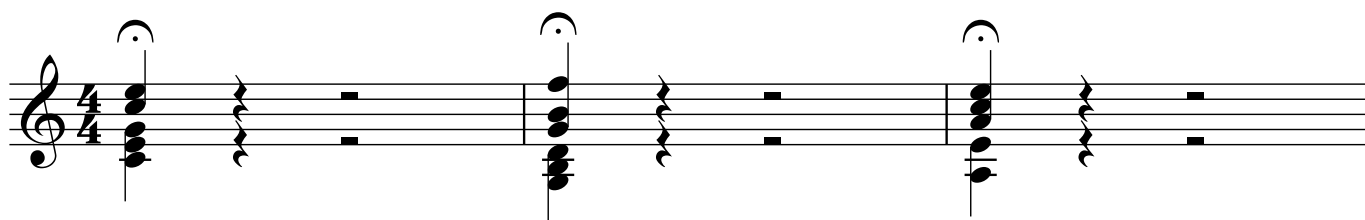

2

LARGUETO

Guitarra

15

20

24

28

VARIACIÓN 1

33

37

40

43

46

49

VARIACIÓN 2

51

53

55

57

59

4

Guitarra

62

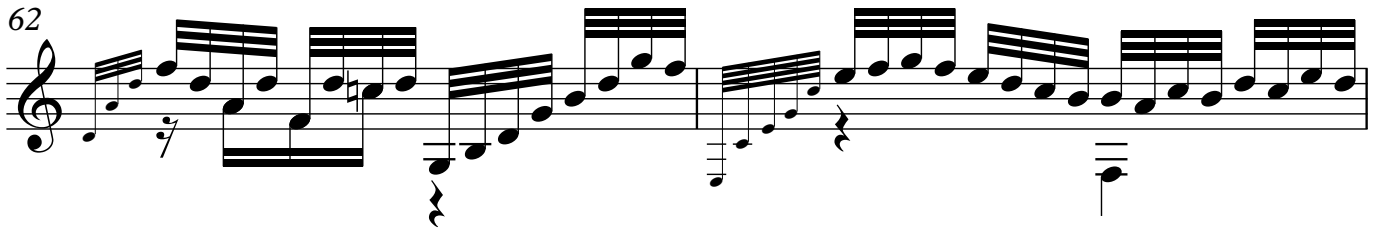

64

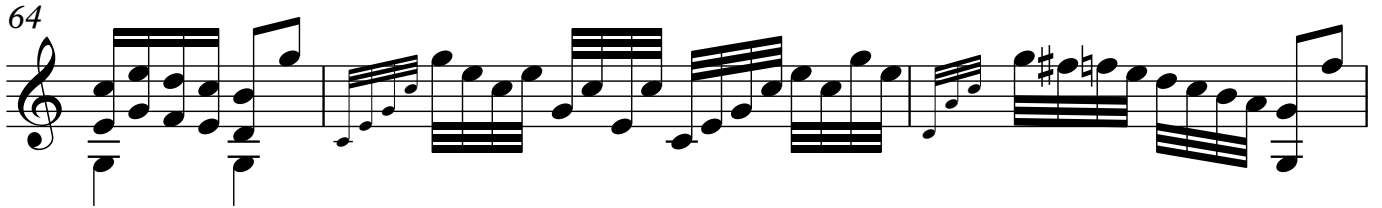

67

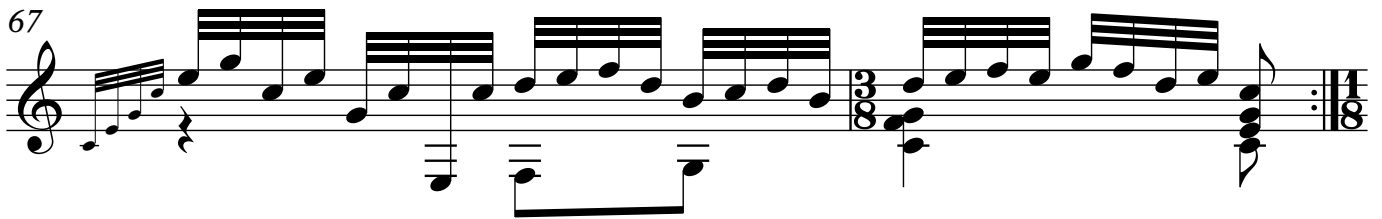

VARIACIÓN 3

69

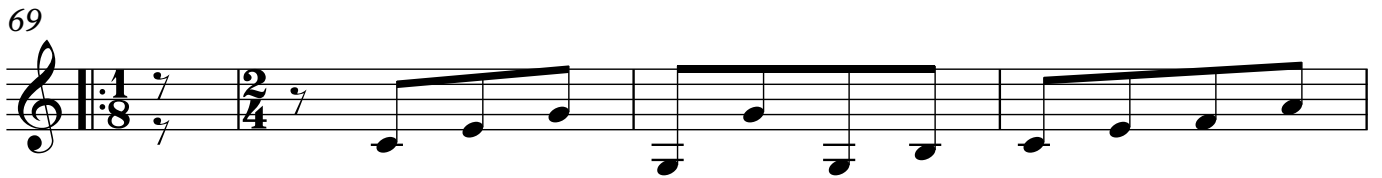

73

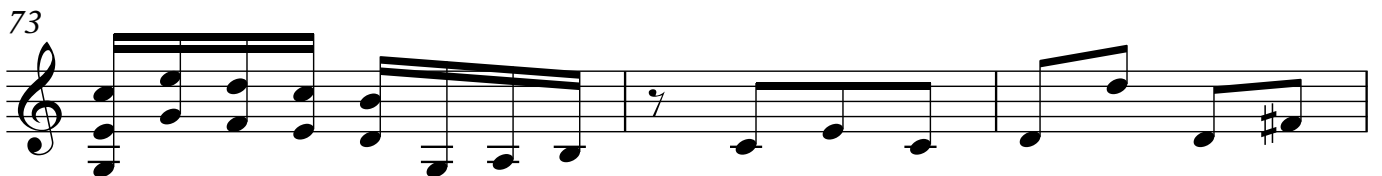

76

80

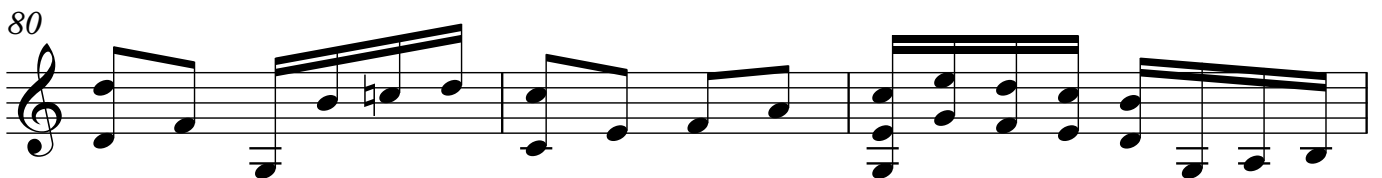

83

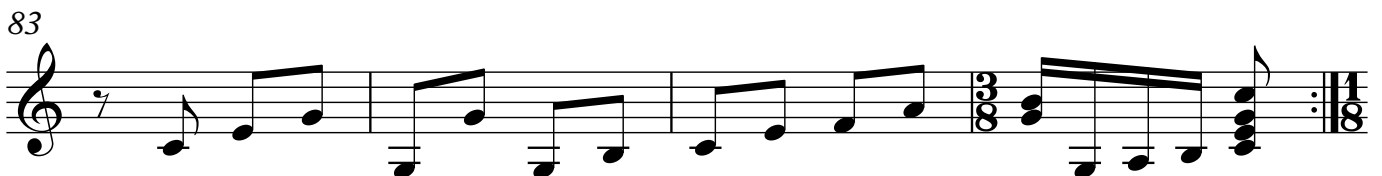

VARIACIÓN 4

Guitarra

5

87

89

91

93

95

97

99

101

103

VARIACIÓN 5

105

109

112

115

118

121

MENOR

Largo ♩ = 60

Guitarra

7

123

127

130

133

136

139

142

ALEGRETO

♩ = 80

145

148

151

154

157

160

163

166

169

172

175

178

181

187

190

193

196

10

Guitarra

199

202

205

208

211

214

217

220

223

227

231

235

239

241

244

247

12

Guitarra

250

253

256

259

262

265

268

271

274

277

280

283

286

289

292

295

14

Guitarra

298

301

305

310

313

316

319
