

Guitarra

OPUS - 119

TRES NOCTURNOS

NUMERO 1

GUITARRA VIOLIN Y FLAUTA

TRANSCRIPCIÓN: LUIS ALVAREZ

FERNANDO CARULLI

(1770 - 1841)

Largo ♩ = 60

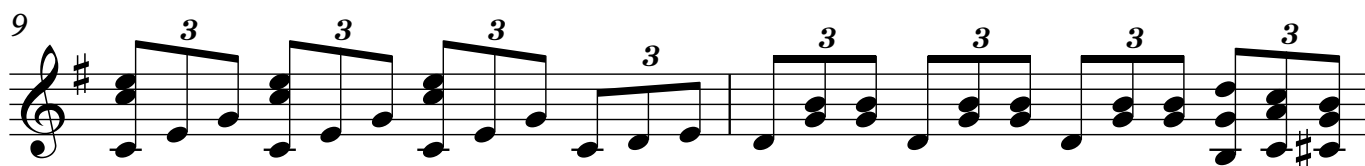
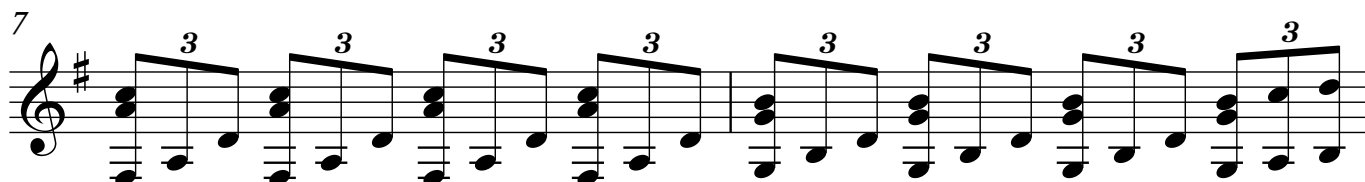
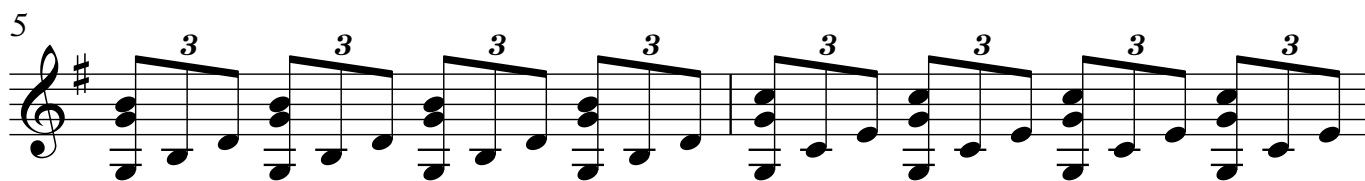
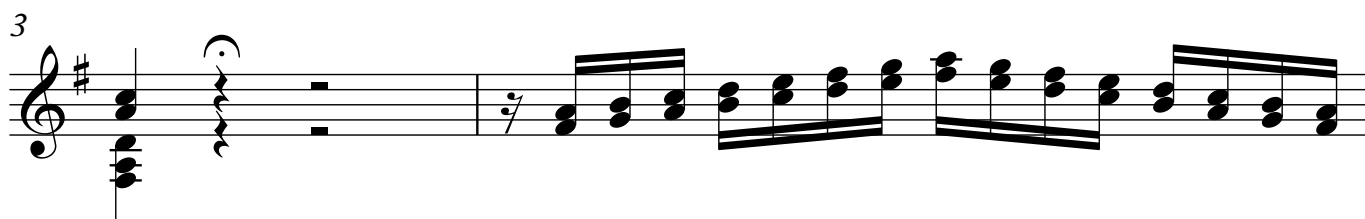
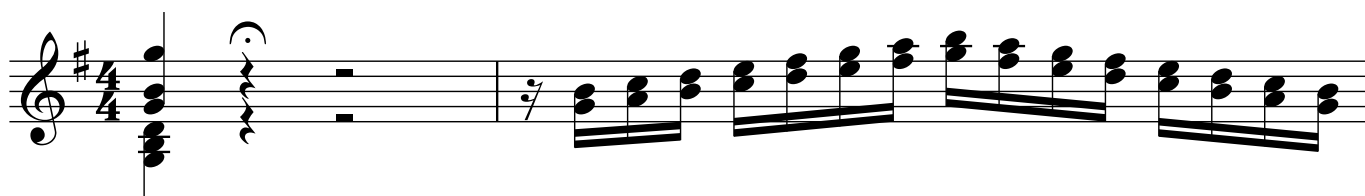

2

Guitarra

11

13

ANDANTE

15

19

22

25

28

VARIACIÓN 1

Guitarra

3

31

34

38

43

VARIACIÓN 2

47

49

52

4

Guitarra

55

57

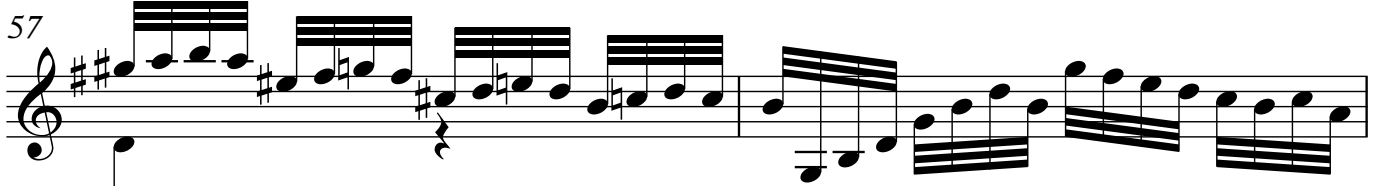

59

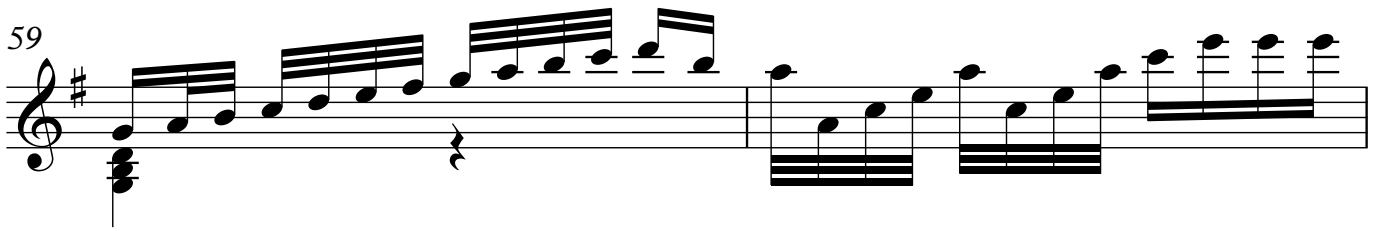

61

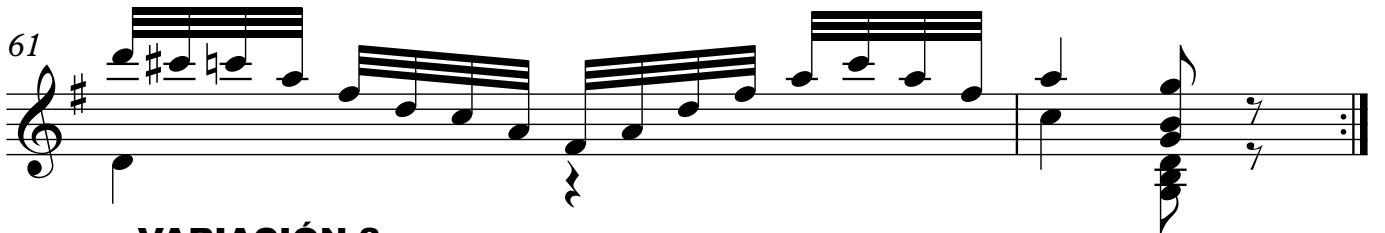

VARIACIÓN 3

63

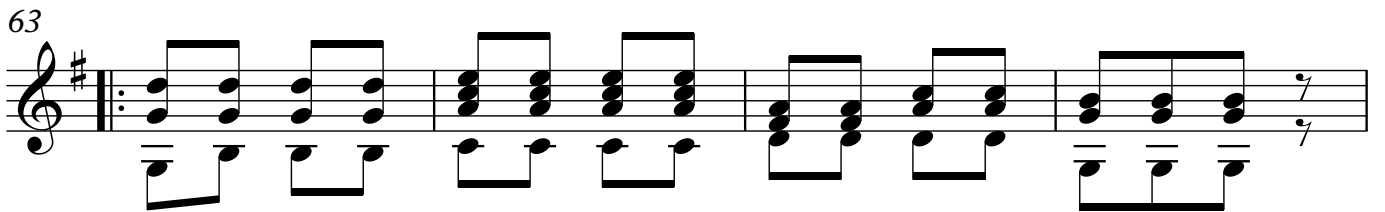

67

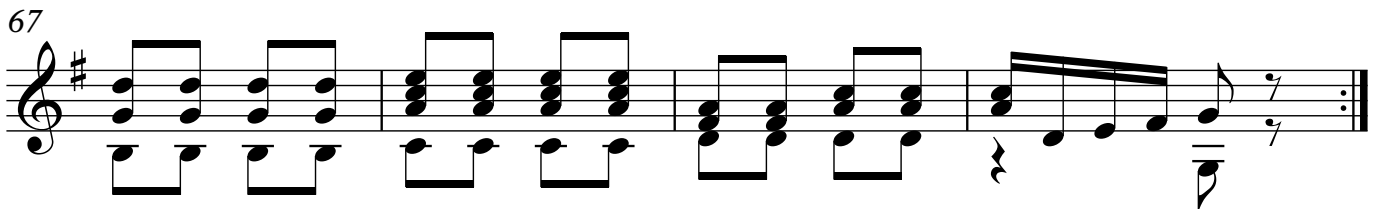

71

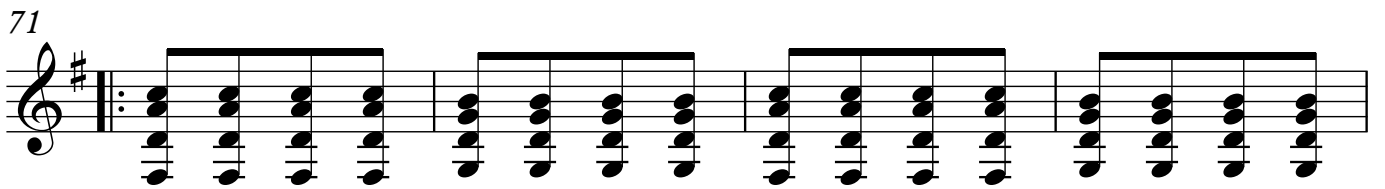

75

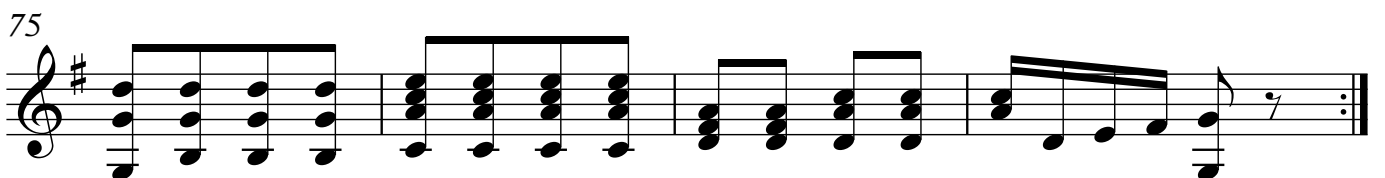

103

106

109

VARIACIÓN 6

111

116

119

124

VARIACIÓN 7

Guitarra

7

127

130

133

136

139

FINAL

Mas rapido

♩ = 80

143

146

149

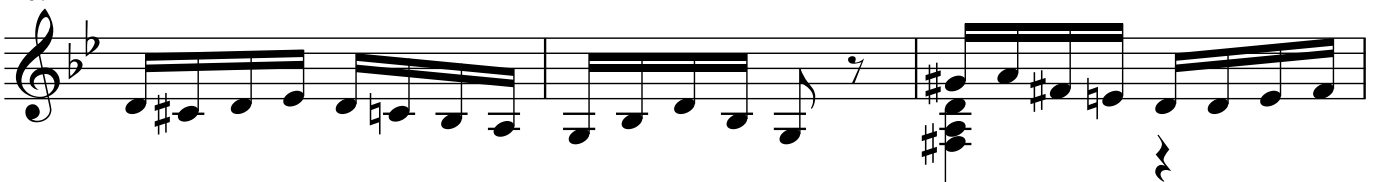

152

154

157

160

163

ALEGRO

♩ = 120

166

169

172

175

178

181

187

190

193

196

200

205

208

211

214

220

223

225

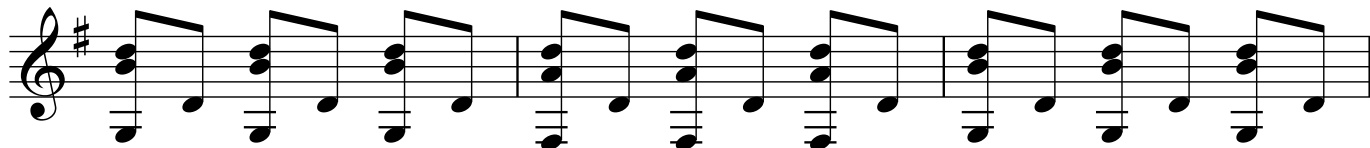

228

232

235

238

241

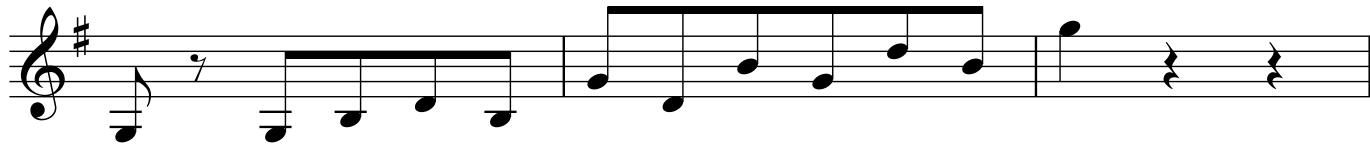

244

