

Flauta

OPUS - 119

TRES NOCTURNOS

NUMERO 2

GUITARRA VIOLIN Y FLAUTA

TRANSCRIPCIÓN: LUIS ALVAREZ

FERNANDO CARULLI

(1770 - 1841)

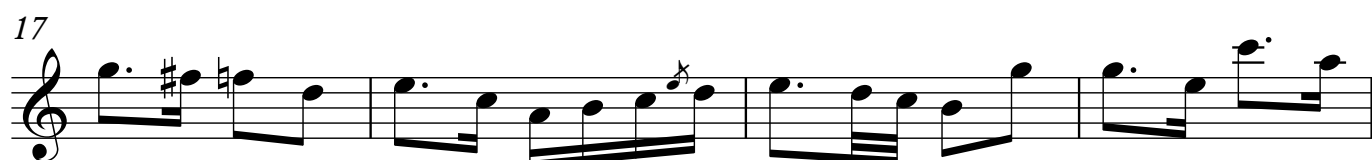
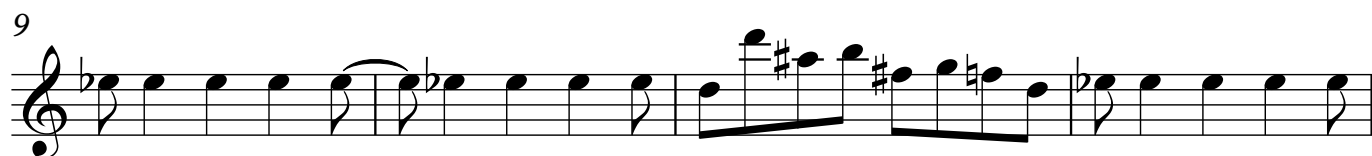
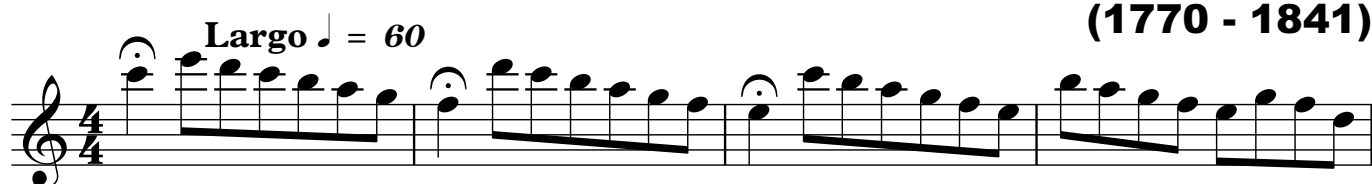

2
21

Flauta

53

57

61

65

69

73

77

81

4
85

Flauta

Flauta

117

121

Largo ♩ = 60

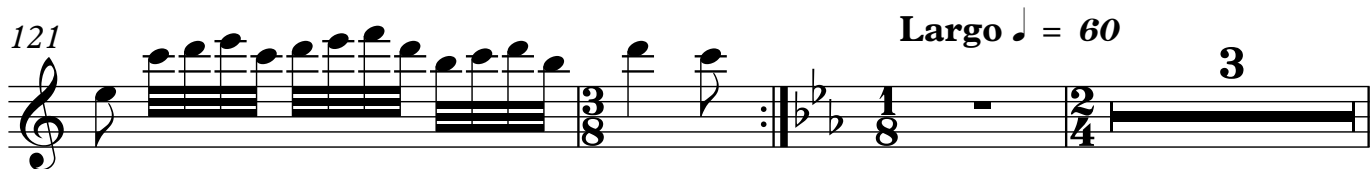

127

131

135

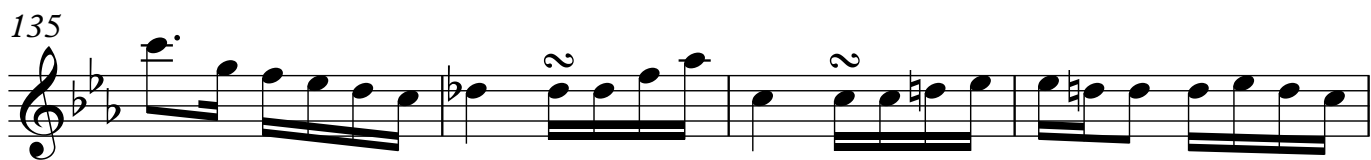

139

143

♩ = 80

152

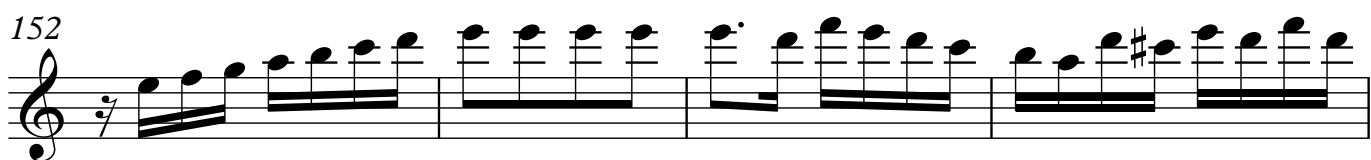

6

Flauta

156

160

164

168

173

177

181

185

Flauta

189

193

197

201

205

209

213

217

221

225

229

233

237

244

250

254

Flauta

258

262

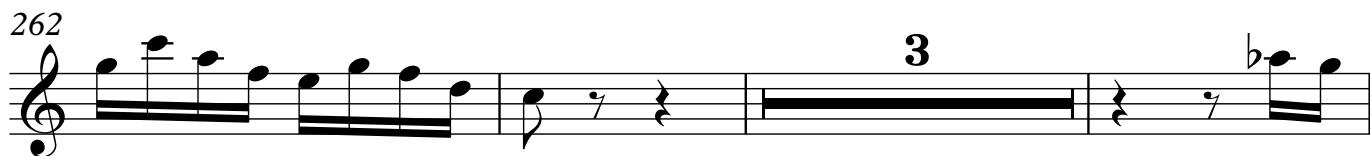

268

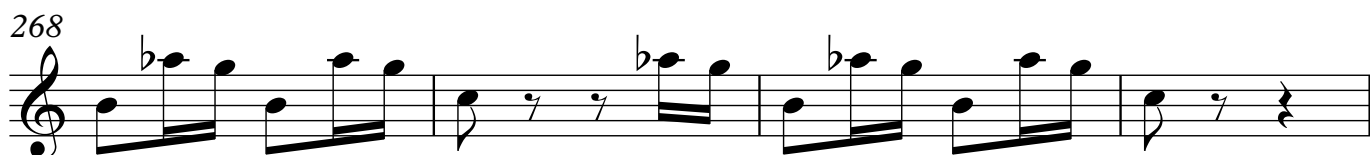

272

276

280

284

288

