

Guitarra 2

OPUS - 110

DOS AIRES RUSOS

TRANSCRIPCIÓN: LUIS ALVAREZ

FERNANDO CARULLI

(1770-1841)

MODERATO

♩ = 80

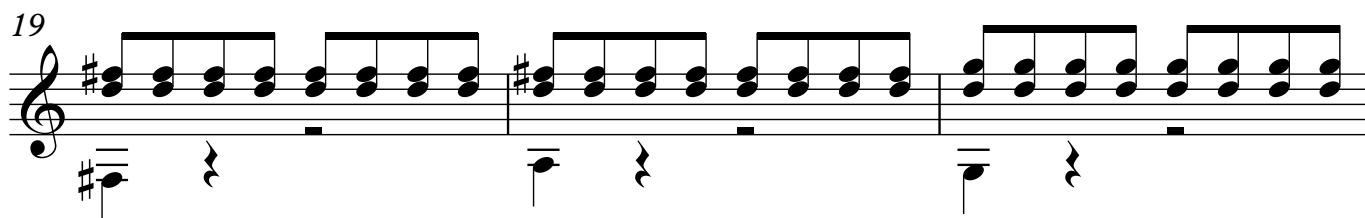
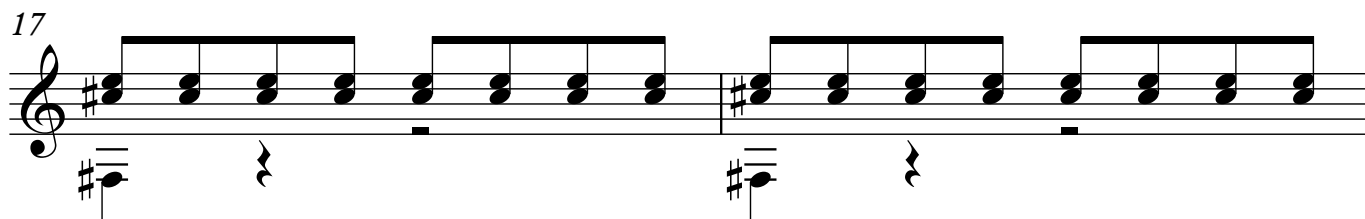
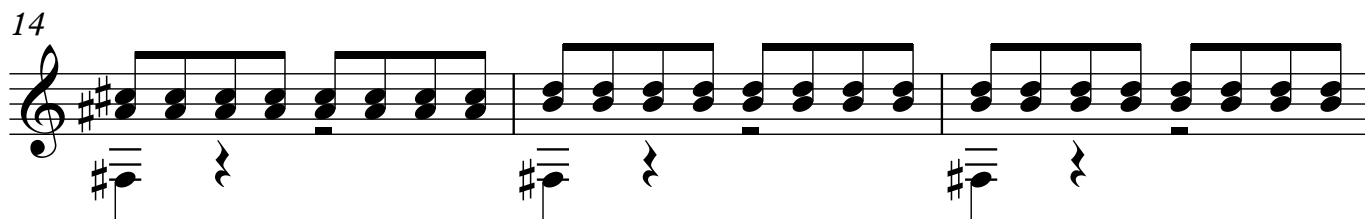
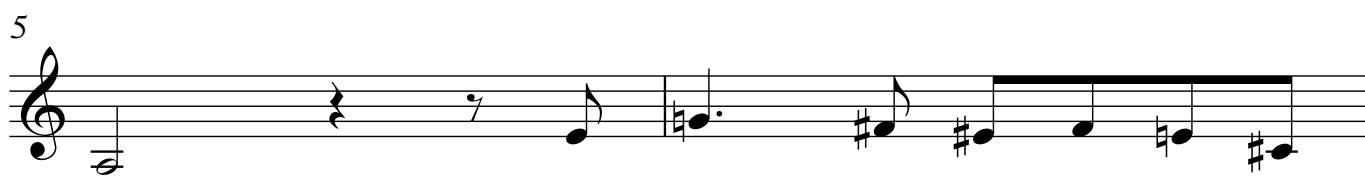

2

Guitarra 2

22

26

31

ANDANTE

♩ = 60

35

42

47

51

55

59

63

67

71

75

79

4

Guitarra 2

83

87

91

95

99

102

104

125

127

129

131

134

141

146

151

154

158

162

166

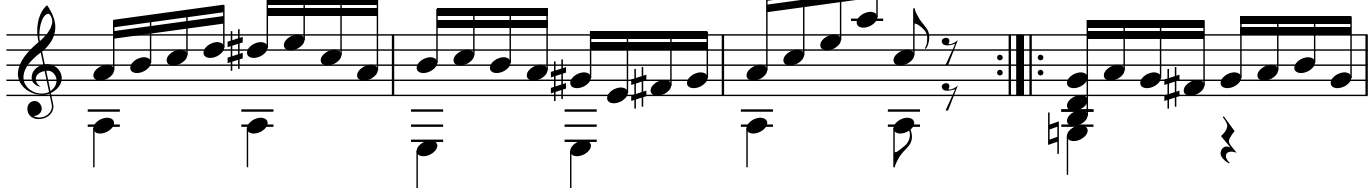

170

175

179

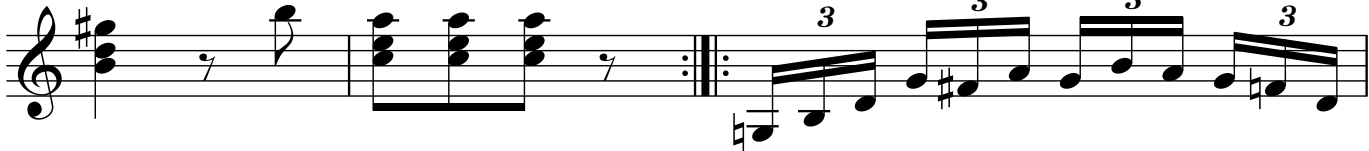

182

186

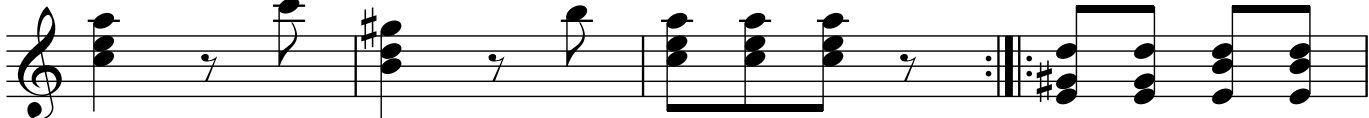

190

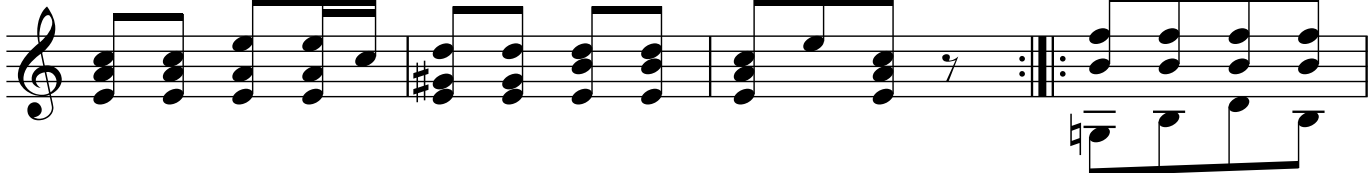

194

200

203

206

210

213

215

217

220

222

225

228

233

237

239

241

243

246

249

254

260

262

263

265

267

269

271

273

♩ = 70

278

282

288

291

294

299

302

306

311

314

318

323

327