

Violin

OPUS 102 FANTASIA

TRANSCRIPCIÓN: LUIS ALVAREZ

CARULLI

Largo

♩ = 110

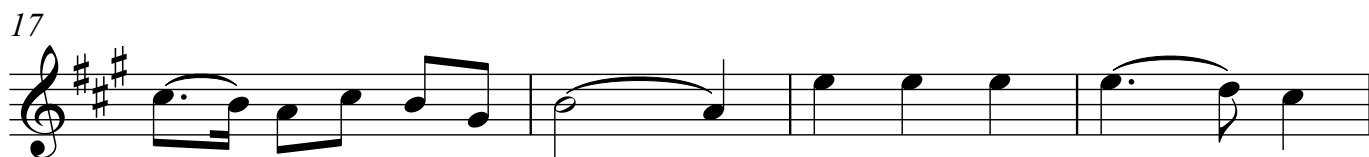
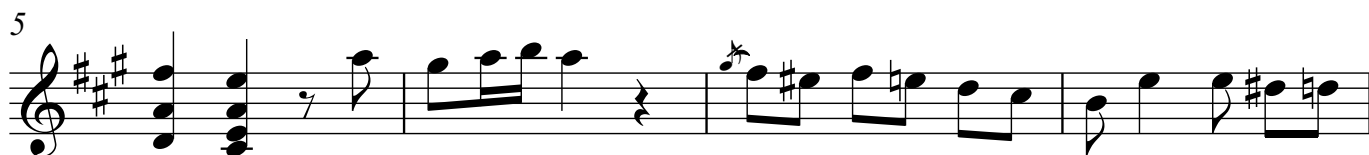

2

Violin

25

Andante

29

33

37

41

Arm

Arm

45

49

Poco Allegreto

53

Violin

57

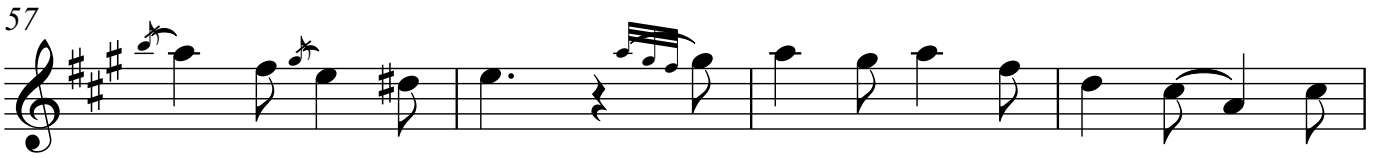

61

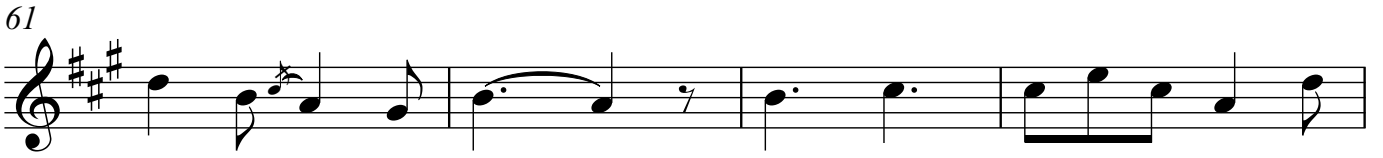

Variación 1

65

69

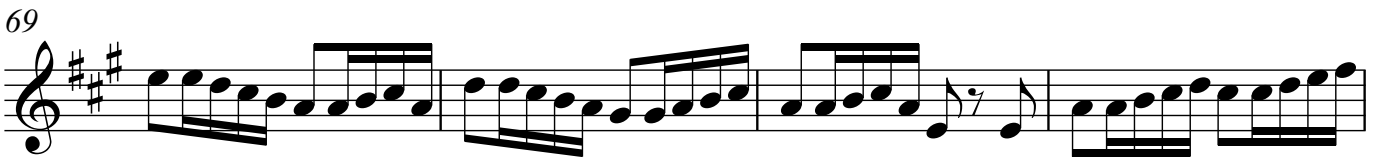

73

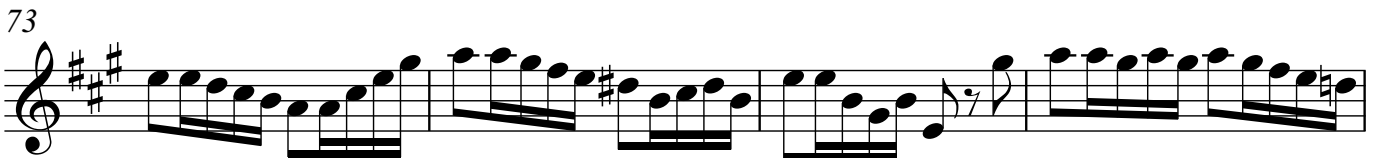

77

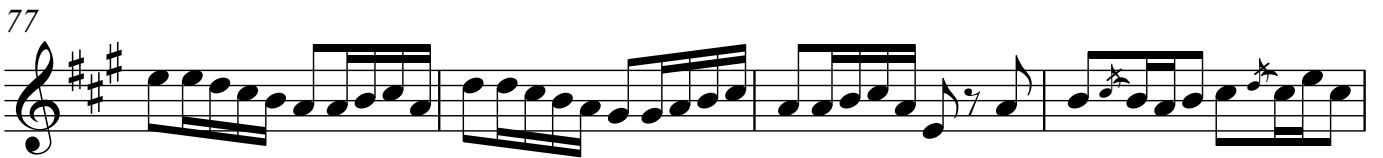

Variación 2

81

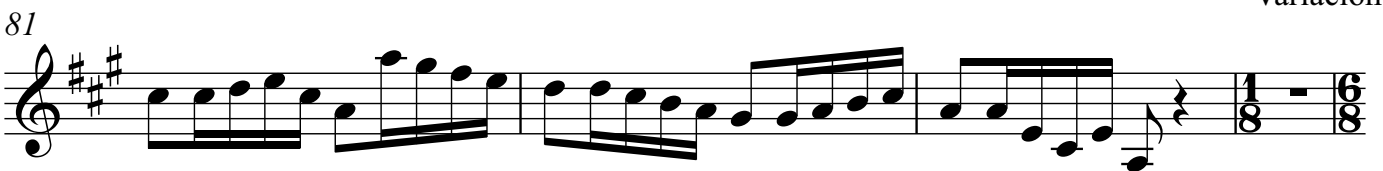

85

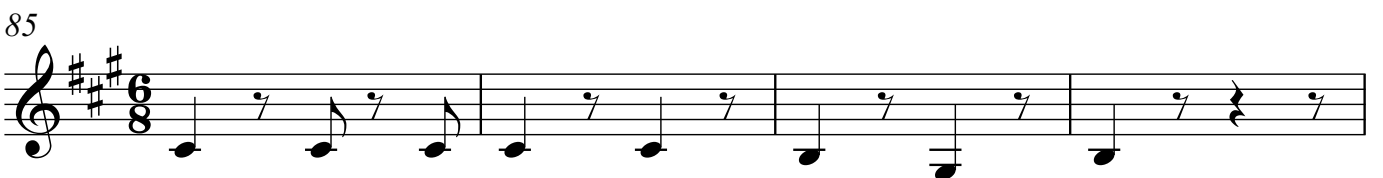

4

Violin

89

93

97

Variación 3

101

105

109

113

117

Variación 4

121

125

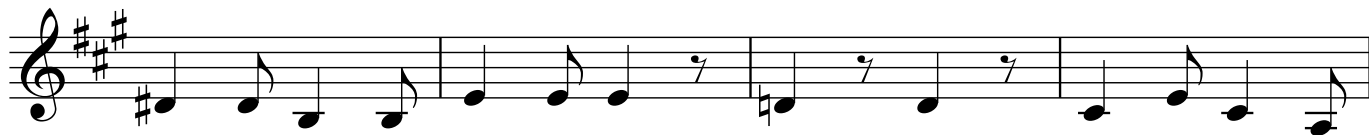

129

133

Variación 5

137

141

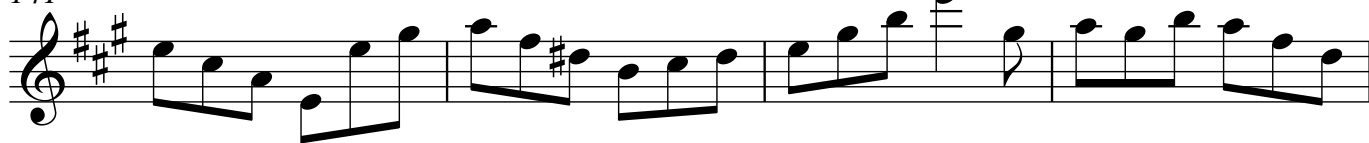

145

149

Violin

187

191

195

199

203

207

211

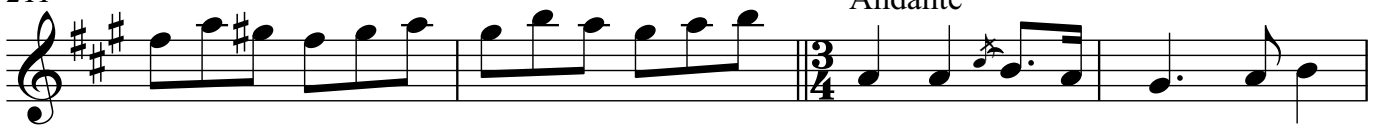

215

219

223

227

231

235

239

243

248

