

# Guitarra

## OPUS 102 FANTASIA

TRANSCRIPCIÓN: LUIS ALVAREZ

CARULLI

$\text{♩} = 110$

5

9

13

17

21

25

29

33

37

41

45

49

53

57

61

65

69

73

77

81

85

89

93

97

101

105

109

113

117

121

125

129

133

137

141

145

149

153

157

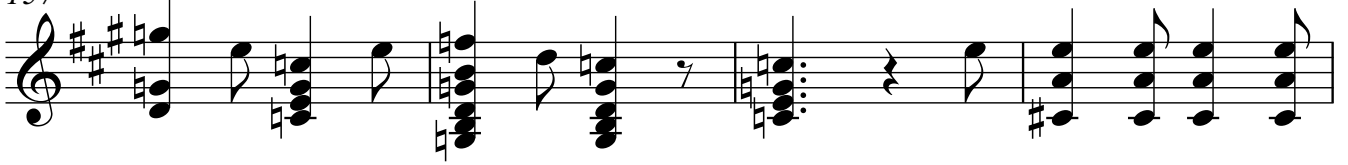

161

165

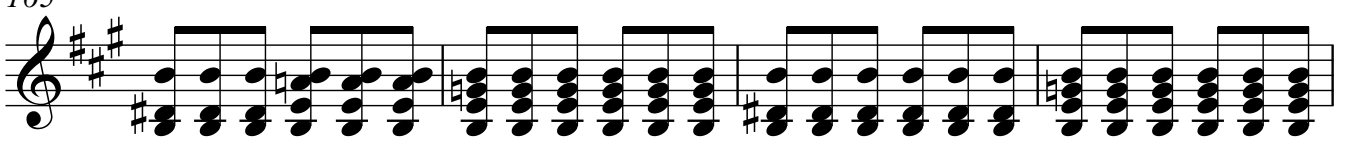

169

173

177

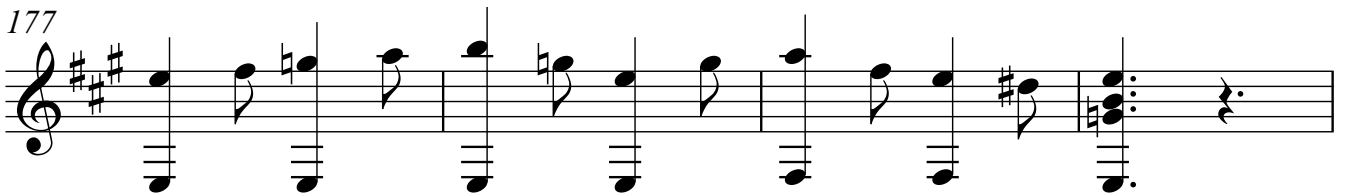

181

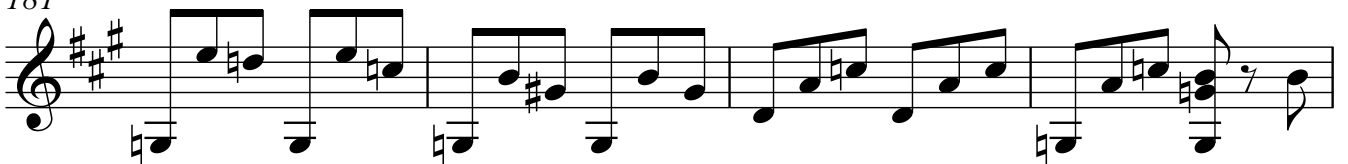

185

189

193

197

201

205

209

213

216

221

225

229

233

237

241

245

249

253
