

Guitarra 1 OPUS - 89

TRES DUOS

DUO N° 3

ARMONIZADO POR LUIS ALVAREZ

LARGUETO

♩=80

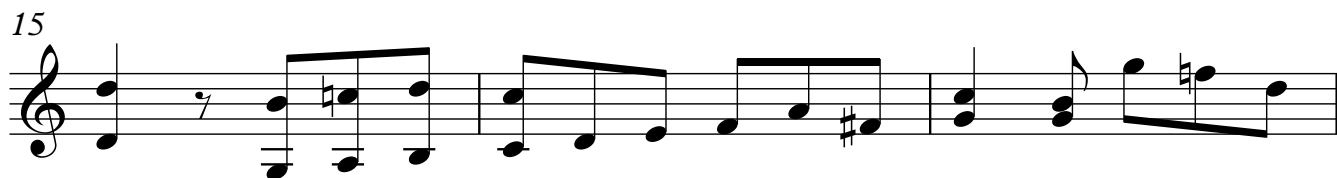
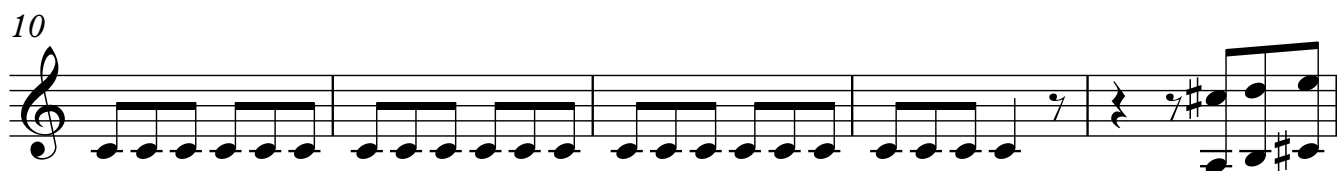
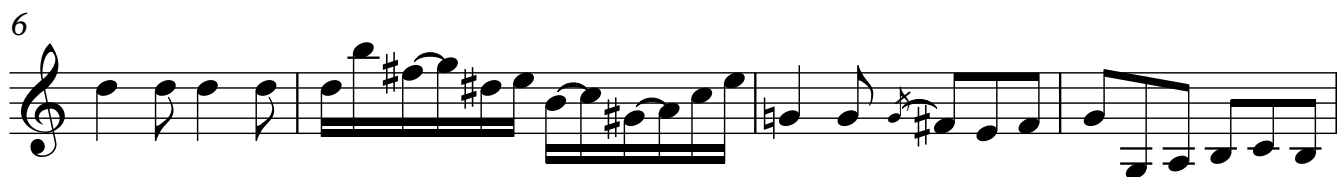

22

27

30

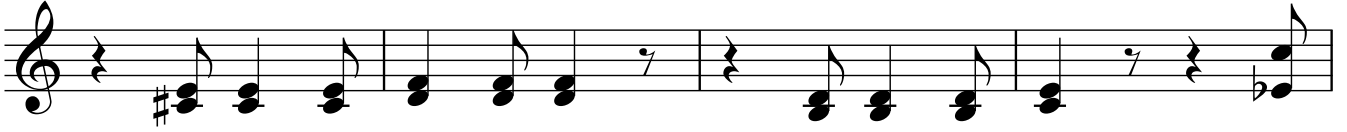

34

38

42

ANDANTE

46

52

58

64

70

75

80

82

85

Guitarra 1

88

91

94

99

106

113

116

118

124

129

134

139

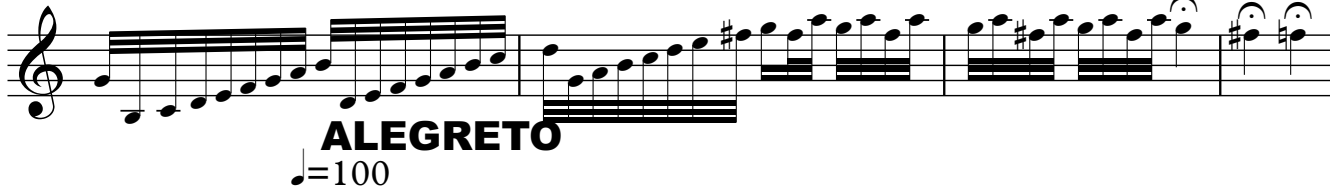

ALEGRETO

$\text{♩} = 100$

143

147

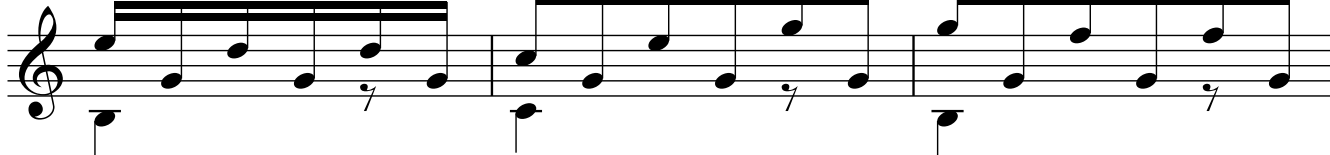

150

156

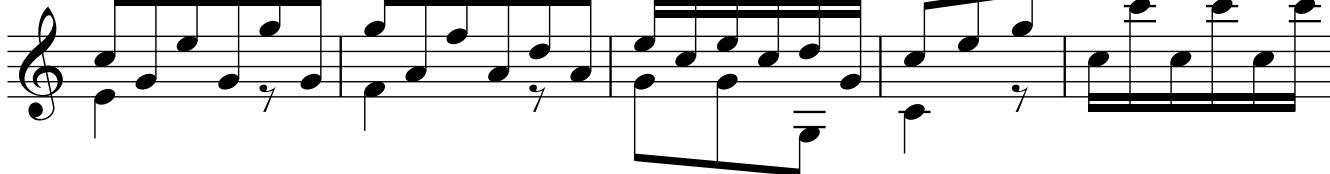

161

166

173

177
